Home
CLASSIFIED 386 2121
TELEPHONE 383 4111

The Daily Colonist.

Vancouver Island's leading newspaper since 1858

Cloudy, high 18
Weather Details On Page 2

No. 165 – 118th Year | VICTORIA, BRITISH COLUMBIA, FRIDAY, JUNE 25, 1976 | ** | 15c Daily, 30c Sunday

—CP

Rock hound

Six-weeks-old pup dolefully surveys 53 pebbles he consumed before being taken to veterinarians in Halifax for super tummy-ache. Mixture of laxative and mineral oil did the trick of retrieving dog's solid diet. The pup, naturally, has been nicknamed Rocky.

Airmen meeting Lang as thousands laid off

Canadian Press

Air traffic control union leaders will meet Transport Minister Otto Lang this morning and may issue a public statement about mid-day on the dispute over the use of French in air communications and the country-wide air traffic tie-up.

Jim Livingston, president of the Canadian Air Traffic Control Association (CATCA), and David Cuthbertson, executive assistant to Transport Minister Otto Lang, said hopes for a Thursday night meeting were dashed when a government-chartered aircraft bringing CATCA leaders to Ottawa was delayed for hours in Winnipeg.

Apparently pilots' union leaders travelling with the CATC directors raised some new issues while the aircraft, chartered from CP Air, was on its way east. Cuthbertson said the pilots' demands were "totally unreasonable."

Cuthbertson said the pilots were demanding that Eastern Provincial Airways and Nordair pilots stop flying as a condition for possible meetings between the Canadian Air Line Pilots Association (CALPA) and Lang.

Livingston said the controllers will meet separately before and after the meeting with Lang and may hold talks with CALPA leaders as well. He said CATCA will make a public statement about noon or shortly after.

Although only pilots now are on strike, CATCA seems the key to a return to work. CALPA president Ken Maley has said pilots will not fly unless assured by CATCA that the air traffic control system is safe.

Both Livingston and Maley have said the air traffic control system was unsafe because controllers were preoccupied with their dispute with the government on bilingual air communications.

Conservative leader Joe Clark said in a television and radio broadcast that controllers and pilots should restore full air service. The government inquiry commission should be allowed to examine the safety issue without further disruptions in air service.

New Democratic leader Ed Broadbent said in another radio broadcast that Prime Minister Trudeau left out certain important facts in his Wednesday television address. Broadbent mentioned alleged violations of the government bilingual air policy at St. Hubert Airport in Montreal which he said led CALPA and CATCA to distrust federal statements.

CP Air has been laying off 4,800 men progressively and Pacific Western Airlines has already laid off 2,000 men. Air Canada was to do the same with 12,000 men, 60 per cent of its work force, early this morning.

Trudeau promised in a country-wide television address that bilingual air traffic control would not be extended in Quebec until a new, two-man federal inquiry had completed its work.

But Livingston was skeptical about the prime minister's promise. He said the government had failed to enforce its existing bilingual pol-

Continued on Page 2

U.S. pilots bar Canada flights

WASHINGTON (CP) — Pilots for 10 U.S. commercial airlines — virtually the entire fleet flying into Canadian airports — will cease flying through Canadian airspace at midnight local time, their association president said Thursday.

Capt. J. J. O'Donnell, head of the Air Line Pilots Association (ALPA) said at a news conference: "We regret quarantining this airspace because of the threat to safety in Canadian airspace brought about by controllers' objections to government pressure to introduce French in air-to-ground communications.

"Anyone trying to bring in a bilingual system is doing it at the expense of safety.

"The Canadian government is doing this for political reasons."

O'Donnell said controllers manning Canadian airport towers were operating "in a confused state of mind because of coercion, threats and intimidation by the courts and government" in Canada.

The 10 airlines affected, which make a total of 150 flights a day into Canada, are Allegheny, American, Air West, Delta, Eastern, Frontier, North Central, Northwest, United and Western.

O'Donnell said ALPA had delayed as long as possible before making the decision.

"If we had a mid-air collision at 2 o'clock tomorrow, I wouldn't be able to live with myself."

He predicted that Canada's air traffic controllers would not "get the system back operating safely until the bilingual question is addressed."

Qantas diverts

SYDNEY, Australia (Reuter) — Flights from Sydney to Vancouver will be diverted to Seattle, Wash., because of an airline pilots strike in Canada, spokesmen for Qantas and CP Air said here today. Passengers will be taken by bus between Seattle and Vancouver.

Rescue pilots off job today

Canadian Press

A spokesman for civil aviation inspectors said Thursday that coast guard helicopter pilots at Victoria and Prince Rupert won't report for work today.

The pilots are members of the civil aviation inspectors group and will join the air inspectors in their protest of the Anti-Inflation Board's rejection of a binding arbitration report.

The pilots service both air and marine navigational aids and assist in search and rescue operations.

A spokesman said stand-by crews will be available in case of emergency.

Building talks do nothing to ease crisis

By DON COLLINS
Colonist Reporter

Last-ditch efforts to avert a total shutdown next week in the B.C. construction industry appeared doomed to failure Thursday.

Representatives of several unions and the Construction Labor Relations Association met all day Wednesday, but both sides remained set in their positions.

"There has been no sign of progress," CLRA president Chuck McVeigh told the Colonist after the meetings broke up in Vancouver.

More meetings are scheduled with the same unions today, but McVeigh said he saw little hope of agreement.

The shutdown would come in the form of an industry-wide lockout in reprisal against the cement masons union which began a strike against a number of firms Wednesday.

It would be the fourth shutdown in as many bargaining years. The industry has been brought to its knees during the summers of 1970, 1972 and 1974.

This time it would put 40,000 construction workers from 22 unions out of work and halt the construction of an estimated $3 billion in building projects.

Labor Minister Allan Williams hasn't entered the pic-

Continued on Page 2

Sharp threat on abolition eyed as bluff

OTTAWA (CP) — Government House Leader Mitchell Sharp says Parliament will remain in session all summer until a final vote is taken on the government bill to abolish capital punishment, but opponents of the bill are betting the statement is only a bluff.

Jack Horner (PC—Crowfoot), who wants hanging retained, said in an interview Thursday he expects the Commons to adjourn for the summer next Wednesday and that the deciding vote on capital punishment will be taken in the fall.

"There's no way the bill can be finalized in the Commons in a few days," Horner said.

Other MPs also are expected to seek changes in the bill which calls for total abolition of the death penalty.

McGeer explains ICBC's current bulge

Surplus—but spoken for

The Social Credit government wants B.C. motorists to buy their car insurance at cost and any surplus will be returned, Education Minister Pat McGeer told the Legislature Thursday.

McGeer, who is president of the Insurance Corporation of B.C., was replying to a question by Gordon Gibson (L—North Vancouver-Capilano).

Gibson asked if a forecast $100 million surplus in ICBC funds at year-end would be returned to B.C. motorists.

McGeer said it would be great if there was a $100 million surplus but that he didn't think there would be.

"We have always said that we want ICBC on a break-even basis," McGeer said. "We want B.C. motorists to buy their insurance at cost. And we have said that any surplus that may be attained will be returned. I would like to think that we are $100 million better than the NDP, but that's a high target."

McGeer said that while ICBC had no cash on hand it did have $311.9 million invested in short term deposits. He also stated that $251.4 million of that total was earmarked for anticipated claims and that $164.6 million was owed by ICBC to motorists who have already established claims.

Dennis Cocke (NDP—New Westminster) a former director of ICBC, asked McGeer if he was now prepared "to admit you were way out of line in putting up the rates the way you did."

McGeer replied that no one could have predicted the "amount of waste we found in ICBC."

Gibson insisted that McGeer state categorically that any surpluses accrued this year by ICBC would be returned "to this year's motorists," but McGeer refused to make that commitment.

Gibson asked how far staff reductions would go under the new management of ICBC.

"You have told us that attrition has reduced the staff by 10 per cent," he said. "What's your target?"

"Whatever brings maximum efficiency," McGeer replied.

Several claims offices and regional branch offices have undergone staff reductions or are in process of being phased out.

Inside

Barrett blasts Williston past —Page 3

Limit catches from up-Island —King Fisherman, 8

How B.C. looks to its tycoons —Page 13

Officer wary of guards —Page 14

	Page
Background	5
Bridge	31
Classified	29-42
Comics	28
Crossword	37
Editorial	4
Entertainment	26, 27
Family	23, 24
Finance	12, 13
King Fisherman	8
Marine Calendar	14
Names in the News	9
Provincial Court	14
Sports	15-22
Television	30

Flames raging in California

SAN FRANCISCO (UPI) — Flames scorched parched timber, grass and brush lands throughout California Thursday, with one blaze racing through the picturesque Point Reyes National Seashore Park and another searing a big patch of the Sierra foothills.

The thermometer bubbled up into the high 30's in the Sacramento Valley and in suburban communities around San Francisco. There has been little or no rainfall, in northern California the past winter, creating a severe fire danger.

Fire crews said the Point Reyes fire on the coast north of San Francisco was 95 per cent contained. It charred 325 acres in rugged terrain.

The fire in the Sierra foothills was just east of Sacramento. It ravaged 20,000 acres of timber and brush. It also ruined 14 buildings, including two homes. The blaze was reported to be 60 per cent contained.

In the San Francisco Bay area, there was a 150-acre fire near Lake Chabot just east of Castro Valley, another small fire near Martinez and many small grass fires.

In southern California, 2,000 acres of brush was burned near Thousand Oaks. There were several other fires nearby.

Fire fighters in all regions reported many of their men suffering from heat prostration. Smoke inhalation, they said, was also taking its toll of firemen on the lines.

Martian blip at a clip for big snip

WASHINGTON (UPI) — A command from Mars will snip the ribbon July 1 to open the Smithsonian Institution's new air space museum.

As President Ford speaks, the Viking spacecraft orbiting Mars will send a blip to a robot arm. Timing is tricky: the signal will take 18 minutes to travel the distance.

Hospital siege ends with murder-suicide

CALGARY (CP) — A 51-year-old man shot his former wife and then killed himself Thursday to end a 13-hour siege at a Calgary hospital.

Police withheld the names of the two, whose bodies were found about 6 p.m. in a third-floor room of Foothills Hospital.

Two members of the Calgary police tactical squad climbed a fire engine ladder to enter the room through a front window about 15 minutes after three shots were heard from the room.

A neighbor of the dead man said he heard him talk about killing the woman on several occasions since the marriage was annulled late last year.

"He told me that 'one day I'm going to kill this woman because I love her so much'," the neighbor said.

Ralph Coombs, executive director of the hospital, said the incident started about 5 a.m. Thursday when the man returned to the hospital after once being denied permission to visit his ex-wife, who had refused to see him.

Patients said the man entered the hospital disguised as a doctor, wearing a smock and carrying a stethoscope. He carried a hunting rifle and two handguns wrapped in a blanket.

The patients said they heard a lot of shouting and arguing after the man entered the woman's room. When a nurse tried to intervene, the man struck her and knocked her down, a patient said.

Inspector Cecil Byers said police were in the middle of telephone negotiations with the man — who had indicated he would give himself up at 6 p.m. — when the shots were fired.

Mystery dollars save Battle for British

Colonist Wire Services

LONDON — United States funds helped Britain preserve an ancient part of its heritage — the site of the 1066 Battle of Hastings where an arrow killed King Harold and modern history began.

Aided by an unidentified American academic institute, the British government successfully bid 690,000 ($1.2 million) Thursday for the 573-acre Sussex estate 50 miles south of London.

Auctioneer Frank Judd said the American institution helped the government's invironment department in the purchase as a tangible token of U.S.-British links in this American bicentennial year.

The government said it would retain the battle site and the ruined Battle Abbey built by William the Conqueror in 1076. The estate, purchased by Sir Thomas Webster in 1719, also contains a girls' school, a mansion, farm, cricket grounds, restaurant, cottages and land for housing.

The battle area, visited each year by about 100,000 tourists, will continue to be open to the public.

The Webster family had to sell the estate because of high costs which some family members said they could not afford. A local trust formed to try to keep the site in English hands said it had no money to make a bid.

Residents in the town of Battle, near the south coast of England where the Normans landed, tried to halt the auction. They feared the site might be turned into a fairground or perhaps a safari park.

But all attempts to stop the auction, including an appeal to a judge, failed. The sale itself was an affair of quiet drama, held in London's Mayfair Theatre.

The bidding was raised by two mysterious-looking bearded men who pushed the price up to the final figure. Applause broke out when it was announced that the bidder with the silver beard represented the British government.

The brown-bearded man conceded gracefully.

ANDY CAPP

Building talks get nowhere

From Page 1

ture personally, but indicated he might, once a report had been prepared for him on the status of negotiations.

Meetings Thursday and today involve the cement masons, carpenters, a group of about seven metal trades unions and the elevator constructors.

Several unions have taken strike votes, and the carpenters were in a legal position to strike by Thursday, but didn't do so.

The carpenters' union is the largest and represents 35 per cent of on-site construction workers.

There are two major stumbling blocks preventing agreement on new contracts to replace some 65 that expired April 30. The industry, like other major B.C. employers, is trying to hold wage increases within the anti-inflation guidelines, and the unions are bargaining in an individual manner without any real attempt to form a unified front.

Spokesmen for CLRA say the fragmented bargaining pattern means almost certain trouble because any one union can refuse a settlement that might be acceptable to the others.

A case in point, according to sources, is the cement mason's demand for a 13½-per-cent increase while the metal trades were confronting CLRA with a counter-proposal for 11½ per cent.

However, none of the unions has been willing to accept the industry's offer of eight per cent over one year. Traditionally, contracts have spanned two years.

Some 850 contracting firms are represented by CLRA.

Attempts by some unions to establish joint bargaining have been rejected by some of the others.

Hourly wage rates range from $7.23 for the glaziers up to $10.10 earned by both the plumbers and the boilermakers.

Advertising is a guide to fashion.

CANADIAN ADVERTISING ADVISORY BOARD

Airmen, Lang meet amid layoffs

From Page 1

icy in Quebec as French was being used where it was not permitted.

Directors of the controllers' union were initially negative about the prime minister's remarks, Livingston said. But he said he felt the issue was too important to settle in telephone conversations and he arranged today's meeting.

With domestic flights grounded, the CATCA and CALPA leaders found they could only get to Ottawa aboard airliners leased by transport department.

The controllers' union has said it is ready to accept French for visual flight operations at the five small Quebec airports where it is used now. But it opposes expanding it to include other airports and instrument flight operations.

Visual rules apply to small aircraft and instrument rules to larger commercial planes.

The federal program allowing French as well as English at the five Quebec airports began in mid-1974. Lang said last December that the government would permit French to be extended gradually to instrument flight operations and to the major Montreal airports as safe air control methods were developed.

That announcement added fuel to the developing controversy over bilingual air control. The pilots and controllers say that increased use of two languages in air communications would endanger air safety.

Livingston said at a news conference Thursday that 25 per cent of air-ground conversations at St. Hubert Airport in Montreal are in French which is against transport department rules. Bilingual air control has not yet been extended to St. Hubert.

"I think what we are faced with is every indication that the government is unable to enforce its own regulations in Quebec as far as the use of French in air traffic control is concerned," Livingston said.

It was difficult for CATCA to accept assurances from Lang and Trudeau that bilingual air traffic control would not be expanded.

Asked if he wanted the government to prosecute French-speaking controllers who break the rules, Livingston said there are ways of disciplining controllers short of court action.

But he indicated CATCA wanted evidence that the government would back up its promise not to extend air traffic control with some action against rule-breakers.

CP Air and Air Canada and most regional airlines were not operating Thursday except for some Arctic supply runs. But Quebecair and Eastern Provincial Airways were operating regular flights.

The current walkouts were prompted by the recent resignation of John Keenan as head of an inquiry commission into air safety and bilingual traffic control.

The appointment of Keenan, a former CALPA lawyer, was critized by Quebec MPs and French-speaking controllers who dispute contentions by CALPA and CATCA that increased use of French in air control would be unsafe.

Lang announced Wednesday the appointment of Alberta Supreme Court Justice W. R. Sinclair and Quebec Superior Court Justice Julien Chouinard to conduct a new inquiry.

Both CALPA and CATCA expressed disappointment that they were not consulted about the appointments. Livingston said a two-man commission could wind up with opinion divided, leaving it open to Lang to do what he pleases.

But Jean-Luc Patenaude, CATCA's Quebec director, said Quebec controllers and pilots would probably go along with the commission as it was evidently designed to reduce tensions in the bilingual traffic control dispute.

Pilots' refusal to fly 'breach of agreement'

VANCOUVER (CP) — Federal Labor Minister John Munro said Thursday he is prepared to sign warrants giving Air Canada authority to take its pilots to court under the labor code for what he calls a "politically inspired contract breach."

"I regard the pilots' refusal to fly as a breach of their collective agreement," he said at a news conference. "They are using this stoppage as a political instrument to pressure the government.

"If the government gives in to this pressure, there will be chaos."

He said that based on the facts as they stood, he would have to sign the prosecution authority.

"If the union were found guilty under the labor code of an illegal strike, a maximum penalty of $1,000 per day is provided for each union member involved," he said. "There are also separate penalties for officers of the union."

Munro said the pilots would be better advised to return to their jobs and work out any difficulties in the usual bargaining process.

"They argue safety — but the government hasn't changed anything regarding the use of French language in control towers in Quebec," said Munro.

SUMMER TYPING SPECIAL

Four weeks of half days. Intensive training for all ages, beginners or brush-up.

$40.00 ALL INCLUSIVE
REGISTER NOW
NEXT COURSE STARTS JUNE 28
SPROTT-SHAW
COLLEGE OF BUSINESS LTD.
"At Sprott-Shaw we mean business"
1012 DOUGLAS STREET
VICTORIA, B.C. V8W 2C9
TELEPHONE (604) 384-8121
6-15

the executive assistant. the seiko dx.

Seiko DX watches have the features that help the busy executive through the most pressured day. Every DX model is self winding and water resistant, with synchronized second setting, bilingual calendar and adjustable bracelet; some have "HARDLEX" mar-resis crystals and those sophisticated Seiko colored dials. We have a handsome assortment of Seiko DX watches; come in soon and choose the one you think is the most handsome.

Illustrated

No. 5A345M-17J, self winding, 98.2 ft. water tested, bilingual calendar. Stainless, sunray brown dial, luminous, faceted crystal. $120.00

Mayfair Shopping Centre Phone 385-2744
1209 Douglas Street Phone 385-1911
Victoria Kamloops
Vancouver Kelowna
Chilliwack Vernon

6-24

Fifteen beautiful stores throughout B.C.

Grassie Pirbanks
Celebrating our 90th year 1886 1976

CP Air sees more red ink

VANCOUVER (CP) — CP Air directors were told Thursday that a hoped-for improvement in the company's loss position this year might not materialize because of the airline pilots' work stoppage.

Airline president Ian Gray said following a meeting of directors that "I think we are going to have to anticipate no improvement."

The disruption in service — leading to a shutdown of operations at midnight tonight — comes in the peak sales period for all airlines. In 1975, CP Air lost $6.4 million and in the first quarter of 1976 lost $5.3 million.

"We have no control over this particular fracas," Gray said. "It is in the hands of the government, of whatever commission they want to establish, and we have to just stand by."

He said the directors meeting was a regularly-scheduled gathering and not called because of the pilots' strike.

Your Good Health

Dear Dr. Thosteson: I have friends who have gone to doctors with various complaints and have come away saying, "My doctor says it's my nerves."

I have always understood that the nerves were a complicated communication system between the brain and various parts of the body. Is there any complaint that can be called "nerves"? — **B.R.**

That's a difficult question.

I agree with your brief description of the nervous system. You wisely distinguish between nerve injury or disease and what doctors perhaps too often "diagnose" as "nerves."

True neural ailments are those like Parkinson's disease, Bell's palsy, shingles, sciatica and such. So why the confusion?

It arises because man is often beset by emotional factors — tension, anxiety, fear, love, hate.

If an outwardly healthy patient complains of symptoms, but examination fails to come up with a physical cause (as, for example, a bowel disease as a cause of constipation) then emotional factors may be suspected. The patient is told, "It's your nerves," or "It's all in your head."

Granted, that is not a satisfying diagnosis, at least not for the patient. Sometimes a mild tranquilizer is the best "treatment." And often, persistent examination and tests will either show a physical cause or at least assure the patient that everything is being done.

The Weather

JUNE 25, 1976

Cloudy with sunny periods and a few showers. Continuing cool. Winds fresh westerly with a small craft warning issued. Thursday's precipitation a trace. Sunshine 7 hours 12 minutes. Recorded high and low at Victoria 18 and 10. Today's forecast high and low 18 and 8. Today's sunrise 5:13; sunset 9:20; moonrise 3:56 a.m. moonset 7:36 p.m. Saturday outlook: Cloudy with sunny periods.

East coast of Vancouver Island — Cloudy with sunny periods and a few showers. Continuing cool. Winds moderate northwesterlies with a small craft warning issued. Thursday's precipitation Nil. Recorded high and low at Nanaimo 18 and 8. Forecast high and low 18 and 9. Saturday outlook: Cloudy with sunny periods.

West Coast of Vancouver Island — Mainly cloudy with a few showers. Winds occasional moderate northwesterly. Forecast high and low at Tofino 16 and 8. Saturday outlook: Cloudy with a few showers. Continuing cool.

READINGS

	Max.	Min.	Prec.
St. John's	—	—	0.67
Halifax	32	26	—
Fredericton	34	19	—
Charlottetown	26	18	—
Montreal	27	20	0.3
Ottawa	29	17	3.8
Toronto	26	17	—
North Bay	25	17	—
Thunder Bay	25	16	—
Kenora	25	16	—
Churchill	13	0	—
The Pas	23	12	—
New York	—	22	—
Miami	26	22	—
Winnipeg	24	16	12.2
Brandon	18	14	15.7
Regina	16	9	00.5
Saskatoon	16	8	03.0
Prince Albert	15	8	05.1
North Battleford	14	8	02.8
Swift Current	18	7	01.0
Medicine Hat	18	6	00.3
Lethbridge	19	6	05.6
Calgary	16	5	00.8
Edmonton	14	—	—
Cranbrook	16	6	—
Castegar	18	5	—
Penticton	21	4	—
Revelstoke	14	9	02.5
Brinceton	16	7	—
Vancouver	16	11	—
Prince Rupert	12	6	15.2
Terrace	13	5	02.8
Stewart	12	7	03.6
Port Hardy	12	7	08.4
Tofino	14	9	—
Comox	14	9	03.0
Williams Lake	10	1	08.4
Puntz Mountain	11	3	00.8
Mackenzie	14	3	—
Blue River	13	5	09.9
Kamloops	15	8	05.8
Whitehorse	19	7	01.8
Fort Nelson	16	10	04.1
Fort St. John	11	7	09.4
Peace River	11	8	11.4
Yellowknife	25	14	00.3
Inuvik	22	7	—
Seattle	18	13	—
Spokane	20	6	—
Portland	21	13	00.5
San Francisco	36	18	8
Los Angeles	37	21	—
Phoenix	—	—	—
Las Vegas	34	19	—

TIDES AT VICTORIA HARBOR
(Tides listed are Pacific Standard Time)

	Time H.M.	Ht. Ft.	Time H.M.	Ht. Ft.	Time H.M.	Ht. Ft.	Time H.M.	Ht. Ft.
25	07.50	1.7	15.00	7.0	19.00	7.7	23.45	8.8
26	08.20	1.3	15.30	7.1	19.30	7.7		
27	00.10	8.8	08.50	1.1	16.00	7.2	20.15	7.7

TIDES AT SOOKE

	Time H.M.	Ht. Ft.	Time H.M.	Ht. Ft.	Time H.M.	Ht. Ft.	Time H.M.	Ht Ft.
25	07.15	2.2	13.45	7.0	19.00	7.8	23.05	9.8
26	07.45	1.8	15.25	7.4	16.30	7.3	23.45	10.0
27	08.20	1.7	15.30	7.6	17.40	7.4		

TIDES AT FULFORD HARBOUR

	Time H.M.	Ht. Ft.	Time H.M.	Ht. Ft.	Time H.M.	Ht. Ft.	Time H.M.	Ht. Ft.
25	01.05	10.1	09.15	2.1	17.45	10.1	21.40	9.2
26	01.55	10.1	09.45	1.6	18.15	10.4	22.25	9.2
27	02.30	10.1	10.25	1.3	18.45	10.6	23.20	9.1

HAVE YOU GOT THE BUG FOR ALL SEASONS?

Speedway VOLKSWAGEN PORSCHE - AUDI

DOWNTOWN ON YATES at Vancouver
PHONE 383-2415
Dealer Licence Number D00486-A
6-24

BUTLER BROTHERS EXPANSION SALE!

We look forward to welcoming you to our new TV SERVICE DEPARTMENT — IT'S OPENING SOON — AT 1720 DOUGLAS

But now we need to make space so we're offering some great deals . . .

"CLEAR THE DECK"

ZENITH SPECIALS

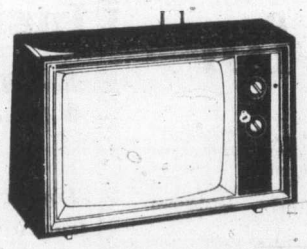

20" ZENITH COLOR TV G4010 $548

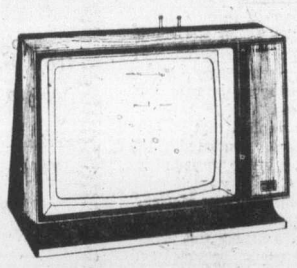

SPACE COMMAND REMOTE CONTROL WITH ZOOM 20" COLOR TV with Electronic Tuner SG-1990 $838

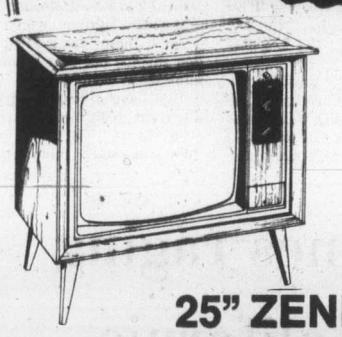

25" ZENITH COLOR S2923 $728

(NOT EXACTLY AS ILLUSTRATED)

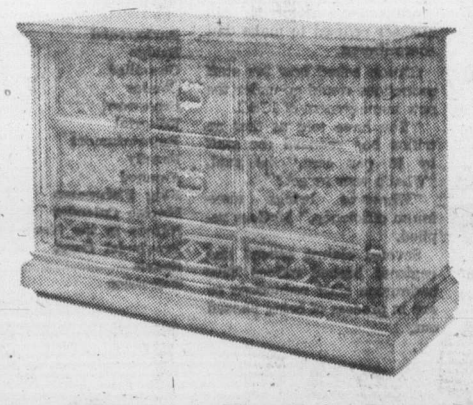

$298 F904 Mediterranean Style with AM/FM and Record Changer 8-Track Player

"Every Home should have a little Butler in it"

Butler Brothers Television

Butler group
1720 DOUGLAS ST.
VICTORIA, B.C.
383-6911 (Rentals: 385-3832)

TV Sales
Rentals & Appliances

Barrett blasts Williston: 'Incompetence, stupidity'

The new head of B.C. Cellulose, Ray Williston, a former lands, forests and water resources minister, has a record of incompetence and stupidity, according to Opposition Leader David Barrett.

"And that is the kindest thing I can say," he told the Legislature Thursday during debate on forest department estimates of the minister, Tom Waterland.

Barrett told the house that in 1970, Labor Minister Allan Williams, then a Liberal MLA, had described Williston as a "complete incompetent."

Williams, Barrett said, had moved a motion of non-confidence in Williston, accusing him of having a philosophy that developers "can cut in, cut and run."

Barrett referred to Cyprus Bowl. In that whole "sordid" affair, Barrett said, the record of Williston's administration was one of incompetence.

The Vancouver area lost a major park, simply because of Williston's wrong decisions and frank incompetence in the house, Barrett said.

In 1964, Barrett said, timber licences were granted for Cyprus Bowl, and the house was told the logging would be only for a ski development.

"It ended up with international gambling interests being the last group in the Cyprus Bowl area to scalp the people of this province," Barrett said.

Barrett questioned the competence of Williston to run B.C. Cellulose.

He attacked Williston's lack of administrative skills in handling timber allocations, especially with Cyprus Bowl.

"Word of mouth, wink of the eye, half-hearted promises, and decisions being made without the minister's knowledge."

Williston's record was not to be envied, said Barrett.

"He is remembered in this province for one major lake. If they ever name anything after me, I hope it's not a disaster like that.

"Williston Lake is the most ungodly sight in the whole of B.C. — a filthy, filthy hole behind Prince George — because of the decisions made by that minister."

The record, Barrett said, showed "give-away of timber, scalping of park, a record of incompetence, stupidity—and that is the kindest thing I can say."

Waterland said Williston was appointed by the government.

"He is a man who served this provice well for a number of years."

When Williston was defeated in the 1972 election, many governments in Canada were seeking his advice and expertise in the forest industry, Waterland said.

"We recognize the tremendous knowledge of the forest industry Mr. Williston has, and are very proud to be able to take advantage of that.

"He is a very well informed man on the forestry industry."

Waterland's estimates were passed just before 6 p.m. and the house adjourned until 10 a.m. today.

He's not snivelling

Speaker Ed Smith was called a "snivelling incompetent" by Lorne Nicholson (NDP—Nelson Creston) in the house Thursday.

Chairman Ellwood Veitch told Nicholson to withdraw the "uncomplimentary and unparliamentary term," and Nicholson withdrew the term "snivelling."

The exchange arose when the Speaker left the chair without ruling on a point of order raised by Gary Lauk (NDP—Vancouver Centre.)

"Rule on it, you snivelling incompetent!" shouted Nicholson.

But Veitch had already taken the chair.

Southern Africa movement seen

LONDON (AP) — U.S. State Secretary Henry Kissinger wound up two days of talks Thursday with South African Prime Minister John Vorster optimistic that "the process is in motion" for a peaceful transition to black majority rule in southern Africa.

As a result of the talks held in West Germany, Kissinger said he was sending his top specialist in African affairs, Assistant State Secretary William Schaufele, to Africa next week for consultations with leaders of black African countries.

One subject known to be under discussion is the possibility of resettling white Rhodesians in Western Europe and South Africa if political control passes to Rhodesia's 6.1 million blacks.

The secretary and Vorster conferred for about eight hours in the Bavarian resort towns of Bodenmais and Grafenau, about 10 miles west of West Germany's border with Czechoslovakia. Their talks ranged beyond Rhodesia to include South-West Africa, or Namibia—a South African-administered territory for which the United States supports self-determination—and South Africa itself.

"The problem," he said, "is whether it is possible to start an evolution in southern Africa in which there are sufficient guarantees for minorities so that the political evolution that the majority of the people want is bearable for the minorities."

Vorster, in an ABC television interview, said he has "always been prepared" to take part in the shift to black majority rule in southern Africa. "My sole aim and object, and that is why I am in public life at this moment, is to try and get a peaceful solution of southern Africa's problems," he said.

Oil spill snarls shipping

ALEXANDRIA BAY, N.Y. (UPI) — Commercial shipping crawled through a major oil spill in the Thousand Islands area of the St. Lawrence Seaway Thursday, but pleasure boating was banned for 15 miles to aid the massive cleanup job.

The coast guard said the area from Blind Bay to Round Island would be closed to recreational craft at least until the weekend and that the prohibited area may even be extended.

Heavy oil from a spill estimated at 308,000 gallons extended from the scenic islands to between Morristown, on the U.S. side of the River, and Brockville, on the Canadian side.

Last troops quit islands

WASHINGTON (UPI) — The last U.S. troops — two officers and four enlisted men — have been removed from the tiny islands of Quemoy and Matsu off the China coast but officials said it did not represent a change in Asian policies.

The islands have long been a point of dispute between China and Taiwan and became the centre of controversy in televised 1960 presidential debates when John Kennedy said they need not be defended by American troops and Richard Nixon said they should be.

Summit talks

CAIRO (UPI) — Egypt and Syria have agreed to co-ordinate political strategy in their conflict with Israel, halt their propaganda war and organize a summit conference between presidents Anwar Sadat and Hafez Assad.

SIMPLE...

...and surprisingly dependable. These fully jeweled bracelet watches reflect value in every way. Yet, they are priced far below what you would expect to pay for such fine quality. Products of Wittnauer... companion watch to the world honored Longines. See our complete collection.

Models shown available in white or yellow.
Ask for free Wittnauer Style Brochure

Free Parking in Fisgard Civic Parkade
Convenient Budget Terms
Free Gift Wrapping

Open Daily 8:30 to 5:30, Friday 8:30-9:00

F. W. Francis Ltd.

Phone 384-7611 **1684 Douglas Street**
Kitty Corner from the Bay

Bacardi Rum(s) Produced by Special Authority and Under the Supervision of Bacardi and Company Limited.
Bacardi and Bat Device are Registered Trademarks of Bacardi & Company Limited. Bottled by FBM Distillery Co. Ltd., Canada.

Bacardi lets you go in any direction.

London
Bacardi rum and tonic. Adds a Caribbean twist to the coolest drink in the British Empire.

Paris
On the rocks. A beautiful way to melt the ice.

Bermuda
With ginger ale. Sparkling way to dry off at a posh resort.

New York
Bacardi martini. Smooth new way to liven up an old favourite.

Monte Carlo
Bacardi, club soda and a wedge of lime or lemon. Can't lose with this one keeping you cool.

Sydney
With cola. Really goes down down under as everywhere. The world's most popular mixed drink.

San Francisco
Bloody Mary. Adds the Bacardi spirit to tomato juice.

San Juan
Screwdriver. Bacardi and orange juice work together naturally.

Rio de Janeiro
Daiquiri. The original was made with Bacardi, the best still are.

Honolulu
Bacardi and bubbles. Sends your taste buds on a zippy vacation.

BACARDI rum.

STEWART & HUDSON
BUILDING SUPPLY CENTRE

TWO-DAY SALE

SHOP GRADE SANDED FIR PLYWOOD

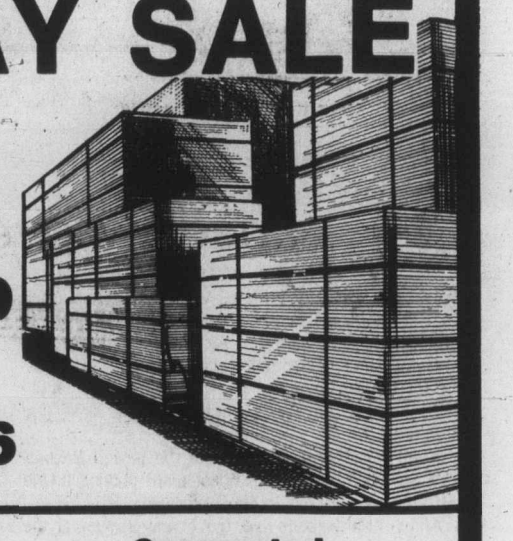

3/8" 4'x8' sheet 6.99
9/16" 4'x8' sheet 9.66

Latex Back INDOOR-OUTDOOR CARPET
12' wide, three colors, reg. 2.99 sq. yd. ..... 2.66 sq. yd.

Corrugated FIBERGLASS PANELS
26" wide — three colors
8' Panel 3.96
10' Panel 5.46
12' Panel 5.86

PATIO STONES
Two sizes only. Full 2¼" thick
10"x20" reg. 89¢ ..... 66¢ ea.
20" x 20" reg. 1.89 ..... 1.66 ea.

UTILITY ROUGH CEDAR

	6'	8'	10'
1"x6"	.54	.72	.88
1"x8"	.72	.96	1.18
1"x10"	.95	1.28	1.59
1"x12"	1.14	1.49	1.92

Economy DRESSED 2"x4"
4' ..... 17¢ ea.
5' ..... 22¢ ea.
6' ..... 27¢ ea.
8' ..... 39¢ ea.
10' ..... 49¢ ea.
12' ..... 66¢ ea.

CHICKEN WIRE FENCING
2' High x 100' long 2" mesh ..... 12.95 Roll
3' High x 100' long 1" mesh ..... 29.95 Roll

Prefinished DOORS
2'8", 2'10", 3'x6'8"x1¾"
8.94 ea.

Interior - Exterior LATEX PAINT
WHITE-TINTING EXTRA
5.66 Gallon

Aluminum SCREEN DOOR
2'8" x 6'8" with Hardware
26.96 ea.

1/4" PEGBOARD
Prefinished Orange
4.99 4' x 8' sheet

FIR PLY
4'x8'D UNSANDED
5/16" 4.99
3/8" 5.66
1/2" 7.66
5/8" 8.99
3/4" 10.99

Flintkote Peel-N-Stick FLOOR TILE
Reg. 39¢ — 32 patterns only
28¢ sq. ft.

Lepages CONTACT CEMENT
Reg. 10.99
8.44 Gallon

1"x1" CERAMIC TILE
4 patterns only, reg. 99¢ sq. ft.
66¢ sq. ft.

50 lbs. MIXED NAILS
5.44 Carton

Latex FENCE STAIN
Red, Green, Brown
4.88 Gallon

4'x8' ARBORITE
6 velvatex patterns, reg. 19.95
14.44 ea.

V-Grooved Prefinished PANELLING
Light or medium shades
3.66 4'x8' sheet

6' Cedar PICNIC TABLES
22.44 ea.

4"x4" CEDAR POSTS
Utility grade
99¢ 6' Post

GARDEN STAKES
4' ..... 10¢ ea.
5' ..... 14¢ ea.
6' ..... 18¢ ea.
8' ..... 24¢ ea.

STEWART&HUDSON CHARGE&BUDGETACCTS NODOWNPAYMENT
400 GORGE RD. EAST 386-3211
Victoria hudac MEMBER
OPEN 7:30 a.m. to 5:30 p.m. INCLUDING SATURDAY
Prices Effective 'Til June 26th Only
master charge
6-24

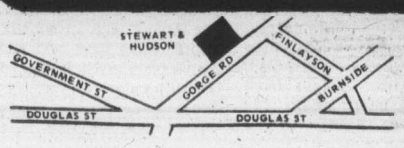

STEWART & HUDSON
BUILDING SUPPLY CENTRE

The Daily Colonist.

"An Independent Newspaper . . . The Organ of No Clique or Party"

1858 — Published every morning except Monday by The Colonist Publishers Limited at 2621 Douglas Street, Victoria, B.C., V8W 2N4. Second class mail registration number 0516. All undelivered copies or any notices respecting changes of address are to be sent to the above address. Member Audit Bureau of Circulation — 1976

RICHARD BOWER — Publisher and Editor-in-Chief

Shadow over the Games

IS IT POSSIBLE for athletes at the Olympic Games in Montreal to present their full potential in competition? Is it possible for the team or the individual to find the complete concentration so necessary for top performance if away at the back of the mind there may lurk suspicion that a sniper is setting his sights?

Assel Ben-David, president of the Israeli Basketball Association, with the national team playing in the qualifying tournament in Hamilton, says it is.

And yet the Israelis live, travel and play under the scrutiny of guards. It is even a matter of check-points' passage before a reporter can interview a member of the group in their "isolated" living quarters.

Guy Toupin, spokesman for the security committee for the Montreal Games, says the 16,000 police and troops who will comprise the around-the-clock guard and anti-riot units, are sufficient "to handle anything from a disaster to a catastrophe." The difference between these two degrees of dangers he did not explain. Nor did he maintain that security, however extensive, could guarantee tragedy would not occur.

It is extensive. And it is also very costly. For the armed services personnel alone on duty in the Montreal area, housing, food and transport will cost an estimated $25.5 million, in addition to pay.

CF-5 jet fighters and helicopters will be deployed "for identification and pursuit" of suspicious aircraft in the Games' area and will be alert for "distractions" which might be designed to allow some sort of violence on the ground.

This is the nearest thing to war Canada has seen since 1812.

All of these elaborate precautions, of course, stem from the horror of the Munich Olympics four years ago, when 11 Israeli atheletes were murdered by Arab terrorists.

"Poor Baron Coubertin!" wrote Bernard Levin in the London Observer. "He refounded the Olympics in the name of international brotherhood and understanding, lived to see the 1936 Berlin Games turned into Nazi propaganda, and died bankrupt. What would he say if he could see what has become of his brainchild?"

In point of fact, however, there are some similarities between the Montreal affair and the Games of 776 B.C. There was, for instance, safe conduct across warring states for spectators and competitors on their way to Olympia, and even when Elis, the little city state in which the stadium stood, was at war with Sparta, the Games went on. History does not disclose, however, whether it was necessary for competitors to be under constant guard for fear of their lives from some terrorist type.

The ingenuous Israeli, Mr. Ben-David, while his basketball team was practising—under guard, of course—hoped "that in the future sport will not have to be guarded like this. We should get back to what matters in sport. It's not politics that should count but the strength and ability of the athlete."

Until that time arrives, he might agree, it would be better to let the Games lapse, to be resumed when nations have regained a state of mind where the original spirit of Olympia can revive.

The risks, the racial bitterness and various lapses in amateurism and good conduct, to say nothing of the cash costs, cast a discouraging shadow over the future of a spectacular event.

Growing transit losses

THE ANNUAL REPORT of British Columbia Hydro confirms that the loss on its transit operations in the last fiscal year was $36.6 million, up 68 per cent from the previous year's deficit. This is the case although passengers increased by 10.4 per cent, in a period when service was improved and the need for fuel conservation was impressed on everyone, and, it can be believed, fostered the use of the buses. (If few British Columbians were practising energy economy, it is astonishing that for the first time in history, B.C. Hydro sales of electricity declined, even if only by a fraction of one per cent.)

The Hydro chairman, Robert Bonner, says in the report that the transit loss was caused primarily by expansion of passenger transportation services, but compounded by rising operating costs resulting from serious inflation. One may hope that effects of inflation will not be equally severe in the present fiscal year, and that the trend to more travelling by bus will continue. Nevertheless, the facts that the gross revenue from urban transportation covered only 42 per cent of operating costs, and that B.C. Hydro was saved from a loss on all its operations only by a $32.6 million provincial subsidy, giving it a book profit of $1.3 million, have most unpleasant implications for urban British Columbians.

The Social Credit Party in the election campaign last fall said it would remove transit from Hydro and operate it on a regional basis, with the province paying 75 per cent of the capital costs and 50 per cent of the regional operating losses. We doubt that this pledge won the party any votes then, and it certainly would not now. Local property taxes have been rising far too high and fast for the taxpayers to take on the additional burden of 25 per cent of capital costs and 50 per cent of the soaring operating losses of the transportation systems.

It would be timely, we think, for the Bennett government to give the people of the lower mainland and the Greater Victoria area some re-assurance either that public transit will not be taken away from B.C. Hydro (to its relief) and loaded on to the regional boards, or that a restructured tax-sharing system will spare property-owners this further cost or its equivalent.

Tokyo's new airport

Where only the birds fly

By W. E. ROBSON from Tokyo

Tokyo's new international airport, which should have been opened in 1971, is still not ready for use — because of a dispute that has been going on for ten years.

More than $600 million worth of futuristic airport facilities stand idle, because of a protest-compromise situation that could only happen in Japan.

The new airport is 65 kilometres from the heart of the capital, in the farming prefecture of Chiba.

Little more than one-third complete, although construction was approved in 1966, it will eventually accommodate more than 30 international airlines, replacing the present cramped and crowded terminus at Haneda.

★ ★ ★

The airport, as it stands, has been ready for use for three years; the main runway, 4,000 metres long, a passenger terminal, a control tower and a variety of other facilities are complete.

By now it should have been handling 220 flights a day, but there are few signs of life. There are just a small number of riot police and a little team of construction engineers at work.

Near one end of the runway, on private land, stand two steel towers, built and occupied around the clock by farmers and students grimly determined to stop the jetport from ever opening.

The only flying is done by birds cruising around the runway. The acres of concrete and glass remain empty. Nearly a dozen proposed opening dates have come and gone since the original one scheduled for April 1971. The new Tokyo International Airport Corporation hopes for a move this year, and Prime Minister Miki has recently called for urgency. But two obstacles must be removed first.

The towers will have to be demolished, after court action, and it is predicted this would not happen without violence.

A means of getting fuel to the airport will also have to be worked out but there is intense opposition to all proposals.

The battle to keep the airport closed is being fought on a number of fronts. The farmers are determined not to give up more of their land for the project and students and other activist groups are fighting it for another reason. They claim the project is closely tied to the United States-Japan Joint Security Treaty, which gives the United States military access to all civilian airports.

At the height of the Vietnam warm Haneda was used extensively by United States charter flights moving people to and from Vietnam. The protestors say they do not want another airport involved in helping the U.S. to fight "other Asians."

It has been claimed also that a U.S. military airline, called "Blue 14" and encompassing the space above military bases in the Yokota area and crossing Tokyo Bay, is a major reason for the cramped air space at Haneda. The U.S. has exclusive rights to the lane, and commercial flights have to avoid it by diverting through the Chiba prefecture.

Opposition began in the late 1960s, when farmers physically blocked survey teams sent on to the proposed site. Riot police were mobilized, and supporters of the farmers arrived from all over Japan.

Fights broke out. The protestors used whatever weapons they could make or lay their hands on — Molotov cocktails, bamboo spears, sticks, scythes, stones, even plastic bags containing excrement. Women chained themselves to poles. Tunnels were dug into hills that were to be taken under the Compulsory Land Confiscation Act, but they were destroyed by bulldozers.

★ ★ ★

On September 16, 1971, a pitched battle resulted in the killing of three policemen. More than 150 arrests were made. Then for weeks women and children rode in trucks to the prison where the protestors were held and made their feelings known through loudspeakers.

Steadily, land was acquired and the airport constructed to its present stage — but the opposition has not waned.

Last October about 6,000 farmers and supporters turned out to demonstrate against an announced speed-up in construction, with bus loads of people coming from all over the country.

In February demonstrations were held almost daily; 3,000 riot police were called out, and in one day 41 people were injured — including 11 policemen.

Originally it was planned to install a fuel pipeline between Chiba port and the airport, a distance of 44 kilometres. Public opposition on safety grounds led to a revised plan, involving rail freight from Kashima port, about 100 kilometres away in the Ibarangi prefecture, to a fuel depot just outside the airport, and from there by an already constructed 7.8 kilometres pipeline.

Kashima townspeople also protested on safety grounds. But the proposal is hampered anyway by lack of storage at the port. Discussions are still in progress, and according to an airport corporation spokesman the original plan is likely to go ahead eventually.

Proposals for a train to link the new airport with Tokyo is meeting with opposition too.

Through it all, the towers — one 62 metres tall and the other 30 metres — stand on land farmed collectively with the help of radical labor organizations and students. A small group of supporters guards the main tower 24 hours a day, and a platform part-way up the tower houses families who have made it their home.

A sign on the tower reads: "We will determinedly refuse opening of the airport." On a hilltop 200 yards or so from the taller tower stands a searchlight, for immediate use by the police should trouble start. Grey police vans with wire mesh windows come and go on the hilltop.

★ ★ ★

Nobody knows when this waiting game will end. And the expense is mounting.

The airport corporation itself is spending large sums to maintain the airport and farmers who sold their land to the corporation in return for jobs at the airport face an uncertain future. Some have sold alternative plots given to them by the corporation as compensation.

(Gemini News Service)

"Here's a nice bungalow in your price range — actual size."

Ottawa Offbeat

Questioners' frustration

By RICHARD JACKSON

Why does it seem to take forever — it might take longer, with the case never closing — to get to the bottom of such political mysteries as the Sky Shops affair or the Lockheed deal.

Because with both the House of Commons and its committees weighted, as democracy dictates, in favor of the majority, the parliamentary apparatus operated by the government of the day simply isn't geared for it. "Trying to nail anything down," says Allan McKinnon, "is hopeless."

★ ★ ★

He speaks as the Victoria Conservative MP who, as Opposition defence critic, has been on top of the Lockheed foul-up from the outset, trying to pin down responsibility for the series of blunders that so far has cost the taxpayer $16 million and could go much higher.

The Opposition members — both Conservative and New Democratic — don't get the answers because they can't ask the questions.

★ ★ ★

"We ought to be able to grill those responsible, the way the Americans do," says Allan McKinnon.

So why don't we have high-powered committees with wide open investigations like the Americans?

The classic argument — used by governments in power, both Liberal and Conservative in their turn — is that, because of the House of Commons and its question period, we don't need American-type-break-it-wide-open committee investigations.

Every day, Monday through Friday, at least in theory, the prime minister and his cabinet are supposed to be in the Commons and subject to Opposition questioning.

But the fact is, Allan McKinnon contends, that the question period just isn't enough.

Take the McKinnon-Lockheed chase for instance.

In any question period, Allan McKinnon gets one main question, and at the most, two supplementary queries.

It isn't enough to establish a line of interrogation.

★ ★ ★

And even if the Conservatives synchronize their questioning in a sustained follow-up, the New Democrats and Social Credit members break it up with questions of their own usually on different topics.

Anyway, the interrogation sequence is broken.

So grilling any one minister — Richardson of Defence or Goyer of Supply and Services — on any one issue like the Lockheed deal, is difficult if not impossible.

And another thing — only members of the cabinet are there — never the civil servants responsible, so the key answers from those most directly involved are unavailable.

So the customarily frustrated Opposition must fall back on the committees if the investigation is to be pressed.

★ ★ ★

But there the problem is two-headed — manpower and time.

There are 24 committees in all, and the big problem for the 20 MPs on most of them — some have 30 members — is finding the time to at least pop in for a few minutes, going from one committee to another.

Little time or opportunity there for any sustained line of questioning.

Anyway, the committees, like the Commons itself, are dominated by the government majority which closes ranks in the politically protective society of Parliament to prevent any of its own members or officials from looking bad under too intense, knowledgeable and searching questions.

Even worse for the Opposition — and the taxpayer — is that the work of committees gives priority to examination of government estimates, now so complicated as to be almost beyond understanding, and to the study of legislation.

Little time left then for special enquiries and investigations.

Allan McKinnon finds the situation upsetting and the system self-defeating.

"You can only get so much from the daily question periods, never enough; and precious little more from the committees.

★ ★ ★

"About the only way left of going about it is to enlist and use the media. It shouldn't be that way and I'm unhappy about it."

Then, suppose the media, busy digging, unearth some important documentation throwing new light on such a bureaucratic mess-up as the Lockheed affair, what happens?

Allan McKinnon asks a question with one or two follow-up supplementaries, and the minister, Richardson or Goyer, skips away with evasions, non-answers, or other verbal subterfuges.

Following it up in committee, Allan McKinnon can ask the question, which, in almost any other circumstances, would demand a straight answer — and get a 20-minute, convoluted, complicated and even contradictory reply.

"Hopeless," shrugs Allan McKinnon, and who can blame him?

The Now Society

"Herb McLaughlin? Oh, Herb was just a stopgap."

Mining the oceans

U.S. patience wearing thin

By BENJAMIN SHORE

From March 15 to May 7 delegates from 147 nations met in New York in another of the seemingly endless rounds of United Nations Law of the Sea negotiations.

Although the talks have not been dominating headlines, they have moved the world closer to a treaty on utilization of the ocean and its vast resources for industrial development.

The delegates will meet again in New York from Aug. 2 to Sept. 17 to resume negotiations aimed at drafting a final treaty that can be acted on at what they hope will be the last session early next year.

"This next session could be the toughest," said a U.S. State Department negotiator in an interview. "We're down to a half-dozen or so key issues where there are a lot of different opinions on which it will be extremely difficult to compromise."

For technologically advanced nations the ocean offers immediate potential for exploitation.

Forty per cent of the earth's oil is believed to be under the oceans. The deep seabed also offers minerals such as nickel and manganese, crucial to industrial production and which are in short supply on land.

But the landlocked nations, totalling 49 at the conference, and the undeveloped and resource-poor nations, which total 77 conference delegations, have made it clear that they want some treaty rights to choose ocean resources, maybe even a guaranteed share.

Warning against the competition for these resources that would result if international controls are not adopted, Secretary of State Henry Kissinger told the conference in April:

"The United States could survive such competition better than other nations; and should it be necessary, we are prepared to defend our interests. Indeed, we would gain a great deal unilaterally in the near term.

"But we would do so in an environment of constant and mounting conflict. All nations, including our own, ultimately would lose under such unpredictable and dangerous conditions."

Establishing and operating an international authority to oversee the exploitation of the oceans have become the final major hurdles to be cleared before a Law of the Sea treaty can be presented to the nations for ratification.

T. Vincent Learson, special U.S. ambassador to the conference, told a Senate subcommittee on June 8 that despite several points requiring resolution, "We are 95 per cent in agreement" on a treaty.

Between the conclusion of the last session on May 7 and the Aug. 2 start of what is intended to be the final working session, the delegates are back in their capitals assessing the conference's progress and developing their positions on remaining issues.

The U. S. Congress is especially concerned over obtaining a treaty that permits American firms to begin mining for minerals that are essential to certain basic industries which presently are heavily dependent on importation.

Kissinger's warning of unilateral action notwithstanding, Congress' patience with the unexpected slow pace of negotiations, which have been going on since 1973, is indeed wearing thin.

The urgency is prompted by the understanding that many U.S. industries are wholly dependent on minerals imported from developing Third World nations that could follow the example of Arab oil-producing nations and cut off U.S. supplies to obtain certain political concessions.

Copley News Service

Gorde Hunter

THE MYTH of United States superiority blasts forth with thunderous repetition. The myth of Canadian inferiority is allowed to go unchecked for no other reason than the apathy of Canadians themselves.

I have no wish to denigrate or put down our United States brethren in any way, especially in this, their bicentennial celebration year. Regardless of false trumpeting from other lands, the United States remains the greatest industrial nation in the world. United States dominance in many fields is well and completely documented, but the dominance in other fields is a dominance of their own fertile imaginations and nothing more.

Conversely, Canadians are seemingly content to bury light under bushel and to subject meekly to the canards about second-rate achievement.

IN LEADERSHIP we can be no less than even. Their Gerald Fords, Jimmy Carters, Ronald Reagans, Wallaces, Jacksons, and Kennedys, only overshadow our Pierre Trudeaus, Joe Clarks, Ed Broadbents, Schreyers, Bennetts, Barretts and Lougheeds by virtue of massive media exposure. Their track records are not of the stature of which legends are made.

Canadian medical achievement will rate with anything performed in the United States or anywhere, or have you forgotten Banting and Best, just to name two of the better known.

The entertainment field becomes a dominant one for the United States only through weight of numbers.

FROM OUR ONE-TENTH ratio to the United States population, we hardly suffer through the work of Raymond Massey, Rich Little, Hume Cronyn, Deanna Durbin, Wayne and Shuster, Raymond Burr, Paul Anka, Art Linkletter, Mary Pickford, Percy Faith, Genevieve Bujold and scores of others that escape my memory.

Nobody is held in higher esteem in his art field than Victoria's Fenwick Lansdowne and in the field of horse racing, the name Johnny Longden will long be up there with the best. Surely Sandy Hawley will someday be rated in the same breath.

Actually, a Canadian case can be made for almost any field of endeavor — save one. The exception is the game of golf and the exception is one that has puzzled golf experts for years. There should be, however, no mystery about the lack of success in this field.

IN THE LONG HISTORY of the game, only five Canadian names can be thrown into the hat — Stan Leonard, greatest we've ever produced, Al Balding, George Knudson, Sandy Somerville and Gary Cowan. Leonard, had he joined the pro tour at a much earlier age than he did, might well have been linked with the Hogans, Hagens, Nelsons, Palmers and Nicklauses. But Stan didn't get with the tour until his best golf was behind him. But he still managed tour victories, including a Tournament of Champions win in Las Vegas.

I bring this up at this time because of the remarkable victory of 22-year-old Jerry Pate in the U.S. Open down in Georgia this past weekend. When a 22-year-old can whip the best in the world, then you know that 22-year-old must have done a powerful amount of practising.

THIS IS THE POINT — Canadians obviously do not want to pay the price of golfing fame — they are, without argument, too lazy to tackle golf's Olympus.

There can be no valid argument about climatic conditions. Many great golfers have sprung from climes every bit as severe. I give you Jack Nicklaus and Tom Weiskopf from Ohio, and Ohio can boast a climate only slightly better than Willow Bunch, Sask.

Having had more than a passing interest in the game for many years, I have watched the great promise of literally hundreds of young Canadian golfers flicker out because the requirements were too severe, the dedication lacking.

I KNOW OF ONLY TWO or three outstanding golfers who took the game up relatively late in life. Al Balding is one, Ellsworth Vines is another. So an early start is imperative and that early start eliminates almost all other forms of entertainment or relaxation. Yes, it eliminates normal dating habits because if a young boy wants to become good enough in this terribly demanding event, he must sacrifice many things, including sustained company with the fair sex.

The game is not learned on the lush fairways of fine country clubs or municipal courses. It is learned through lessons from a competent teaching professional, through imitation and through countless hours of dreary work on the practise range.

THEY SAY Ben Hogan used to stand there on the windswept ranges of his native Fort Worth, Texas, hitting golf balls until his hands actually bled. Even when he gained some early success at the game, Hogan would practise until dark and then go back to his motel room and putt on the rugs for another hour or so.

There is no deep secret to golfing success. Good early teaching, years of practise until the swing becomes a mechanical thing that can be repeated under the most trying circumstances. Like the five iron shot that young Mr. Pate hit to the 72nd green at the Open — three feet from the stick under the toughest pressure imaginable.

Young Canadian golfers refuse to pay the necessary dues and so we will remain inferior in this particular endeavor.

"Sir Reginald, must you keep saying, 'We seem to be getting to the bottom of things.'?"

Diplomacy may well decide Spanish Sahara problem

By STEPHEN HUGHES of Reuter from Rabat, Morocco

Although Morocco and Mauritania have successfully changed the political map of Africa by carving up the former Spanish Sahara between them, they still face problems and scattered hit-and-run violence.

The main source of hostility to the arrangement, the first time a colony has been absorbed by two neighboring states, comes from Algeria where President Houari Boumedienne is demanding that the people of the area be allowed to exercise their right to self-determination.

The Algerian-backed Polisario Front, a Saharan nationalist movement, wants independence for the area's nomad population. It has armed guerrillas who say they will fight to the death to liberate the area now occupied by more than 20,000 Moroccan troops.

Moroccan officials say they virtually control the 103,000-square-mile territory. But late in April the Polisario managed to lob mortar bombs into the territorial capital, El Ariun, damaging and wounding six people.

They also hit at the phosphate deposits at Bou Craa, said to be among the world's largest and richest.

The Polisario sabotaged the conveyor belt that takes the phosphate from Bou Craa to the coast, putting the mining operation out of action for the second time this year. Repairs will take months.

But military sources say the guerrilla threat is likely to diminish considerably as summer approaches. The searing heat in the desolate wastes, where all water supplies are held by the Moroccans, will make offensive operations extremely difficult.

Meanwhile, Morocco's King Hassan has launched a diplomatic campaign, sending eight emissaries to capitals in Africa, Asia and Europe as a way of convincing governments that Morocco and Mauritania are the legal owners of the territory.

The envoys were instructed to stress that the takeover is irreversible, that the 74,000 inhabitants accept the situation and that the new owners will never renounce their sovereignty nor make territorial concessions.

A main aim of the diplomatic offensive is to thwart Algerian attempts to obtain official recognition of the "Sahara Arab Democratic Republic" (SADR) proclaimed by the Polisario in February.

The SADR has been recognized so far by nine African states and North Korea. Algeria is the only Arab state to give it official backing.

Officials here say Algeria is trying to use the SADR to set up a puppet regime that would give Algeria access to the Atlantic in West Africa.

Officials here consider President Boumedienne has committed himself so deeply he cannot back down without losing face. They cannot see him changing, so they tend to lay more store by an eventual change of regime in Algeria.

The consensus is that war is unlikely. There may be a few more shooting incidents, but the battle will be finally won on the diplomatic field as the world comes to accept that another colony has disappeared from the African map.

To the editor

To be considered for publication in entirety or in part, letters to the editor should be on subjects of general interest. Preference will be given to those that are brief and to the point. Pen-names will be used, if requested, but all letters must be signed by the writer whose address also must be included.

Ferry safety

I see where the ferry service has made headlines in our morning paper: Man drives his car off the ferry in the channel.

I am a frequent user of this service and would like to know why, when you board the ferry with your car there are lots of men around telling you how and where to park your car, etc., but as soon as the boat leaves the dock, none are to be seen.

The last three trips I have especially taken time to go down to the car deck to see what safety is practiced from a fire angle, but on the three occasions I did not see a man on patrol duty. Why not? And I spent plenty of time waiting. It's high time management and supervisors had these men doing something for their high pay to protect the public. Management must be awfully slack when a man can drive his car off the ferry. There are ways and means available that this couldn't happen, and no excuse is good enough.

F. H. LINDSAY,
835 Linkleas Ave.,
Victoria.

Refund

To. R. W. Bonner, Esq., Q. C., Chairman, B.C. Hydro and Power Authority:

Dear Sir:

On June 15, 1976, I travelled to Vancouver via the B.C. Ferry from Swartz Bay; I parked my vehicle in the ferry parking lot and walked on the ferry. While on the ferry, I purchased a bus ticket for the trip from Tsawwassen to Vancouver City, the fare was $1.30 and I was refused a return ticket.

On my return trip I attended at the Vancouver Bus Depot and requested a ticket to Tsawwassen. I was refused such a ticket and was told I could only buy a ticket to Swartz Bay, at $2.60. Over some objections I purchased ticket number 321269, for $2.60. I made sure from the ticket vendor that the bus did stop at Tsawwassen, and that stop was en route to Swartz Bay, but was again refused a ticket to Tsawwassen. I boarded the 4 p.m. bus for Tsawwassen.

On arrival at Tsawwassen, the bus, after stopping at the gate, proceeded directly on to the ferry. On boarding the ferry, the driver informed the passengers that all baggage may be left on the bus as the bus would be locked on the ferry trip.

On disembarking from the bus, I requested of the driver, as to where I could disembark at Swartz Bay. He informed me that he did not stop at Swartz Bay and that the ferry was the end of the trip for me, and that I would not be taken in the bus to Swartz Bay. I could not re-embark on the bus and that the ticket to Swartz Bay was of no further value. The bus driver's name is John Goyan and I had him sign the back of the ticket receipt.

By reason of the misrepresentation at your ticket office and the refusal of your employer to drive me to my destination I demand the return of the $1.30 overcharged in cash.

If this sum is not paid to me forthwith I shall commence an action for damages on behalf of myself and all other citizens of British Columbia, who have been overcharged on the misrepresentation of your employees and for breach of contract.

GERALD A. LAUDER,
3910 Lauder Rd.,
Victoria.

Languages

Fed-up as one is with strikes in the public sector, there is one thing worse than continuing disruption of services by union action, and that is the arrogant assumption by Trudeau that he has a mandate to turn the clock back to the time before Napoleon when French was a language of international currency.

Thus the case of the air traffic controllers and pilots is a special one bearing no relation to numerous pouting walkouts in other areas of the public sector. Far from saying "the public be damned," as highly-paid union agitators have done more than once in other circumstances, those responsible for airline safety are putting their own jobs on the line to protect the public against a government which does not give one single damn for anything else in this world than foisting the world's 13th language upon the whole country.

Trudeau and his fellow Frenchmen — and their non-French toadies (are you listening, Lang of transport and Basford of the bi-lingual packaging act?) should join the 20th century. Whether they like it or not, the world today moves, does business and flies in English. Even so silly an organization as the United Nations claims, in Seattle radio ads, credit for establishing English as the international language of aviation. Long may it remain so; and all credit to the air traffic controllers and pilots for their courageous stand in support of this English fact.

GINNIE BEARDSLEY,
540 View Royal Ave.,
Victoria.

Teenagers

So much is being said about today's teenagers sitting around and doing nothing that I would like to give my side to those people.

My daughter just recently learned that she is required to have some greenhouse-nursery experience before she can take a course in horticulture technology in college this fall. She wrote to X number of greenhouses in and around Victoria, as you have the reputation of being the Garden City of B.C. To date she has received one reply. This she finds most discouraging.

I thought it was common courtesy to answer all letters concerning possible employment; even though they may be negative replies.

No wonder they turn "hippie!"

ANNE PRIEST,
Box 3, Abbott Dr.,
Victoria.

Bewildered

After reading the article Parks, Logging Compatible I felt very bewildered.

This Mr. T. Waterland, or better known as Santa Claus to the forest and mining companies, does not sound like he has had any experience at all in forestry or anything that has to do with this natural resource.

He says some forest companies have been allowed to leave pieces of "junk" in the woods. Most of us around Lake Cowichan work in the woods or are dependent on timber, so therefore have first-hand knowledge of what is going on and his "pieces of junk" and mine are not quite the same thing. The waste of timber is a real crime.

But I guess that is okay as Mr. Waterland goes on to say that there is a "terrible oversupply of pulp logs and wood chips." I always thought that the idea was to gather the biggest yield possible from our forests.

May I suggest, Mr. Waterland, that you take a few courses on forestry management or at least try and get more first-hand knowledge, because I am sure that you are embarrassing any Socred followers that you had.

JOE SAYSELL.

Fares

Transport Minister Jack Davis's explanation of the difference between the $2.25 bus fare paid by regular passengers and $3.50 paid by senior citizens may satisfy some but is that what the government of our province promised? First of all they were promised free transportation on the ferries at all times. This was later retracted and the free transportation on Friday, Saturday and Sundays was eliminated. Now from Mr. Davis's explanation at no time do they get free ferry transportation since a portion of the $4 paid by regular passengers, which according to my calculation is $1.25, goes to putting the bus on the ferry. Senior citizens are therefore, whether they know it or not, paying $1.25 ferry fare each way.

Senior citizens are not stupid people and if the present government wishes to stay in power it is time they stopped attempting to pull the wool over their eyes. Their vote means a lot to this province.

G. W. RAVEN
1005-2050 Nelson Street,
Vancouver, B.C.

Exiled

Now I know how Napoleon felt when he was confined to the Isle of St. Helena, or was it the Gulf Islands or Vancouver Island?

BILL RILEY,
5216 Santa Clara Ave.,
Victoria, B.C.

Italy still suffers 'malgoverno' through backroom bargaining

By JOHN HAY from London
The Canadian Press

The Italian election has plunged the country back into political confusion so typical that the Italians have a word for it: Malgoverno.

After 30 years of government, the Christian Democrats have fended off the strongest electoral challenge ever mounted by the Communists, though their lead in parliament has narrowed.

Since neither party won 40 per cent of the vote, the results have forced all seven major parties to resume the back-room bargaining that has marked the selection of every Italian cabinet since the Second World War.

With the experience of nearly 40 post-war governments behind them, Italians now are resigned to the maladministration and indecision that accompany this uncertainty.

A leading member of the tiny Republica party — which lost several seats — commented simply that "the result confirms the ungovernability of the country."

The result also confirms a paradox in Italian politics. Despite government instability, voting tends to follow a relatively stable pattern.

The Christian Democrats lost a few seats in the Chamber of Deputies but held firmly on its share of seats in the Senate. The Communists made strong gains, but mainly at the expense of the smaller parties, including the Socialists who previously had backed the Communists' bid for a share in the Italian government.

But neither of the major parties managed to pull the country from the political impasse that has gripped Italy for years. It appeared from the results that the Christian Domcrats would require the support of one or two of the smaller parties in order to govern.

But with the increasing strength of the Communists, it also appeared that no matter what course the Christian Democrats follow, there will be further periods of political stalemate and government resignations and possibly more elections.

However, failure of the Communists to pull ahead of the Christian Democrats produced relief among Italy's NATO partners, including the United States.

U.S. State Secretary Henry Kissinger repeatedly warned that the U.S. would not co-operate with an Italian government led by Communists. Whether his pre-election comment affected voters is difficult to judge.

One Christian Democrat, interviewed before the vote, passed off Kissinger's intervention as an empty warning.

"In the U.S., people always talk like cowboys," he said.

Meanwhile, Italy is still battered by unprecedented inflation. Many observers believe that severe austerity measure are inevitable.

The unpopularity of those measures — including possible wage controls — led many to suspect that the Communists would actually prefer to stay out of government for a while.

Before the election, Communist leader Enrico Berlinguer agreed that the easiest course would be to sit in opposition.

"Let us be frank — if we were acting out of narrow, short-sighted or personal interests we would certainly prefer, without hesitation, to remain in opposition and leave other parties the risk of bringing Italy out of the crisis."

Instead, the Communists campaigned on a proposal for an amergency coalition including themselves, the Christian Democrats and other parties.

The Christian Democrats consistently rejected any thought of joining Communists in a cabinet.

TAKE YOUR CHOICE

DATSUN 280-Z Fuel Injected

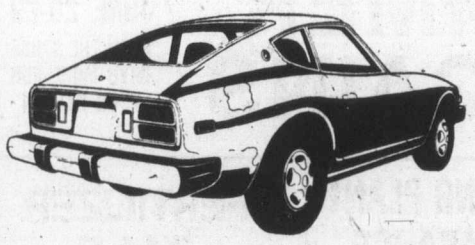

★ AM/FM Radio
★ Bumper Over-riders
★ Rack and Pinion Steering
★ Rear Window Defogger
★ Power Assisted Disc Brakes
★ Fully Independent Suspension
★ Full instrumentation
★ Radial Tires
★ Tinted Glass all around
★ Competition Steering Wheel

$7,895.00

YOU LIKE THE IDEA, BUT CAN'T AFFORD THE "Z"???
SEE THE NEW DATSUN F-10 HATCHBACK

A LOT OF THE "Z" IDEAS ARE INCORPORATED IN THIS LITTLE BEAUTY

$4,360.00

McCALLUM MOTORS
1101 YATES STREET
382-6122
Dealer Licence Number 00850-A

MOHAWK
TIRE CENTRE
510 GORGE RD.

Mohawk

SPRING SPECIALS

VREDESTEIN
60 SERIES RADIAL
Raised White Letters

Radial 60

BR60-13	$51.25
GR60-14	67.58
FR60-15	64.30
GR60-15	71.09

WIDE TIRES
MAD DAWG 600-60 SERIES
4 PLIES POLYESTER — RAISED WHITE LETTERS

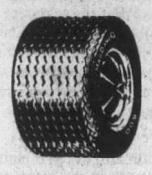

Size	Price
B60/13	$48.11
F60/14	57.42
G60/14	60.19
G60/15	61.88
11/15LT	85.05

Extra wide deep tread for super fast starts and stops.
Rugged construction for the high torque of "muscle" cars.

ELECTRONIC WHEEL BALANCING SPECIALS

"DYNAMIC"	"HI SPEED"
• STANDARD CAR WHEELS	$3.49 per wheel including weights
• MAG AND CUSTOM WHEELS	$4.95 per wheel including weights
• LIGHT TRUCK Up to 750x16 1216.5	$5.49 per wheel including weights

BY APPOINTMENT

REG. 69.9

CIGARETTES
60¢ PKG.

MOHAWK
TIRE CENTRE

STORE HOURS
MON.-FRI., 8:00-8:00
SAT., 8:00-5:30

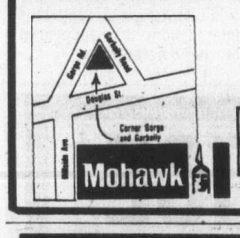

master charge
CHARGEX

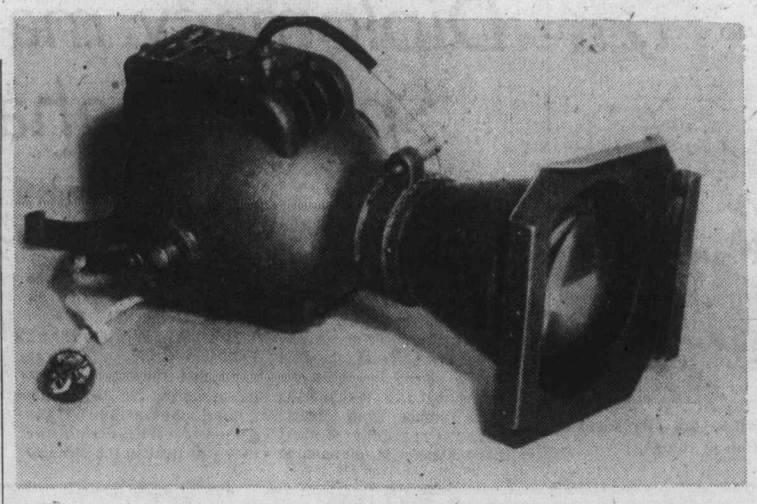

Lights out

Greater Voctoria may unwittingly have four stolen spotlights like this one, Victoria police said Thursday, and Victoria high school wants the four back. The quartet of Strand Electric stage lights, worth a total of $733, was stolen during the May 24 holiday weekend from the Vic High auditorium balcony. Information should go to police detectives at 384-4111.

ATTENTION MOTORISTS

The Motor Vehicle Inspection Station in Victoria will be closed for maintenance:

From: July 5, 1976
To: July 23, 1976
inclusive

Central Saanich asks pool submissions

Central Saanich council will start studying designs for its proposed Centennial Park swimming pool by July 12.

That's the deadline council has given to companies interested in building the pool and recreation centre. Ald. Dave Hill explained that council could have taken its specifications for the centre to an architect, and then submitted the architect's plans to tender. But council decided to ask for competition among six or seven interested companies six-lane, 25-metre pool which, instead, he said.

Submissions must include a for training purposes will be less than five feet deep over 80 per cent of its area, plus a sauna, whirlpool, change rooms, lobby, catering area, and three meeting or activity rooms which can open into one large room.

Hill added that council might reject all the designs submitted, and would in that case probably take the architect route.

Council is aiming for a referendum date in August, but must first have a firm figure for the project's cost, including operating costs, Hill said. A draft referendum bylaw, without prices, has already been sent to the municipal affairs department for preliminary approval, he said.

The site chosen for the centre is about 6 acres of cleared land on Wallace Drive, adjacent to Centennial Park proper. The land was purchased two years ago and dedicated as park last year, Hill said.

The centre would not encroach on wooded sections of the park or playing fields, as had been feared by some residents, he said.

Although the site is not in Central Saanich's population centre, Centennial Park is already well used and is expected to draw people to the pool. Hill pointed out that the park area had been designated in the community plan as the location for all the municipality's recreation facilities in the future.

The centre's specifications also call for a design which will permit future expansion of the centre and access by the handicapped.

QUALITY MERCHANDISE...
RCA
Toshiba
Hitachi
Electrohome
Knechtel
Vilas
Heirloom
Sealy
FRIENDLY, PROFESSIONAL SERVICE
Tillicum Furniture
...our customers are no.1
Hillside SHOPPING CENTRE

Brigid clicks for camera ace

Print-of-the-year award for a study entitled Brigid went to Percy Jarrett at the annual banquet of the Victoria Camera Club at Holyrood House.

Honorable mentions went to Mrs. Bertha Gow for The Home Farm and to Mick Crawford for Twilight of the Gods. Mrs. Gow won the high aggregate for prints.

Pictorial slide of the year went to Michael McNall's The Flowers Light the Way. Honorable mentions were won by Mrs. Peggy Garnot for Amaryllis and Mrs. Gow for Spring Is Here. High aggregate for slides was won by Peggy Price.

McNall's Two Colored Herons was judged the nature slide of the year, with honorable mentions to Miss Price for Skipper, and Mrs. Diana Lockyer for Calypso Bulbosa. High aggregate in this category went to Mrs. Lockyer.

Erecutive officers for the coming year are Glen Vallance, president; Miss Price, vice-president; Miss Florence Miller, secretary, and Arthur Jackson, treasurer.

Next meeting will be Tuesday, Sept. 28, at 7:45 p.m. in the Cedar Hill Community Hall.

Advertising helps you compare.
CANADIAN ADVERTISING ADVISORY BOARD

2-DAY
Leather Sale

OUR ENTIRE
LEATHER STOCK
30% OFF

Our entire stock of short waisted, shirt styles and ¾ length by Cantefiel of Spain and Suedes of Ireland
OUR WAY OF THANKING YOU FOR
30 BIG YEARS

MURRAY GOLDMAN

6-24 1316 DOUGLAS in VICTORIA

SUMMER BARGAINS

JUNE 25-29
FROM THE STORE WITH MORE FOR YOUR GARDEN

DIAZINON
8-oz. bottle, reg. 2.98 ..... 2.19

DELUXE
SHRUB TRIMMER
Black & Decker No. 8124
16" double edge, reg. 39.80
NOW ONLY 29.99

LAWN EDGER TRIMMER
Black & Decker No. 8124-04
Reg. 39.95 31.99

ROTATING SPRINKLER
50' square
Reg. 5.75 ..... 4.29

BEDDING PLANT CLEARANCE
Flowers and Vegetables
49¢ tray
While They Last

SUMMER SHOW
of the Victoria Horticultural Society
FIRST UNITED CHURCH HALL
932 BALMORAL
Friday — June 25
2 p.m.-10 p.m.
Saturday — June 26
10 a.m.-9 p.m.
Drop by and see the beautiful floral displays!

FERTILIZER SALE

STEER MANURE 40-lb. bag	1.49
POULTRY MANURE (Westmont) 40-lb. bag ..	1.49
VALGANIC 5-4-0 40-lb. bag, reg. 6.75	4.49
UPLANDS SPECIAL 10-4-7, 40-lb. bag, reg. 6.95	4.69
10-6-4 40-lb. bag Reg. 6.50	4.29
6-8-6 40-lb. bag, reg. 5.90	4.79

ALGIFEED AND MAXICROP
LIQUID SEAWEED
20% OFF

Buckerfield's LIMITED
'the growing people'

VICTORIA STORE
506 PANDORA
Personal Shopping
Lots of Free Parking

6-25

DATSUN MAKES THEM TOUGH.

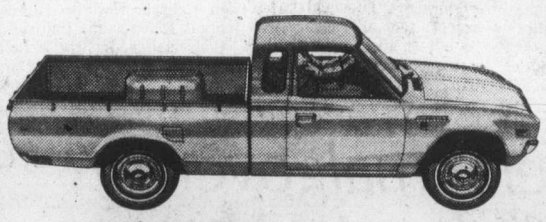

Datsun Sportruck Deluxe Cab. $4345.*
Datsun's newest pickup has nearly a foot of extra space in the cab. All the space you need for features like reclining bucket seats, carpeting, console, arm rest and optional automatic transmission. Even with the seats in a reclining position, there's still plenty of room behind them to keep your luggage or anything else you want out of the weather.

Datsun Sportruck Pickup. $3995.*
This rugged and economical little Datsun Pickup has a workhorse 2-litre overhead cam engine for outstanding economy and a good power-to-weight ratio. Its six-foot-long box is built to haul heavy loads, and its dual brake system with load adjusting valves means sure stops no matter what you're carrying. You can get automatic transmission on this one, too.

Datsun Sportruck Longbox. $4195.*
This is the half-ton truck you need for carrying bulky loads for work or campers for play. It features an all-steel body and rugged ladder-lattice frame, and is built with a full seven-foot box. Like all Datsun pickups, it's economical to drive, getting up to 37 m.p.g. on the highway and 26 m.p.g. in the city according to 1976 E.P.A. tests. Your mileage may vary. Come in soon to check out the Longbox and all the other fine Datsun pickups.

McCallum Motors Ltd.,
1101 Yates Street, Victoria.
Phone: 382-6122
Dealer Licence Number D-00860A

Three Point Motors Ltd.,
2620 Government St., Victoria.
Phone: 385-6737
Dealer Licence Number D-00740A

DATSUN The best-selling import in North America.

*Manufacturer's suggested retail price F.O.B. Vancouver, Toronto, Montreal, Dartmouth. Pre-delivery inspection, local freight and Provincial taxes extra. A dealer may sell for less. †Based on 1975 new vehicle registrations in Canada and the U.S. (Camper shown is an option at extra cost)

Life-creating skill curbed by guides

WASHINGTON (AP) — The U.S. National Institutes of Health have issued guidelines for a controversial type of genetic research. They include a ban on some experiments considered too dangerous to perform.

The new rules for recombinant DNA are designed to control what some see as the almost God-like potential of science to create new forms of life.

Critics fear the research might create super disease organisms not found naturally and immune to all defences against them.

Supporters say the research has vast scientific potential. They envisage turning bacteria into little generators of valuable proteins and hormones, such as insulin and blood-clotting factor.

Dr. Donald Fredrickson, institute director, said the guidelines for recombinant DNA molecule research are effective immediately at institute laboratories and those of its contractors and grantees.

D N A — deoxyribonucleic acid — is the chemical that forms genes, the basic units of heredity. Recombinant DNA molecules result from recombining in a test tube DNA from different species of life.

Genes for specific inherited traits taken from one species are combined with those of another, usually by removing a gene from a higher organism and putting it into bacteria.

When the modified bacteria reproduces, the offspring contain characteristics of the new gene.

The new guidelines prohibit combining genes from certain risky disease organisms into others; transferring drug-resistant traits to micro-organisms that might compromise use of a drug to control disease; and forming recombinants with genes that can synthesize potent poisons.

The new directions also prohibit large-scale experiments — those with more than 10 litres of culture — with recombinants known to make harmful products.

However, the institute said specific large-scale experiments that might directly benefit society may be allowed if done under special conditions with specific approval from NIH.

The guidelines list four classes of laboratories in which the research can be done. Depending upon the experiment and genetic material involved, the laboratories range from common college labs to ones with elaborate systems of airlocks and filters resembling space capsules.

Four countries banned on passports

OTTAWA (CP) — The government has adopted a policy of stamping certain passports as being invalid for use in travel to Taiwan, Rhodesia, North Korea and Namibia, an external affairs spokesman said this week.

The spokesman said the diplomatic and special passports — those given to MPs when travelling on government business— are stamped to make sure there is no impression given that Canada recognizes the existing governments of those areas.

He said it is feared a visa covering travel in those regions in a diplomatic and special passport could be taken by some as a form a recognition of the regimes.

"We are not going to facilitate a situation that could be interpreted as a degree of recognition," the spokesman said.

Ordinary blue passports used by Canadian citizens are not marked, he said.

The matter of the stamp was raised in the Commons by Marcel Lambert (PC—Edmonton Centre) who said the external affairs department collected passports of MPs travelling to France earlier this month for an inter-parliamentary meeting.

He said the passports were collected nominally to be stamped with the information that the holders were parliamentarians. But they came back carrying the stamp limitting travel without any reason being given.

He asked External Affairs Minister Allan MacEachen why the limitation was needed for Taiwan. He said he could understand the other regions because Canada could not provide consular protection.

MacEachen said he would check.

Lambert said he was in Taiwan two years ago and a group of MPs is going there in the fall.

The spokesman said the limitation is placed on countries which Canada does not recognize as a matter of policy.

John Diefenbaker (PC—Prince Albert) said the limitation on travel is an outrageous interference of the right of MPs to go where they wish.

Advertisement

Arthritic pain sufferer says:

"I wouldn't be without these tablets even if they cost twice as much."

Mrs. J. Bell, of Rexdale, Ont.

Arthritic Pain Formula (APF)

Made for one thing, and one thing only. To relieve arthritic pain.

We know all about tiles—and we've got a lot of them on sale right now—come see!

12 FT. CUSHION VINYL 3.49 Sq. Yd.

ARMSTRONG 12 FT. CASTILLIAN 5.95

TILE TOWN

200 ESQUIMALT RD. 385-2141

OPEN DAILY 8:30 A.M. TO 5 P.M.

LOTS OF PARKING

Professional Installation Available for Ceramics or Linoleums 6-24

SALE

OPEN 7 DAYS A WEEK 9-5:30, SUNDAYS 10-5

BEDDING PLANTS

Top quality Petunias, Lobelia, Marigolds, Snaps, Dahlias, Nemesia, Zinnias . . . for a colorful garden this summer!

FULL FLATS 2.99

Cedar Hill NURSERY and GARDEN CENTER

6-23

1561 Cedar Hill Cross Road (Half Block West of Shelbourne)

MILLERS Midnight Sale

EVERY SINGLE DOMESTIC RECORD ALBUM 3.99 EA.

★ STOCK UP AND SAVE ★

EVERY SINGLE 8-TRACK TAPE 4.99 EA.

★ ALL ARTISTS — ALL LABELS ★

★ CHECK OUR HUNDREDS OF DELETED ALBUMS AND TAPES AT EVEN GREATER SAVINGS.

This record collection building sale is the event for record buffs. We have stocked our shelves to the limit and our staff will be loading inventory all night, come and enjoy!

RECORD SALE STARTS AT MIDNIGHT AND GOES TILL 9 A.M. SATURDAY

MILLERS 24 hr.

OPEN FRIDAY FROM 9:30 TILL SATURDAY FROM 9:30 A.M.

BEST SELLER SALE!

Millers is offering unbelievable bargains — spectacular savings — up to 50% on top name stereo systems and components right down to speaker wire. Our last all night sale was an overwhelming success. Literally thousands of customers grabbed their share of sensational stereo buys. Now we're repeating that great event — but this time we're bringing the warehouse to you! Only Millers can do it because we've gone through a complete metamorphosis. We've moved the vast inventory in our warehouse to all Millers stores. Actually turned each store into its own separate warehouse. The aisles are crammed with hundreds of items that are practically being given away. Whatever you need to start or complete your system is here today! When we say it's the most outrageous stereo sale in history we aren't fooling around. High quality, precision equipment — tape decks, speakers, receivers, changer tables — everything that isn't bolted down or tacked to the wall will go. And go at a price you'll never see again. Come and ask about our liberal credit policy too. We accept everything but "trinkets." But, hurry— selection is limited on some items — don't be disappointed.

1 MIDNIGHT SPECIAL SONY CAR CASSETTE TC 24 FA with AM/FM. This superb performance car cassette $129

2 BLOCK BUSTER SONY CASSETTE RECORDER Model TC 161 SD. This closed loop Dual Capstan Cassette Deck $299

3 DETSON CALCULATOR. This electronic calculator now at a Millers price unit has memory, percentage and a one-year guarantee. Millers Best Buy $9.99 (AC ADAPTOR optional) A BEST VALUE!

4 Dual NO CHARGE For Base and Cover when you buy this Dual. Come see us for the best turntable values.

The best way to improve your sound system is by upgrading your speakers. Our sound consultants will be happy to explain, recommend and demonstrate the best choices for your particualr requirements.

5 SONY AM/FM STEREO RECEIVER. STR 7055A with 40 watts RMSx2 minimum at 8 ohms, from 20-20,000 Hz, with no more than 0.2% total harmonic distortion. Sony quality at this fantastic low price! $399

6 PIONEER AM/FM STEREO RECEIVER. SX 737 ★ 35 plus 35 Watts per channel ★ FM sensitivity 1.9 m.v. $399. SX 434 ★ 15 plus 15 watts per channel ★ a superb low cost receiver $199

7 5 YEAR GUARANTEE SONY COLOR TV. This 17" slimline Trinitron with brightness you've always wanted. Complete with 5-year guarantee. $699

8 dynaco THE FAMOUS A25XL LOUDSPEAKER 2-way acoustic suspension. EA. $89

OPEN ALL NIGHT TONIGHT! WITH FREE COFFEE!

9 SHURE CARTRIDGES. V15 III Superb sound, low, low price. $74.88. M91ED Eliptical cartridge. The old workhorse now only $24.88

10 THORENS TURNTABLE TD 165. ★belt drive ★damped cueing ★Swiss precision $169

11 PIONEER TAPE RECORDER. CTF 2121 Front loading cassette deck with dolby. A Millers value $225

12 TOSHIBA TURNATABLE SR 340. Belt Drive turntable with auto. shut off $199

NO-HASSLE FINANCING — SPEAKER TRADE-BACK PLAN — VISIT ANY ONE OF OUR 6 WESTERN CANADIAN STORES.

13 PIONEER AM/FM RECEIVER. SX 535 ★20 plus 20 Watts per channel (40-20,000 Hz both channels) $249. SX 636 ★25 plus 25 Watts per channel ★FM S/N ratio 70dB $299

14 KOSS HEADPHONES. Phase 2 with ambience expander now only $59.88. PRO4 AA The stand by professional $49.88

15 SAVE ON THIS COMPLETE STEREO SYSTEM. Pioneer receiver SX 434 Unitron No. 66 speakers Pioneer PL 112 D Get it together $499

16 LLOYD'S AM/FM RECEIVER with 8-track recorder and automatic turntable complete with microphones and dust cover (speakers optional) $199

HIGH FIDELITY COLOR — SEE OUR COLOR TV DEPARTMENT — WE KNOW ALL ABOUT COLOR TV.

17 TOSHIBA COLOR TV. 19" SOLID STATE 30-month in home service guarantee $599

18 DISCWASHER Keep your record collection clean Now only $12.88

3 for the price of 2 HURRY! RIP-OFF SOME GREAT TAPES! OUR STOCK IS GREAT BUY ANY 2 BLANK TAPES (Sony, Capitol, TDK, Ampex, Unitron, Puretone, Shamrock) AND GET A THIRD AT NO EXTRA CHARGE

MILLERS

THE PLACE TO BUY A MUSIC SYSTEM

726 YATES ST.

388-6295 OPEN ALL NIGHT TONIGHT

6-24

mills Paint ESTABLISHED IN 1930

PAINT-UP TIME AT BUDGET PRICES

Our prices will regretfully increase on July 19.

SAVE 'NOW'

MARINE SPAR VARNISH. Excellent for decks, siding, lawn furniture..... 10.95 Gal.

PORCH AND MARINE ENAMEL. 1800 colors, perfect for the boat, porches, siding, etc. ..... 13.95 Gal.

Deep and Ultra Deep Colors Slightly Higher

LATEX HOUSE PAINT. 1800 colors, for stucco, siding, etc. ..... 9.95 Gal.

Deep and Ultra Deep Colors Slightly Higher

LATEX FENCE PAINT. White, Red, Green, Brown 5.50 Gallon

INTERIOR-EXTERIOR LATEX WOOD STAIN 9.95 Gallon

FARGO FENCE STAIN. Brown, Red, Green 4.95 Gallon

LINSEED OIL STAIN. Black, brown, red, green 6.95

CHARGEX

3172 DOUGLAS STREET

Across from Mayfair

385-8794

Daily 9:00 to 5:30, Fri. 9:00 to 9:00

Also at 123 Nicol Street, Nanaimo

385-8794

6-24

Limit catches from up-Island waters

Anglers have been getting limits of bluebacks and jack springs in up-Island waters.

In the Courtenay-Comox area, results have been good fishing the low slack tide at the bell buoy at Point Holmes for bluebacks in the four- to five-pound range.

Best lures have been Strip, Tom Macks, Henry Smiths, white and green Flashtails, while some have been caught on Buzz Bombs and Stingsildas.

Fish have been coming in from deep to shallow, with action reported throughout the day but with the best results on the low tide.

Waters in Northwest Bay have been producing limit catches of jacks in the two- to three-pound range from Mistaken Island on green-and-white and red-and-white Flashtails and Andy Thomas red-and-white Squids with six to eight ounches of weght.

Best times are early morning and evening.

Some limit catches of coho are coming from Ballenas Island.

Up-Island waters have been plagued with high winds, but weather permitting, the fishing has been good.

Latest King Fishermen entries:

King Fisherman

SPRING (CHINOOK)

Salmon Point Resort
Ruth Ballantyne, R.R. 1, Box 61, Croydon Road; 5.0, Salmon Point, red and silver Flashtail.

Talson Tent and Trailer Park
Roy Crowford, c/o Talson Tent and Trailer Park, Comox; 14.14, Point Holmes, Strip Teaser.
Wayne Lachapelle, 2173 Gull Avenue, Comox; 6.8, Comox Bar, green and white buckfail.
Ruby Careless, Box 244, Lazo; 19.8, Cape Lazo, Strip Teaser.

Bates Beach Resort
Arni Gibson, 290 B Anderton Road, Comox, 16.12, 14.6, Bates Beach, Tomic Plug.
Carolyn Cronk, Coleman Road, R.R. 2, Courtenay; 6.2, Bates Beach, octopus.
D. Nichol, Muir Road, Courtenay; 6.12, Bates Beach, Herring Strip Teaser.
Mavis Gould, Box 6, R.R. 1, Comox; 21.14, Bates Beach, Tomic Plug.
Bill Browne, 1595 Cliffe Avenue, Courtenay; 22.3, Bates Beach, Tomic Plug.
Sid Martin, Los Angeles, California; 6.6, Bates Beach, Tom Mac Spoon.
Dianne Page, Box 14, Lazo; 5.0, Bates Beach, Flashtail.
Harry Davie, Burnaby; 9.3, Bates Beach, Buzz Bomb.
Roger Cleverly, 10-1085 Piercy Avenue, Courtenay; 5.12, Bates Beach, Buzz Bomb.
Shellee Campbell, R.R. 2, Coleman Road, Courtenay; 8.10, Bates Beach, spoon.
Ron Gibson, 497-127 A Street, Courtenay; 15.0, Bates Beach, Rex Field Plug.

Anchor Marina
Terry Combs, 4435 Koksilah Road, Cowichan Station; 25.6, Cowichan Bay, herring.
Terry Schiller, 2529 Alexander, Duncan; 19.8, Narrows, herring.
A. Ackerman, 3356 Glacier Street, Duncan; 18.12, Sansum Narrows, cut plug.
Don Flack, Cowichan Bay; 17.6, Bold Bluff, Strip Teaser.
Ted Evans, 376 Beech Avenue, Duncan; 22.8, Bold Bluff, herring.
Larry Combs, 4435 Koksilah Road, Cowichan Station; 10.13, Cowichan Bay, herring.

Sooke Harbor Marina
Albert Brohman, 7106 Grant Road, R.R. 2, Sooke; 33.4, minnow.
J. Jauschnigg, 6836 West Coast Road, Sooke; 30.8, Secretary Island, Strip Teaser.
James Chow, 630 Francis; 9.8, 30.0, Sooke, Strip Teaser.
Fred Lech, 4450 Wilkinson Road; 27.12, Secretary Island, minnow.
George A. Pilling, 453 Foster Street; 25.8, Secretary Island.
R. Elgin, 2927 Gosworth Road; 17.8, Secretary Island, hootchie.
Mark Grant, R.R. 2, West Coast Road, Sooke; 24.5, Secretary Island, Strip Teaser.
H. J. Ferguson, 3002 Leigh Road; 15.8, Secretary Island Herring Strip Teaser.
Howard Angus, 44-2780 Spencer Road; 14.8, Secretary Island, minnow.
A. Davidson, 6791 West Coast Road; 16.0, Sooke Bluff, minnow
Elizabeth Brohman, 7106 Grant Road, R.R. 2, Sooke; 14.0, minnow.
Carman Angus, Sooke; 8.0, 9.0, Secretary Island, minnow.
Ron Bennett, 1080 Shaw Avenue; 12.0, Sooke Bluff, minnow.
Harold Stichter, 2220 Logan Way, Sparks, Nevada; 9.12, 6.0, Secretary Island, anchovy.
Anne Ferguson, 3002 Leigh Road; 6.5, Secretary Island, anchovy.
Gerry Dunnett, Box 251, Sooke; 9.8, Otter Point, minnow.
J. Bruton, Sherringham Point Light Station; 8.5, Secretary Island, hootchie.
Harry Lawson, San Rafael Avenue; 8.8, Secretary Island, Strip Teaser.
Peg Konanz, 3044 Austin; 5.12, Secretary Island, Strip Teaser.

Mino Mansion
Frank Frost, R. R. 2, West Coast Road, Sooke; 15.0, 8.0, Otter Point, Strip Teaser.

Esquimalt Anglers Association
Gary Caton, 782 Matheson Place; 12.0, Bedford Island, Strip Teaser, 8.8, Becher Bay, Strip Teaser.
J. C. Wetheral, 2848 Austin Avenue; 7.8, Flag Pole, anchovy.
Norm Martin, 1012 Bewdley; 10.8, Trap Shack, Strip Teaser, 10.0, Albert Head, Strip Teaser.
John Bouchard, 908 Rankin Road; 10.8, 10.4, Trap Shack, minnow.
Jack Galbraith, 2310 Weiler Road, Sidney; 13.0, Brotchie Ledge, Strip Teaser.
Ron Smart, 127 Lowland Road; 20.0, Beechey Head, minnow.
George Pilling, 453 Foster Street; 18.10, Albert Head, anchovy.
Rodger K. Penner, 220-1002 McKenzie Avenue; 20.0, Brotchie Ledge, Strip Teaser.
Doug Skinner, 969 Woodhall Drive; 9.9, Brotchie Ledge, Strip Teaser.
Floyd Anderson, 460 Foster Street; 9.2, Brotchie Ledge, anchovy.
Jack Galbraith, 1803 Fernwood Street; 5.0, Brotchie Ledge.
A. Wunning, 4490 Sooke Road, R. R. 6; 19.8, Flag Pole, Strip Teaser.

Brentwood Boat Rentals
James H Smethurst, 827 Lampson Street; 12.10, Indian Bay, Flashtail.
Rick Jackson, 2220 Bradford, Sidney; 10.0, Bamberton, Strip Teaser.
B. A. McDonald, 3054 Jenner Road; 14.2, Bamberton, minnow.
Elsie W. Giesbrecht, 7212 Peden Lane; 6.6, 5.0, Bamberton, Strip Teaser.
Fred Zarelli, 1357 Gladstone; 6.6, Bamberton, Super Strip Teaser, 5.8, Bamberton, Super Strip Teaser
Gary Douglas Poulton, 2846 Lovat; 5.8, Brentwood Bay, Strip Teaser.
Bruce White, 650 Jones Terrace; 6.13, 7.8, McCurdy Point and Deep Hole, anchovy.
Cyril Robins, 1157 Verdier Avenue, Brentwood Bay; Bamberton, Strip Teaser.

Ailbay Marina
F. Michell, 710 Coromorant; 5.8, Sidney Island, Strip Teaser.
Art Brookman, 6-2803 Admirals; 5.4, Coal Island, Herring Strip Teaser

COHO

Talson Tent and Trailer Park
Keith Rideout, R.R. 1, Comox; 5.13.
Wayne Lachapelle, 2173 Gull Avenue, Comox; 5.0, Point Holmes, Tom Mack Spoon.
Nicki Lachapelle, 2173 Gull Avenue, Comox; 5.4, Point Holmes, Tom Mack Spoon.
Tom Banyard, Box 398, Lazo; 5.11, Point Holmes, Tom Mack
J. Reynen, 2090 Urquhart Avenue, Courtenay; 5.0, Point Holmes, red Flashtail.
Murray Philipp, R.R. 1, Comox; 5.6, Lazo, Herring Strip Teaser.

Salmon Point Resort
William J. Gokey, 1865 Byrne Road, Toledo, Ohio; 6.0, Cape Mudge, pink and white Flashtail.

Bates Beach Resort
Hank Dupuis, General Delivery, Lazo; 5.11, Bates Beach, Tom Mack Spoon.

Sooke Harbor Marina
C. Parman, Box 720, Sooke; 5.8, Otter Point, minnow.
Eveline Newman, 1911 Kaltasin Road, Sooke; 5.8, Bluffs, Strip Teaser.
Ron Bennett, 1080 Shaw Avenue; 5.4, Sooke Bluff, minnow.
Carman Angus, Sooke; 6.0, Secretary Island, minnow.

Mino Mansion
R. Myers, 941 Beautfort Avenue, Nanaimo; 7.0, 5.0, Otter Point, Strip Teaser.

Esquimalt Anglers Association
Gary Caton, 782 Matheson Place; 6.0, Trap Shack, hootchie.
Ron Smart, 127 Lowland Road; 6.8, Aldridge Point, minnow.

LAKE TROUT

Prospect Lake Market
Darren English, 4924 Prospect Lake Road; 4.4, Prospect Lake, worm.

LOCAL and LONG DISTANCE MOVING
RELIABLE TRANSFER OF VICTORIA LTD.
Member of United Van Lines
388-6466 4-11

CITY OF VICTORIA
NOTICE
Effective July 2, 1976 all penalties relating to infractions of various City of Victoria By-laws are to be paid at the City Hall, No. 1 Centennial Square, Victoria, B.C. Examples of penalties to be paid at the above location are Parking Infractions, including Parking Meter Tickets, and Animal Control Infractions. Office hours are from 8:30 a.m. to 4:30 p.m., Monday to Friday.
Mason A. Sheldrick, Municipal Collector.

The Pop Shoppe
NOW OPEN
at
340 MARIGOLD RD.
(West Burnside & Marigold Rds.)
HOURS: Mon.-Fri. 10 a.m.-7 p.m.
Sat. 10 a.m.-6 p.m.
Sun. 1 p.m.-6 p.m.
6-20

Adventure keyed to hearing

The Victoria YM-YWCA has a new program called Summer Adventure for hearing — impaired children, their brothers, sisters and friends.

Two-week sessions will begin July 5 and run Monday to Friday from 9 a.m. to 3 p.m. until Aug. 27. A grant from the Student Community Services program has helped keep the fee down to $15 for one two-week session.

Summer Adventure director is Linda Hill Brand, who is working with the Deaf and Hard of Hearing Institute of Vancouver Island.

The program is for youngsters between five and 13 years old and will include swimming, scavenger hunts, mapmaking, tours of community resources, field trips and arts and crafts, as well as story-telling and creative drama to increase the children's vocabularies.

Leaders are "carefully selected . . . senior and post-secondary students who have an understanding and interset in children," Brand said. "They are trained in working with the hearing-impaired and in conducting children's programs."

'RCMP bought witness'

VANCOUVER (CP) — Harry Walsh, a Winnipeg lawyer representing two Vancouver men convicted of trafficking in heroin March 23, says one of the Crown's main witnesses against the men was a bought witness.

Walsh said he will appeal the conviction of Donald and Douglas Palmer, given life sentences for heroin trafficking, on grounds that witness Frederick Ford received $25,000 from the RCMP and therefore had no credibility.

Ford testified he hid jars of heroin for the Palmers.

"Ford's evidence can't be relied upon for one second," Mr. Walsh said Tuesday. "You can't pay a witness for the evidence he gave."

Ford, 34, said the RCMP promised to pay him $60,000 to testify at the trial of the Palmers and six others. He said they paid him $25,000 and he will sue for the rest.

RCMP spokesmen said they paid Ford the lump sum not as a bribe or reward but to help him relocate after he spent time in protective custody as the Crown's key witness.

Rule change stalled for study

Trustee Lavina Greenwood stalled a proposed change in the conduct of Greater Victoria school board's standing committee business, sending the amendment back for further study.

Mrs. Greenwood noted that the proposed amendment would deny the right to a minority report in the event that a recommendation at the committee stage was not unanimous.

Trustee Peter Bunn, a former board chairman, supported Mrs. Greenwood's appeal for another look at the proposal.

It was erroneously reported in The Colonist Tuesday morning that the proposed amendment was approved by the trustees.

Mrs. Greenwood said the proposal did receive approval in principle last month.

Women get B.C. grant

A $75,000 grant has been made to the Vancouver Status of Women organization for operating expenses.

Provincial Secretary Grace McCarthy announced payment of the funds Thursday.

The organization received the same amount last year.

Advertising brings product information to you.
CANADIAN ADVERTISING ADVISORY BOARD

Remember the excitement of your first new car?
Monarch does it again.

With the excitement of distinctive design.

Remember when you were so turned on by the good looks of your first new car? It was love at first sight. But when you get right down to it, it's what you can't see that matters most. Beneath Monarch's crisp, elegant lines beats the heart of an automobile designed with the future in mind. It's the one that combines family-size comfort with personal flair, at a level of standard luxury you might not expect from such an affordably-priced car.

Mercury Monarch travels light, trimmed of excess bulk and overhang. And yet compares well with big cars in ride, style and stretch-out room. If that sounds like a paradox to you, test drive a Monarch today and find out just how exciting good logic can be.

The excitement of efficient performance.

Spirited handling, responsiveness and braking are as exciting today as they always have been. Drivers like you demand it. Monarch is designed to provide the kind of all around performance you've come to expect from a fine North American road car.

New approaches to the challenges of modern driving have made Monarch an experience you won't want to miss. It's built from the ground up to satisfy a new definition of performance. Fully independent front suspension, steel-belted radial tires and front disc brakes are standard equipment. And it's quality engineered like every car Mercury creates. To drive it is to believe it.

And the excitement of a good investment.

The Monarch is no fad car. It's the shape of things to come. Just look around at what the other auto manufacturers are doing. Sure, we're flattered by their efforts to imitate our precision-size design. But you can be sure there is only one Monarch. And only Mercury builds it.

Monarch is styled to stand the test of time. So you know that its good design will make as much sense tomorrow as it does today. The real difference lies in the original concept. A great idea that leads to great things.

So if you're looking to rediscover the excitement of your first new car, look into your Mercury dealer's showroom. Look into a Monarch today.

THE CONFIDENT OFFER.

Mercury Monarch

Before you buy any new 1976 car or light truck find out about the Confident Offer at your Mercury dealer's.

Ford MERCURY

Certain features illustrated are optional at additional cost.
Illustrated: Mercury Monarch Ghia 2-Door Sedan.

VB49411

NAMES in the NEWS

Massive crime wave cracked

WORCESTER, England (UPI) — Police told a court today how they cracked a massive crime wave by the redheaded gang. She confessed.

Christine Morris, an 18-year-old redhead, confessed to no less than 597 crimes. And to prove she wasn't just bragging, police said, she took a detective on a six-week trail to visit the scene of every crime.

"She seeme to be capable of remembering not only the location of burglaries and thefts but also the minute details of the methods of entry," said prosecutor **Martin Wilson.**

"It was nothing to go out and do 10 houses a day," Miss Morris told the court.

She confessed to 161 burglaries, 39 car thefts, stealing 227 bicycles and an armed robbery. Judge **John Lee** ordered her jailed for three years.

□

HONG KONG — Chinese Premier **Hua Kuo-Feng** and foreign minister **Chiao Kuan-Hua** will visit Australia at the invitation of visiting Australian prime minister **Malcom Fraser.** The New China News Agency reported a speech made by Fraser at a banquet in Peking Wednesday. Addressing Hua, Fraser said: "Mr. premier, I am delighted that both you and your foreign minister have expressed your willingness to pay us a visit at appropriate times."

□

INDIANAPOLIS — Actress **Sue Lyon** was treated in the emergency room of Wishard Memorial Hospital Wednesday night. Hospital officials said Thursday she was released after treatment for an asthma attack. Miss Lyon, who has been in town to visit her convict-husband **Gary D. Adamson,** was not available for comment. Adamson has been in custody of federal officials since he was caught March 9 minutes after a robbery at an Indiana National Bank branch while he was a fugitive from the Colorado prison system. Miss Lyon told reporters she still intended to divorce Adamson although they intend to remain good friends. They married while Adamson was an inmate at a Colorado prison.

Lyon
. . . 'good friends'

□

MANAUS, Brazil — Returning from an 18-day trek deep into the most remote reaches of the Amazon jungle, a Brazilian police chief Wednesday said he had solved the mystery of a lost German and an American found hanged during a hunting and gold prospecting expedition. Police chief **Florindo Nascimento** said his investigation in the Jutai district, 500 miles west of Manaus near the Brazilian - Colombian border, led him to believe that the American, **Joseph Seregi,** 32, committed suicide in depression brought on when he simultaneously fell ill with hepatitis, malaria and typhus. The German, **Peter Gerhard Brauer,** 26, is believed living with a primitive tribe of Amazon Indians called Catukinas, Nascimento said.

□

REGINA — The Saskatchewan Court of Appeal has overturned a controversial 1974 ruling that denied a farm wife any interest in farmland she and her husband worked for 21 years. A decision filed Thursday awards **Helen Marie Rathwell** a half interest in the farmland and ordered her former husband, **Lloyd Rathwell,** to pay trial and appeal costs.

□

OTTAWA — Liberal MP **Serge Joyal** says he was arrested, searched and held overnight in a police detention cell earlier this month, all apparently because he had not paid a parking ticket. Joyal, who represents the Montreal riding of Maisonneuve-Rosemont, said he has asked Solicitor-General **Warren Allmand** to investigate the incident, which involved both Ontario Provincial Police and the RCMP.

□

WASHINGTON — Former Georgia governor **Jimmy Carter** has about 200 more than the 1,505 delegates votes needed for the Democratic presidential nomination, his campaign organization said Thursday. Carter has 1,697 delegates formally committed to him, a spokesman said. She said this was the latest tally reported by **Rick Hutchinson,** Carter's official campaign coordinator.

□

LISBON—Portuguese Prime Minister **Jose Pinheiro de Azevedo** recovered consciousness Thursday after a massive heart attack, but doctors gave him only an even chance of surviving. The 59-year-old admiral is an independent candidate in next Sunday's presidential election. If he dies before then the voting would be automatically postponed under the constitution.

□

ROME — Socialist leader **Francesco de Martino** said Thursday his party could enter a coalition government with the Christian Democrats if the Communists were included in the parliamentary majority. Speaking to a meeting of his party's directorate three days after Italy's inconclusive national elections, de Martino said such a position was consistent with the party's campaign promises and that he was awaiting "concrete proposals" from both the Christian Democrats and the Communists.

Corporation of the City of Victoria

NOTICE

CITY OF VICTORIA
WEIGH SCALES
WILL BE CLOSED
TO ALL PUBLIC USE
AS OF

July 1, 1976

PANTHER MARTIN*
SONIC LURES
make great fishermen...

The Panther Martin* Sonic Lure sends out a signal that fish can't resist! There's no comparison to traditional bait, because the Panther Martin* works on a new principle it sends off hydrosonic waves that bring the fish right to it, even when they can't see it. Nine sizes to choose from; one for every type of fish and fisherman.

AVAILABLE AT YOUR FAVOURITE SPORTING GOODS STORE

*Panther Martin is a Registered Trade Mark

EATON'S
1150 Douglas St.
382-7141

Coast to Coast Newspaper Advertising Sells the Most

CRAVEN "A"
FILTERS BEST
for good taste in smoking!

Craven "A" matches traditional craftsmanship with cream of the crop tobaccos to create this cigarette of exceptional quality.

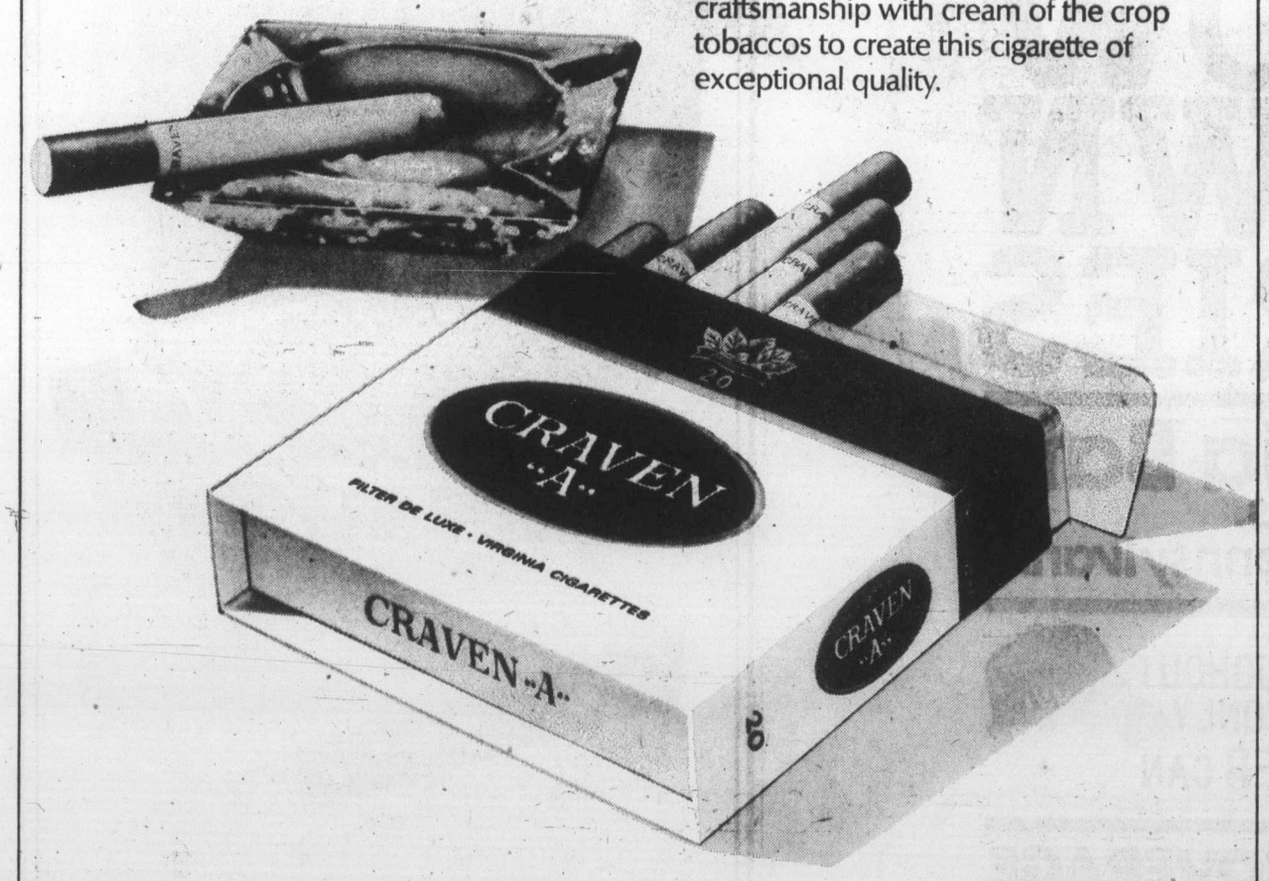

A mild cigarette of exceptional quality.

Warning: Health and Welfare Canada advises that danger to health increases with amount smoked — avoid inhaling.
Average per cigarette—King Size: Tar 15 mg. Nic. 1.0 mg. Regular: Tar 8 mg. Nic. 0.5 mg.

EATON'S
downtown

Store Hours Daily: 9:30 a.m. to 5:30 p.m.
Thurs. and Fri. Shop 'til 9:00 p.m.

Summer is here . . . and at Eaton's we've got sale priced bicycles to put the whole family on the road for warm weather fun 'n exercise

Men's or women's 3-speed bikes
Sidepull caliper brakes; Shimano 3-speed gear with trigger control. Reflector pedals plus rear reflector. Paddle black saddle, black handlebar grips. Stainless steel fenders; 26" blackwall tires. Men's 21" frame. Women's 19½" frame with saddle and handlebar grips.
84.99

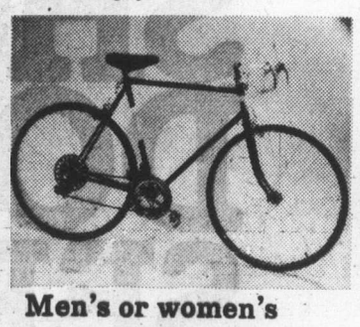

Men's or women's 10-speed bikes
97.99
Shimano derailleur gears, centre-pull caliper brakes. Rat-trap reflector pedals. Padded racing saddle. Handlebars with alloy stem, 27" gumwall tires. Men's 21" and 23" frames. Women's 21" frame.

Coaster hi-rise bikes for boys
59.99
Hi-rise bike with 14" frame and reliable coaster brakes. Black hand grips and black rubber pedals with reflectors. Banana saddle with chrome saddle stay, plus rear reflector.

Men's or women's 5-speed bikes
Stainless steel fenders with rear reflector. Shimano Eagle derailleur gears with stem mounted shifter. Black rubber pedals with reflectors. Sidepull caliper brakes. Women's 19½" and 21" frames, 26" whitewall tires, padded white saddle and handlebar grips. Men's 23" frame, black saddle and handlebar grips, blackwall tires.
92.99

Boys' or girls' convertible bikes
Convertible coaster bike with sturdy 14" tubular steel frame and 20" wheels. Removable crossbar converts from boy's to girl's bike. Leg reach 22" to 26".
46.99

Boys' 3-speed hi-rise bikes
Shimano 3-speed trigger control, front and rear caliper brakes plus reflector pedals and rear reflector. Padded banana saddle. 14" frame, 20" wheels. Steel hi-rise handelbars.
69.99

Sporting Goods, Dept. 261, Lower Main Floor

BUYLINE 388-4373

Attorney-general rejects plea

Man fights on for conjugal visits

By BRUC ELOWTHER
Colonist Reporter

The B.C. attorney-general's department has told a 50-year-old Wilkinson Road detention inmate that he's out of luck when it comes to conjugal visits with his 24-year-old wife—but George Falkner says he's going to continue his campaign to change jail policy.

What's more, the Texada Island resident says the reason given in a letter from W. R. Jack of the B.C. corrections branch—lack of facilities—"is fallacious" and adds that the government's real concern is "administrative headaches."

Falkner, also known as Baker, and his wife, Beth Ann Baker, are among six persons awaiting a lengthy preliminary hearing in October and November on a marijuana-conspiracy charge. Ms. Baker is free on own-recognizance bail, but Falkner has been unable to raise $50,000 surety bail.

Two weeks ago, he appealed to Judge William Ostler during a routine weekly remand in Victoria provincial court for help in obtaining conjugal visits.

Falkner said the "warm, loving relationship of eight years . . . now is in serious jeopardy" and has stated frankly in a letter to the Colonist that "I am well aware of her sexual needs, as I am of my own . . . I could not, and do not, expect this wonderful lady to sacrifice her needs any longer."

Ostler told Falkner that judges could not change corrections policies, and suggested he take it to the government. Falkner was already doing that, and this week an answer to his letter to Attorney-General Garde Gardom came from Jack, assistant executive director for B.C. institutional services.

Jack said a key reason why the corrections branch did not allow conjugal visits to persons in custody while awaiting hearing "is that there are insufficient facilities available for such activities . . . The point should be obvious to you" at Wilkinson jail.

He said persons serving sentences in provincial institutions could only obtain "conjugal rights" through the temporary absence program.

"Your letter appeared to be sensitively and sensibly written," Jack told Falkner. "The problems which you are facing . . . have been and are being faced by other people in situations similar to yours.

"I would sincerely hope that, if your relationship with your wife is as strong and devoted as you declare, it will stand the hardship of separation that both of you will go through over the next few months" unless bail or some other release is approved or Falkner is cleared after hearing.

"Although I am not going to grant your request for conjugal visits," Jack wrote, "I hope that my letter has directed itself to the concerns which you raised."

In a note to the Colonist, Falkner said he had again written to Gardom saying the claim about lack of facilities "is fallacious . . . There is ample, secure and unused facilities here."

He said one Wilkinson official told him "in front of witnesses that he thought my cause was just. However, he would oppose conjugal visits because it would create administrative headaches."

Falkner emphasized that, as a person awaiting hearing but not serving a sentence, "I am an innocent man" under the Canadian Bill of Rights, and not at Wilkinson jail for punitive, corrective or rehabilitative measures.

He said he was "in legal limbo . . . but there is no law, no binding directive prohibiting conjugal visits. There appears to be only 'established policy' or custodial supervisory doubts about the feasibility of such visits.

"I cannot and will not accept policy or doubts as valid reasons to destroy my very life.

"I have been forced to give up art, my crafts, the feling of accomplishment at having been able to support my wonderful wife, providing the necessary things to enjoy a good and bountiful life.

"I have been forced to forsake freedom of choice in my daily food, the manner of dress I am accustomed to, the very clothes I wear and the bed on which I sleep. I cannot give any more."

Heritage Year proposal gets warm reception

Provincial Secretary Grace McCarthy said Thursday she favored a proposal to promote 1978 as British Columbia's Heritage Year.

The proposal came from Sam Bawlf (SC—Victoria).

"Heritage Year would aim to join all of our citizens in efforts to promote appreciation and preservation of British Columbia's unique heritage," Bawlf said.

Bawlf said he got the idea form last year's successful European Heritage Year.

"My proposal includes the establishment of a provincially funded B.C. Heritage Trust to assist individuals, groups and communities at present struggling with the legal, economic and technical aspects of heritage conservation," Bawlf said. "Heritage Year would also provide a rallying point for the province's travel industry, B.C.'s second-largest industry."

Mrs. McCarthy said she thought the proposal "great."

"I think it's a great idea. The travel promotion aspect is good and it would be an imaginative challenge for all communities," she said. "I shall be studying the proposal and working with Sam on it after the session is over."

Bawlf said recent surveys showed that heritage sites were among the most popular visiting spots for tourists.

"Public interest in heritage, from Barkerville to Gastown to the Museum Train, is growing steadily," he said. "Surveys show that visits to heritage and cultural sites rank highest among the reasons for Canadian tourist spending."

Port Angeles oil port not wanted

Associated Press

Clallam County planning commissioners have voted to recommend a ban on construction of an oil port and related facilities near Port Angeles, only 18 miles south of Victoria.

Commissioners said following a meeting Wednesday that they would ask county commissioners to include a statement prohibiting oil-related construction in the area in amendments to the comprehensive plan.

"Since there is no possibility of fully protecting the amenities, resources and existing economic base of Clallam County if an oil port and related facilities are constructed, the county, through this comprehensive plan, declares that such facilities are incompatible with existing uses and prohibits their location . . ." planners said.

County commissioners said they would act on the proposal next week.

Northern Tier Pipeline Co. wants to build a superport for oil tankers here as the western terminal of a 1,500-mile, $1 billion pipeline to the Midwest.

presenting nana mouskouri 5.47

As a spirited yet sensual singer, Nana Mouskouri has captivated Vancouver audiences with her mellow yet haunting voice by adding a spark of brilliance to every song she sings. And now you can purchase your favourite album of Nana Mouskouri from Eaton's. Album selections include "Songs of the British Isles," "Nana Mouskouri at Albert Hall," "Book of Songs," "Over and Over," and "Turn on the Sun." Each 5.47 Spotlight on Nana Mouskouri "British Concert" 7.47

Records, Dept. 560, Main Floor
Home Furnishings Sale

BUYLINE 388-4373

EATON'S

If you're into music buy Sanyo stereo sound system because it's big on sound, better on quality, now specially priced

399.00

Sanyo receiver is powered with 18 watts R.M.S. per channel at less than .05% total harmonic distortion. Features mike volume control, two muting switches and two tape monitor switches. Sanyo turntable has full'size aluminum platter which is belt driven by a 4-pole synchronous motor. S-shaped static balanced tone arm with cueing lever is complete with magentic cartridge. Receiver and turntable combined with matching air suspension speakers, each with 8" compliance woofer and 3" cone tweeter, produce the sounds you want; now at savings you like to receive. All four pieces enclosed in walnut finish cabinets with brushed aluminum accents.

Stereos, Dept. 260, Main Floor
Home Furnishings Building

BUYLINE 388-4373

sound guarantee

Sanyo stereo component warranty two-year guarantee on parts and labor.

Store Hours Daily: 9:30 a.m. to 5:30 p.m. Thurs. and Fri. 'til 9:00 p.m.

EATON'S

CJVI/900

SHOW DOWN SERIES

Victoria Bate vs. Reading, Pennsylvania

REPORTS THROUGHOUT THE GAMES AS ONLY GORDE HUNTER CAN

SPORTS COVERAGE LIKE NO ONE ELSE!!

presented by

BARKLEY INTERNATIONAL TRUCKS

LIONS.TONIGHT.
PLAY-BY-PLAY ACTION
DIAL C-FAX 1070

The Daily Colonist.
(ESTABLISHED 1858)

SAVE ON CAMPER RENTALS 386-6666
peter pollen ford

Hospital plunge death 'accident'

A 60-year-old Esquimalt man apparently jumped to an accidental death early last Friday because he didn't want to stay in Royal Jubilee Hospital, district coroner Edmond Jorre de St. Jorre said Thursday.

The coroner spoke after an inquest jury ruled Thursday night that Carrol Anton Olson, 904-B Admirals, met accidental death when his perception was so impaired he was not capable of judging his real situation.

The six-member jury also found the hospital exercised reasonable care under the circumstances.

St. Jorre said Olson was in hospital for treatment of internal ailments, but kept saying he wanted to go home. During the night of June 17-18, Olson kept wandering about the hospital and had to be sent back to his fourth-floor room several times.

A tranquillizer was administered at about 4 a.m. Friday but Olson was up and wandering again little more than an hour later. He was restrained to a chair by an apparatus which left his arms free, and walked around with the chair attached behind him.

At about 6:50 a.m., Olson had been back in his room for a while when a patient on the first floor told a nurse she had just seen a suitcase drop past her window. The nurse went out to investigate a few minutes later and was looking at the suitcase when Olson fell nearby.

At almost the same instant, fourth-floor staff went to check on Olson and found his door barricaded by the restraint chair. They pushed in to find an open window which they had closed earlier.

The coroner said straps on the restraint chair had been burned and noted matches were found in the room. The drop from the window was about 50 feet.

St. Jorre said three members of the inquest jury, including the foreman, were University of Victoria law students.

—Colonist photo by Ian McKain

BLOOMING LOVERLY Victoria Horticultural Society's summer show is open today from 2-10 p.m. at First United Church Hall, 932 Balmoral. Show concludes Saturday, when more than 500 exhibits will be on view from 10 a.m. to 9 p.m. Above, Mrs. Madge Thompson prepares mass of sweetpeas. There will be refreshments and a plant stall and raffle.

Drivers recover from AIB 'flu'

The "anti-inflation flu" that struck 60 per cent of the Teamsters union workers at Johnston Terminals Ltd. Wednesday turned out to be a 24-hour virus.

The 40 employees who booked off sick at the Victoria terminal were back on the job Thursday and union officials arranged a meeting in Ottawa next Wednesday with Anti-Inflation Board chairman Jean-Luc Pepin.

The union is protesting an AIB rollback in a two-year settlement that reduces a 35 per cent wage increase to 18 per cent. A threatened strike failed to develop Wednesday, but normal work was hindered Monday and Wednesday in various areas by the "flu bug" and study sessions.

Two robbers get five years

Penitentiary terms of five years each were imposed in county court Thursday on two men found guilty by a jury last week of armed robbery in Saanich more than a year ago.

They were William Wallace Woods and William Harold Mack, both 27, who were arrested after Valu-Way grocery store, 101 West Burnside, was robbed of an unstated sum of money, April 2, 1975.

Mack was also sentenced to six months, concurrent, when he pleaded guilty to a charge of escaping lawful custody by walking away from William Head medium security prison March 16, 1975.

The men appeared before Judge E. J. C. Stewart, who assured them that pre-sentence "submissions of counsel have been of considerable benefit, whether or not you think so when I tell you what the disposition is."

Counsel spoke at length on behalf of each man, citing the use of drugs as a contributing factor to their behavior, and the fact that Mack had spent a total of seven months and five days in custody awaiting trial on the robbery charge.

Dean Wilson, representing Mack, and Robert Johnston, for Woods, drew the court's attention to the absence of drug treatment facilities for prisoners committed to or coming out of federal prisons, and suggested in that case the sentence be short enough to allow it to be served in a provincial institution.

Stewart commented it was "unfortunate, sad," that rehabilitative processes did not occur in the federal corrections system, but agreed that self-rehabilitation must come through a corrections system.

He struck out at the offence itself:

"These lightning raids on corner stores are all too common," he said. "They are easy, they are cowardly and they are potentially dangerous, and the victim is usually a very defenceless person."

Both the prisoners demonstrated an incapacity to cope with society and chose to take this out on society, leading Stewart to conclude that a substantial sentence was required to deter them from a future offence, and hopefully to deter others.

"When I came in I was thinking of a more substantial sentence than the one I intend to impose," the judge said. He said he took into account the time served by Mack awaiting trial.

Woods had been employed, had worked with retarded children, taught weight-lifting and was not living on public funds when the offence occurred. He had worked in the Damien Society for drug reform and was now engaged to be married, court was told.

Crown counsel Dwight Whitson said there was no doubt the relationship of the two accused to drugs was a cause of their criminal behavior.

During one of his parole periods, in 1972, Mack had worked at Pacific Centre with emotionally disturbed children, a role he found rewarding, the lawyer said.

Helpful convict helped himself get free

A 22-year-old former Victoria man serving a lengthy narcotics sentence at the William Head institution in Metchosin is sought by police after leaving an Esquimalt hall Thursday afternoon while out on a temporary absence permit to help senior citizens.

Daniel Jerome Haley was one of two inmates escorted by one William Head officer to the hall at 527 Fraser for a Silver Threads program of companionship and other assistance to elderly persons.

At about 2 p.m., Haley told the officer he wanted to go to the washroom. The officer checked less than 10 minutes later and Haley had gone.

Haley was sentenced Oct. 10, 1975, in Edmonton to four years and five months for possession of heroin for the purpose of trafficking. He was transferred to William Head March 30.

Institution director John Mulroney said Haley had entered William Head's school program and had been chosen to a student council which was formed only a month ago.

Haley was on his second temporary absence when he vanished. On the first, June 17, he had been allowed to go swimming at Juan de Fuca Arena.

—Colonist photo by Ian McKain

NEWLY-ELECTED president of Victoria Rotary Club Doug Lewis, left, and outgoing president David Hamilton present exchange program awards to Diana Robinson, left, and Catherine Hayes.

Year in Japan, Philippines for Rotary-award pupils

Two 18-year-old high school students from Victoria will be leaving soon for the Far East, where they will spend a year as unofficial goodwill ambassadors for Canada.

Diana Robinson of Mt. Douglas high school and Catherine Hayes of Oak Bay high school, both Grade 12 students, have been chosen in Rotary International's exchange program in which students live with families in other countries for a period of one year and attend school.

Miss Robinson, who lives with her parents Doug and Jean Robinson at 4307 Parkside Crescent, Saanich, will be leaving July 5 for the Philippines and Makati Rizal, which is a suburb of Manila. She will be attending Assumption College there.

Miss Hayes, who lives at 3145 Ripon, Oak Bay, leaves Aug. 19 of Yanagawa, which is located on the southernmost island of Japan. She will be living with a Japanese family and will attend Yanagawa commercial high school. Miss Hayes' parents are Don and Harriet Hayes of R.R. 4 Herd Road in Duncan.

The students were introduced at a Rotary Club luncheon Thursday at the Empress Hotel.

Peninsula woman in sweeps money

"It sure feels good," H. R. Dionne, of Central Saanich, said Thursday night after learning tht his wife shares a ticket that could win big money in Saturday's running of the Irish Sweeps Derby.

Margaret Dionne went in on a ticket with one of her friends, but the Dionne family is not making any plans until the horse comes in.

The ticket, ZPC 94907, was drawn Thursday and matched with Decent Fellow, one of 19 horses scheduled to run in the famous race at Newbridge, Ireland on Saturday.

Twelve Canadians had tickets drawn for the race, but none were matched with the favorite, Empery.

Lillian Waugh of Saint John, N.B., holds ticket ZJB65507 on second-favorite Malacate, a French challenger quoted at 9-to-2 odds.

George Bodkin of St. Thomas, Ont., won the sweeps superprize of £400,000 (about $700,000).

Bodkin was the 13th Canadian to win the superprize in 23 draws. The prize is awarded to the first ticket pulled out of the drum.

The other tickets drawn will be matched with the winning horses. There will be three first prizes of about $135,000, three second prizes of about $36,000 and three third prizes of about $18,000.

Holders of tickets matched to the also-rans will get about $3,937.

Total prize money, this time about $1,538,100, depends on proceeds from ticket sales, which totalled $4,875,346.

The difference goes to Irish charities.

There are 19 horses scheduled to run in Saturday's race, although Youth and Meneval are doubtful starters. Canadians do not hold tickets on the two doubtful starters.

Nursing grads face bleak market for jobs

Members of St. Joseph's School of Nursing's 76th class, which graduates this weekend, will face a bleak job market.

Thirty-five nurses have completed the school's three-year program this year, and only about half of them have jobs lined up, Elise Kern, past president of the student's council said Thursday.

But that is better than was expected earlier in the year, she added. Victoria General Hospital, with which the school is affiliated, has hired more of the student nurses than predicted.

A few of the students are going to jobs in the United States, and two are going north to Fort St. James.

It wasn't long ago that Canada had a shortage of nurses, but in the last year that situation has reversed. The federal government has tightened restrictions on its share of health costs, some provincial governments have cut their health budgets, and hospitals have started to cut back on hiring. In Ontario, some hospitals have been completely closed.

Commencement exercises for St. Joe's graduates will begin at 7 p.m. Sunday in the McPherson Playhouse.

Gentle, loving, terrifying Linus Pauling

Sparkling 75-year-old Nobel scientist talks reporter, 47, to death's doorstep

Pauling . . . sparkling

Dear Boss:

I don't know what I did this time to upset you, but did you really have to send me out to face death — or, at least, the inevitability of death?

Let me put it to you this way:

If the world doesn't blow up in the next half hour, or if I don't die from my own fat or succumb to my heavy sugar intake or choke to death on my cigars, I'll tell you about Linus Pauling.

Linus Pauling is the only man who ever won two unshared Nobel Prizes (the chemistry prize in 1954 and peace prize in 1962) and is a gentle person who loves humanity. But it is this concern for humanity that scares the bejeebers out of jittery, fat, bad-living folks like me.

Pauling, who is very much alive and sparkling at 75, succeeded in puttting a 47-year-old like me on death's doorstep when he appeared at the McPherson Theatre Thursday night as the latest star of the Menie Brereton lecture series.

His fine scientific mind has been hung up for some time on health and vitamin C, and going by the calculations he offered on lifestyles (years deducted for harmful habits) I figure I should have died 10 years before I was born.

Pauling told a packed house a lot could be done to improve the health of people, especially by the people themselves. In addition to all other factors, vitamin C had an important part to play, he said.

Besides, it is "marvelously non-toxic," he said. People have been known to take a quarter of a pound without killing themselves.

On the topic of health, he said: "A lot can be done in this field. You can decide whether you want to die when you're 50 or when you're 80 or 90."

And that, boss, is where the scary stuff came in.

Drawing from a California study, he said you would lop four years off your life if you didn't eat breakfast and another four years if you ate between meals.

Right there I realized I had lost eight years.

Then there was this thing about sugar. Some 175 years ago, man swallowed five pounds of sugar a year. Today he consumes 100 pounds.

"The human body isn't accustomed to handling 100 pounds," he said.

A study done in England indicated a man consuming 140 pounds of sugar a year stood 16 times the normal risk of heart disease, Pauling said, without the slightest concern for those of us who were already whimpering.

But that's just part of the picture. Back to the California study. Deduct eight years of life if you smoke a pack of cigarettes a day, or drink too much. Deduct another four if you don't sleep seven or eight hours each night. (Sleep on the job apparently doesn't count, boss, in case you think this habit might keep me alive.)

Other death-hastening factors are the lack of daily exercise, and obesity.

I knew by now I was going fast.

But just as I was about to touch my toes and cry out for help. I thought of what Pauling had said at the beginning of his lecture.

He had been called upon by the politicians in Washington to say what he thought the world might be like in 100 years. He told them ways must be found to deal with human suffering, and this brought him eventually to the world's preoccupation with nuclear weapons.

He said the weapons were becoming more complicated through technological advancement, and as a result, more dangerous to mankind — not so much through those who governed them, but through technical mishap.

He said, as he had before, that the world could face its greatest catastrophe in the next 25 to 50 years.

But if it survives, he thinks it will be a more sensible place 100 years from now.

I figured at that point that I didn't have 100 years to wait.

As I figure it, boss, if the big bomb is going to get me, I might as well go out smoking and eating and things like that. That is, if you don't get me first.

Your quivering servant
Don Collins.

Women police team a first for cruisers

Victoria police made history Thursday night — and it took two women to do it.

For the first time, a patrol car hit the streets manned (or, more correctly, womanned) by two constables who had to be addressed as "Ma'am."

Another officer (male) said it wasn't something that was planned, but just the way things worked out when the 4 p.m. to midnight shift began.

Constables Martha McNeely and Beryl McGrath handled their shift without encountering any heavy problems.

However, they didn't go unnoticed.

It had to happen, they figured, sooner or later. Someone shouted: "Look at the lady pigs."

Toronto trading

TORONTO (CP) — The Toronto stock market ended a three-day decline at the close of moderate trading Thursday.

The gold index hit its lowest point in 19 sessions, down 1.15 to 289.91 and the western oil index dropped 1.02 to 235.10.

A total of 151 contracts were traded on the options market compared with 112 Wednesday.

Of the 45 blocks traded, 50,000 shares of international Mogul Mines Ltd. at $3 a share was the largest, followed by 36,000 shares of Interprovincial Pipe Line A at $14½ a share.

A block of 30,000 shares of Canadian Pacific Ltd. at $17⅝ a share was traded.

Trading halts were issued about 11 a.m. on shares on United Trust Co. and Unicorp Financial Corp. The Toronto Stock Exchange said the companies had requested the halts pending the release of news.

United Trust jumped $1.02½ to $5.50 before the halt, while Unicorp rose 10 cents to 85 cents.

Among other industrials, IBM gained 4½ to $265, Bell Canada ½ to $48, Canadian Pacific Ltd. ¼ to $17¾, Interprovincial Pipe Line A ⅜ to $14½ and Massey-Ferguson ¼ to $28⅜.

CLOSING AVERAGES

154 Industrials	189.16	+0.40
12 Golds	289.91	—1.15
27 Base metals	79.27	+0.41
19 Western oils	235.10	—1.02
Volume: 2.29 million.		

BOX SCORE

	Thurs.	Wed.
Issued traded	582	651
Advances	181	143
Declines	156	234
Unchanged	245	274
New highs	11	—
New lows	12	—

ACTIVE STOCKS

Vol.		Close	Chge
57,303	Int Pipln A	$14½	+ ⅜
56525	Alcan	$25⅞	unch.
53552	Brascab A	$10⅛	— ¼
52130	CP Ltd	$17¾	+ ¼
37350	Abbey Glen	$6	+ ⅛
	Mines and Oils		
117727	Gulfstrm	$1.20	+ .04
59,200	Intl Mogul	$3.00	+ .40
38,300	Woodsref	.70	+ .01
35300	C Marbenor	.40	+ .05

GROUP AVERAGES

Banks	282.84	+0.11
Beverages	263.79	—0.33
Chemicals	123.01	—0.28
Communications	372.37	—1.66
Const. material	197.43	Unch.
Food Process.	273.44	—1.52
General mfg.	181.23	+0.84
Industrial mines	138.51	—0.10
Merchandising	342.66	+1.51
Oil refining	200.24	+1.59
Paper—Forest prod.	116.04	+0.20
Pipelines	172.32	+1.12
Real estate	167.90	+0.10
Steels	220.52	+0.69
Trust and loan	224.97	—1.77
Utilities	150.44	+1.46
Miscellaneous	131.88	+0.37
Up 10; Down 6.		

MARKET REPORT

Closing quotations for Thursday, June 24, 1976

Quotations supplied by The Canadian Press, Richardson Securities, Pitfield Mackay Ross and Co. Ltd., Merrill Lynch, Royal Securities Ltd., A. E. Ames and Co., Pemberton Securities, McLeod Young, Weir and Co., Dominion Securities Corp., Harris and Partners Ltd., Bongard, Leslie and Co. Ltd., the Royal Bank of Canada and the Bank of Nova Scotia.

TORONTO CLOSING STOCKS
Distributed by CP
Toronto Stock Exchange—June 24

Complete tabulation of Thursday transactions. Quotations in cents unless marked $. z—Odd lot, xd—Ex-dividend, xr—Ex-rights, xw — Ex-warrants. Net change is from previous board-lot closing sale.

Stock	Sales	High	Low	Close	Net Ch'ge
A G F M	1000	180	180	180	—9
Abby Glen	37350	$6¼	5⅞	6	+ ⅛
Abitibi	6107	$11⅝	11¼	11⅝	
Abitibi 10	300	$50½	50⅜	50⅜	+ ⅛
Advocate	900	265	260	265	—5
Afton Min	1000	$6⅜	6⅜	6⅜	— ⅛
Agnico E	1250	475	470	470	—10
Agra Ind A	500	$6⅝	6⅝	6⅝	+ ⅛
Albany	7000	42	41	41	—1
Alt East G	3900	$11¼	11⅛	11⅛	— ¼
Alt Energy	5170	$10⅜	10⅜	10⅜	— ⅛
Alta Gas A	6643	$12¼	12⅛	12¼	
Alta G C p	z10	$58	58	58	
Alta G E p	1000	$21⅜	21	21⅛	— ⅛
Alta G F	120	$25½	25½	25½	
Alta Nat	100	$26¼	26¼	26¼	— ⅛
Alcan	56525	$26	25⅞	25⅞	
Algo Cent	550	$12¾	12¾	12¾	— ¼
Algoma St	306	$28⅝	28⅝	28⅝	
Astel p	1600	$25¼	25	25¼	+ ⅛
All-Can B	500	240	240	240	
Alliance B	500	400	400	400	+20
Alminex	100	$6	6	6	
Alum 3rd p	2635	$26⅜	26¼	26⅜	
Am Bonza	11400	450	425	450	+25
Am Larder	3000	17	16½	16½	— ½
Am Eagle	2000	54	54	54	
Am Leduc	2000	9½	9½	9½	—1
Ang CT 4½	z50	$22¼	22¼	22¼	
Ang U Dev	2000	87	85	85	—4
Aquitaine	2190	$22¼	21⅞	21⅞	— ⅜
Argosy	z40	7	7	7	
Argus B pr	150	$28	28	28	
Asamera	3450	$14	13¾	13¾	— ⅜
Asbestos	412	$30	29⅞	30	+ ¼
Atco A	1625	$14½	14¼	14¼	
Auric Res	1000	29	29	29	
Ato Hard A	500	$13	13	13	— ⅜
Avoca M	1000	21	21	21	+1
BC Sugar A	600	$22	21½	21½	— ½
BP Can	7594	$9⅜	9⅜	9⅜	— ⅜
Banister C	200	$9	9	9	— ⅛
Bank BC	z8	$20	20	20	
Bank Mtl	5430	$15¼	15⅛	15⅛	
Bk Mtl r	412641	16	14	15½	+1½
Bank N S	7461	$39	38⅞	38⅞	— ⅛
Bankeno	8400	164	158	161	+3
Bar E A	100	$29	29	29	
Baton B	100	$8½	8½	8½	+ ⅛
Bay Mills	100	$12	12	12	
Bell Canad	23697	$48	47½	48	+ ½
Bell A pr	z17	$47¼	47	47¼	
Bell B pr	275	$48⅛	48	48⅛	+ ⅜
Bell D pr	850	$50½	50¼	50¼	+ ⅛
Bell 2.28	625	$26⅜	26½	26⅜	+ ⅜
Bell Can W	34500	395	370	390	+15
Beth Cop A	1030	$14½	14½	14½	— ⅛
Biltmore I	100	200	200	200	
Black P A	100	415	415	415	
Blakwod A	500	$6⅜	6⅜	6⅜	
Block Bros	1100	425	420	420	
Bovis Cor	3652	85	85	85	+4
Bow Valy	4650	$23½	23¼	23⅜	
Bralor Res	1900	370	360	360	—5
Bramalea	250	$5¾	5¾	5¾	
Brameda	2500	130	129	129	+1
Brascan A	53552	$10¼	10	10⅛	— ¼
Brenda M	300	$8	8	8	
Bridger	1500	$7	7	7	
Brinco	1032	375	370	370	
BCFP	100	$23	23	23	
BCFP pr	z75	$33½	33½	33½	
BC Phone	2385	$12¼	12⅛	12¼	+ ¼
BC Phone r	27352	27	25	25	—1½
BCPh 4½ p	z20	$44⅞	44⅞	44⅞	
BCPh 4¼ p	z10	$47	47	47	
BCPh 1956	z40	$46¾	46¾	46¾	
BCPh 4.84	100	$12⅜	12⅜	12⅜	+ ¼
BCPh 5¼ p	z25	$57½	57½	57½	
BCP 7.04 p	100	$18	18	18	
BCP 10.16 p	300	$25⅞	25¾	25⅞	+ ⅛
Broul Reef	4000	26	25	26	+1
Brunswk	6355	$5¼	5⅛	5¼	
Bulora Cor	500	20	20	20	— ½
Burns Fds	z62	$10½	10½	10½	
C					
CC Yachts	220	380	380	380	+5
CFCN	z2	$7⅜	7⅜	7⅜	
Cal Pow A	3630	$29⅞	29⅝	29⅝	
Cal P 5 p	z45	$53¼	51¾	51¾	
Cal P 7½ p	125	$80	80	80	
Calvrt Dle	8100	269	265	269	+9
Calvert	2000	20	20	20	+1
Cam Mine	4500	45½	45	45	—1
Camflo	1550	$8⅝	8⅝	8⅝	— ⅛
C Chib A	1500	430	430	430	+5
Camp RL	200	$21	21	21	
Campau A	100	465	465	465	—5
Can Cem L	z265	$9¾	9½	9¾	
CDC pr B	z240	$97½	96⅞	97¼	
Can Malt A	z10	$19⅜	19⅜	19⅜	
C Nor West	3885	$8	7⅞	8	
C Pakrs C	285	$22⅛	22⅛	22⅛	
Can Perm	1475	$18	18	18	
CS Pete	62900	295	276	281	—9
Can Trust A	3800	$22⅝	21¾	21¾	— ⅜
C Trust 7¼	z25	$19⅝	19⅝	19⅝	
C Tung	8600	450	430	430	—5
C Cablesy	100	$17½	17½	17½	
C Cable w	100	200	200	200	—6
Cdn Cel	630	$6½	6½	6½	— ⅛
C Curtis	1000	44	44	44	
C Ex Gas	2500	425	410	420	—5
CG Invest	315	$19¾	19¾	19¾	— ½
C Hidrogas	1000	100	100	100	
C Homestd	2200	$6⅜	6¼	6¼	— ⅛
C Hydro	1500	$8⅞	8⅝	8⅝	— ⅛
CI Bk Com	14218	$24⅞	24⅝	24⅞	+ ⅛
CIL	225	$23¼	23¼	23¼	
CIL pr	z25	$37⅜	37⅜	37⅜	
CI Powr A	260	$14¾	14¾	14¾	
C Malart	19000	42	37½	40	+5
C Manoir A	250	$5⅝	5⅝	5⅝	+ ⅛
C Marconi	z25	450	450	450	
C Merrill	7310	$10⅜	10	10⅜	+ ½
CNat R	100	480	480	480	—10
C Ocdental	400	$13⅛	13⅛	13⅛	— ⅛
CP Inve	8312	$22⅛	21⅞	22⅛	+ ⅛
CP Inve pr	500	$44	44	44	+ ¼
CP Ltd	52130	$17⅞	17½	17¾	+ ¼
C Reserve	4000	425	410	425	+15
Cdn Sup O	770	$44	43½	44	— ½
Cdn Tire	113	$43½	43½	43½	—1
Cdn Tire A	457	$47¼	47	47	— ½
C Uilties	3730	$12	12	12	— ⅛
CU 10½	525	$25⅜	25⅜	25⅜	— ¼
C Util w	1000	350	350	350	
CWN G 4 pr	z50	$8¼	8¼	8¼	
Canbra	200	400	400	400	
Candel Oil	z117	$14⅛	14⅛	14⅛	
Canron	1660	$22	21⅞	21⅞	
Cara	100	$5⅜	5⅜	5⅜	+ ⅛
Carl OK	3005	310	310	310	
Carl A p	z95	$20½	20	20⅛	
Cassiar	375	$5¾	5½	5¾	+ ¼
Celanese	2700	490	480	485	+10
Celan 175 p	200	$17	16⅞	16⅞	— ⅛
Centurion	150	$5½	5½	5½	
Charter Ol	100	400	400	400	
Chib Kay	1000	11½	11½	11½	+ ½
Chieftan D	1525	$11⅛	11	11	
Chimo	z100	94	94	94	
Chrysler	4435	$19	18⅞	18⅞	+ ⅛
Cominco	3465	$39⅛	39	39⅛	
Com Cap	200	295	295	295	
C Holiday I	900	310	305	305	
CHins A p	100	$19	19	19	+ ½
Coniagas	1000	58	58	58	
Con Chm A	440	$6½	6¼	6½	+ ¼
Con Bath A	1460	$35⅛	35⅛	35⅛	+ ⅛
Con Bath p	200	$16⅜	16⅜	16⅜	+ ⅛
Con Fardy	800	400	400	400	
C Durham	18700	63	61	63	+3
C Marben	35300	96	90	90	+1
C Rambler	3600	150	150	150	
C Rexspar	700	141	140	140	+2
Con Distrb	2200	380	375	375	
Cons Gas	2211	$12½	12¼	12½	+ ⅛
Con Glass	429	$15	14¾	14¾	— ⅛
Con Fields	100	120	120	120	—2
Cornat Ind	2100	420	420	420	+5
Coseka R	4600	395	385	390	
Craig Bit	100	$5¼	5¼	5¼	
Craigmt	1700	$6½	6⅜	6⅜	
Crestbrk	1000	430	430	430	—10
Crwn Life	470	$48½	48½	48½	— ½
C Zelrba A	157	$17¼	17¼	17¼	
Crow Nest	210	$39	37	39	+2
Crush Intl	400	$9¼	9¼	9¼	
Cuvier M	1900	105	101	105	—1
Cygnus A	100	$5¼	5¼	5¼	+ ¼
Cyprus	800	$10⅞	10¾	10¾	
D to G					
Dale R pr	150	$6⅛	6⅛	6⅛	+ ⅛
Daon Dev	3000	$8	7⅞	7⅞	— ⅛
Daon A	300	$6¾	6¾	6¾	
D Aragon	2000	16½	16½	16½	+1
Debhld B p	110	$56⅞	56⅞	56⅞	— ⅛
Decca R	29490	$9	8¾	9	+ ½
D Eldona	5000	47	45½	45½	—1
Delhi Pac	3000	11	11	11	
Denison	1600	$60⅛	60	60	— ½
Dicknsn	1800	490	490	490	
Digtech	1500	51	51	51	
Doman I	200	440	440	440	+10
Dome	180	$42¾	42¼	42¾	— ¼
Dome Pete	9525	$41⅛	40¾	40⅞	— ⅜
D Bridge	2000	$38	37¾	37⅞	
D Cltrs A	200	$6⅜	6⅜	6⅜	+ ⅜
Dofasco A	3004	$28⅜	28¼	28¼	— ⅛
Dofasco p	z50	$53½	53½	53½	
Dom Store	655	$15¼	15¼	15¼	
D Textile A	4100	$9¼	8⅞	8⅞	— ⅜
Domtar	2365	$21⅝	21½	21½	
Donlee M	100	$7¾	7¾	7¾	— ⅜
Dover Ind	100	$39	39	39	+6¾
Du Pont	420	$16⅛	16	16	— ½
Dylex L A	300	$7	7	7	+ ¼
E-L Fin p	1560	$8¼	8¼	8¼	+ ¼
East Mal	560	190	190	190	
East Sul A	708	155	153	153	—2
Ego Mines	1000	54	54	54	+1
Electro A	1500	$5¼	5	5⅛	+32
Electro p	z5	$44	44	44	
Emco	z50	$7⅜	7⅜	7⅜	
Falcon C	2375	$8¼	7⅞	8¼	+ ⅛
Falcon	3278	$39¼	39	39	
Fed Diver	200	250	250	250	
Fed Ind A	200	$5¼	5¼	5¼	
Fed Pion	120	$27	27	27	
Fidelty M S	100	450	450	450	—10
Fields S	200	$9⅛	9⅛	9⅛	— ⅛
F City F wt	200	255	255	255	—15
Foodcrp Lt	300	285	285	285	+4
Foodex S	z25	$5¼	5⅛	5⅛	
Ford Cnda	182	$86½	86½	86½	+1½
F Sea A pr	300	$5⅞	5⅞	5⅞	
Francana	200	$8⅜	8⅜	8⅜	— ⅛
Frobex	17700	19	18	18	—1
GfH Steel	400	$5¼	5¼	5¼	
GSW Cl A	1200	$6¾	6¾	6¾	
G Distrb A	200	$8¼	8¼	8¼	
GMC	172	$67	67	67	+ ½
Genstar L	2400	$22	22	22	
Gnstar L w	300	$8¼	8¼	8¼	+ ¼
Gnt Mascl	13700	122	111	118	+3
Giant Yk	100	$5⅞	5⅞	5⅞	+ ⅛
Gibraltar	2000	$7⅝	7⅝	7⅝	
Glendale	700	150	150	150	—5
Goldund M	1500	32	31	32	+2
Goldray	z333	45	45	45	
G Mckay A	100	$8⅛	8⅛	8⅛	+ ⅛
GL Paper	z50	$31½	31½	31½	
GL Pap w	300	$8	7⅞	8	
GN Fin	100	120	120	120	
Gt W Life	1000	$51½	51½	51½	— ½
Gt West S	400	400	395	395	+5
Greyhnd	250	$18	18	18	
Guar Trst	540	$6	6	6	+ ⅛
Guar Tr r	10126	21	19	19½	+ ½
Guard Cap	z10	410	410	410	
Gulf Can	5625	$31¼	31	31	— ¼
Gulfstr	117727	125	118	120	+4
H to L					
Hambro C	900	305	305	305	
H Group A	200	470	470	470	
Hardee	1000	97	97	97	
Hard Crp A	900	$5½	5⅜	5½	+ ⅛
Harlequin	z20	$8¼	8¼	8¼	
Harris J S	150	460	460	460	+10
Hawker S	1600	$6⅛	6	6⅛	+ ⅛
Hayes D A	500	$6⅛	6⅛	6⅛	
Holinger A	400	$36¾	36¼	36¾	+ ¼
Home A	1310	$31½	31¼	31¼	
Home B	1000	$27½	27¼	27½	+ ¼
Horne Pit	180	345	345	345	
Hud Bay A	602	$19	18⅞	18¾	— ⅛
H Bay Co	1022	$20¼	20	20	
HB Oil Gas	400	$39¼	39	39	— ½
Husky Oil	1550	$20⅜	20⅜	20⅜	
Husky A pr	z20	$33¼	33¼	33¼	
Husky B pr	z50	$33¾	33¾	33¾	
Husky E w	400	$5⅝	5⅝	5⅝	— ⅛
IAC	2800	$16¾	16⅝	16⅝	
ITL Ind	100	110	110	110	+1
IU Intl	5429	$10⅛	10½	10⅛	+ ⅛
IWC Com	1000	180	175	175	+5
Imasco A	8370	$24¼	23¾	24	+ ½
Imasco A p	300	310	310	310	
Imp Gen	500	250	250	250	+9
Imp Life	z10	$69½	69½	69½	
Imp Oil A	16241	$23¾	23⅜	23¾	+ ⅜
INCO A	7938	$34⅜	34½	34½	— ⅛
INCO B	125	$34½	34½	34½	
Indal	250	$14⅜	14⅜	14⅜	
Inland Gas	1925	$9	9	9	
Inland G p	140	$10⅛	10⅛	10⅛	— ⅛
Inter-City	1625	475	460	470	
Inter C B w	500	260	260	260	—4
IBM	606	$265	260	265	+4½
Int Mogul	59200	300	275	300	+40
Interpool	650	$11⅛	11⅛	11⅛	— ⅛
Int Pipe A	57303	$14½	14⅛	14½	+ ⅜
Int Pipe w	7300	25	22	25	+6
Ipsco	199	$13⅛	13⅛	13⅛	
Inv Grp A	1882	$7½	7½	7½	
ISO	300	110	110	110	
Ivaco A	25156	$9¼	9⅛	9¼	+ ⅛
Jannock	400	$6⅜	6⅜	6⅜	
Jannock A	155	$11¼	11¼	11¼	— ⅛
Jannock D	z40	$6⅛	6⅛	6⅛	
Jolief	1000	14½	14½	14½	
Joutel	500	40½	40½	40½	— ½
Kaiser Re	12155	$14⅜	14⅛	14⅜	
Kaps Tran	500	141	141	141	—1
Keen Ind	500	200	200	200	+10
Keeprite B	200	$8½	8½	8½	+ ⅛
Kelly D A	100	$5½	5½	5½	— ¼
Kenting	425	$17	16¼	16¼	—1
Kerr A A	1840	$13½	13⅛	13¼	— ⅛
Kerr A B	100	$13⅝	13⅝	13⅝	
Koffler A	3900	480	460	480	+15
Koffler A p	400	$7⅛	7⅛	7⅛	— ⅜
Labatt A	1974	$17	16¾	17	
Labatt A p	520	$17	16¾	16⅞	+ ⅛
Lacana	2000	380	370	380	+5
LOnt Cem	500	385	385	385	
Lasitr Km	2000	26	26	26	
Laurasia	2500	44	44	44	—1
Lau Fin	400	$6⅛	6⅛	6⅛	
Lau F J.25	z50	$14	14	14	
Leigh Inst	500	205	205	205	
Levy A pr	200	$6	6	6	
Liberian	494	$15¾	15¾	15¾	— ¼
Lincoln Tr	200	$22½	22½	22½	
LL Lac	500	154	154	154	+4
Lob Co A	2025	425	415	425	+5
Lob Co B	3525	425	415	425	+10
Lob Ltd Ap	z118	$14⅛	14⅛	14⅛	
Lochiel	4500	139	135	135	—1
Loeb M	320	295	295	295	
Lost River	7300	240	200	215	—55
Lytton M	2000	42	41	42	—1
M to O					
MEPC	z40	$6	6	6	
MLW Wor	z50	$12	12	12	
MPG Inv	100	390	390	390	+30
Maclarn A	400	$35	34½	34½	—1
MH Cable	z5	$10¾	10¾	10¾	
Mclan H A	1968	$8½	8¼	8½	— ¼
MB Ltd	8555	$20⅜	20⅛	20¼	+ ⅛
Madsen	z300	43	43	43	
Magna Int	260	$16⅞	16⅞	16⅞	
Magnason	450	240	230	230	—10
Magnetcs	5100	69	68	69	+4
Maistc Wil	100	225	225	225	+5
Man Bar	2000	71	70	70	
Maritime	251	$17⅜	17⅜	17⅜	— ⅛
Martim A p	z15	$8	8	8	
Mass Fer	22120	$28⅞	28⅛	28⅜	+ ¼
Mas F A	200	$26	26	26	
Mas F B	1600	$25¼	25⅛	25⅛	
Mc Adam	3000	40	40	40	+ ½
Mc Intyre	2550	$37	36¼	36½	— ½
Melcor	3000	485	485	485	—5
Melcor w	500	295	295	295	—5
Mentor	1000	174	174	174	+1
Mercantil	3100	$17	17	17	
Merland E	19900	298	285	290	—1
Met Stor A	200	$15½	15½	15½	
Met Stors p	z120	$14	14	14	
Met Trust	z11	$19½	19½	19½	
Mindamr	2000	16	16	16	— ½
Minrl Res	3000	156	155	156	—3
Moffat A	z35	$7¼	7¼	7¼	
Molson A	350	$17¾	17⅝	17⅝	
Molson B	100	$17¼	17¼	17¼	+ ¼
Mon Life	250	$25½	25½	25½	— ½
Moneco A	100	$8½	8½	8½	— ½
Mtl Trust	z37	$11⅜	10¾	11⅛	
Moore	26956	$40¼	39⅝	39¾	— ⅜
Mt Wright	z285	16	16	16	
Multi-Mi	2000	40	40	40	
Multi Acc	100	290	290	290	+4
Murphy	100	$5	5	5	— ¼
NBU Mine	1100	241	241	241	—2
NaChrs I	3800	$5¼	5⅛	5⅛	
Nat Drug	510	$5	485	485	—15
Nat Drug p	z10	$6¼	6¼	6¼	
N Hees Ent	100	190	190	190	
Nat Trust	z50	$15	15	15	
Neonex	1200	172	167	170	—8
New Ath	z500	7	7	7	
NB Tel A p	200	$14¼	14¼	14¼	
NB Tel 1.85	200	$20	20	20	
Nick Rim	1500	9½	9½	9½	— ½
Noble M	1000	37½	37½	37½	+ ½
Nor Acme	5000	8	8	8	—1½
Noranda A	3462	$38⅝	38⅜	38½	+ ⅛
Norcen	14946	$13⅛	12¾	13⅛	+ ¼
Norcen B	250	$23	22½	23	
Norcen w	z50	215	215	215	
Norlex	2000	10	10	10	
NC Oils	7765	$8¾	8½	8⅝	+ ⅛
N Canada	z100	29	29	29	
Nor Tel	4420	$40⅜	40⅛	40½	+ ⅛
NTecm B w	3125	$20	19⅞	19⅞	+ ⅛
Northgat	1200	430	420	425	+5
Nowsco W	2115	$17⅛	17	17⅛	+ ⅛
Nu-Wst A	4947	$16¼	15½	15½	—1
Nufort Res	2000	20	20	20	
Numac	8900	$12¼	12	12	
OPI Ltd	200	325	325	325	
Oakwood P	2850	160	158	160	+2
Obrien	z2	95	95	95	
Ocelot Ind	1400	$16	16	16	
Ontario Tr	2700	$9¼	8¾	8¾	— ¼
Orchan A	200	280	280	280	
Oshawa A	2050	420	410	415	+5
P to S					
Pac Coper	400	125	125	125	+4
Pac Pete	2338	$31¼	31	31⅛	+ ¼
Page Pet	2100	220	215	220	+5
Pamour A	2600	320	315	320	+5
Pan Centr	2500	102	95	95	—10
Pancana I	500	97	97	97	+2
PanCan P	4610	$25¼	25	25⅛	+ ¼
Patino N V	2000	$14	14	14	
Paulin A	300	285	275	275	+5
Pe Ben O	800	280	275	280	—19
Pembin A	1317	425	405	405	—30
Pembin B	z80	365	355	355	
Pehnant	426	$5¾	5¾	5¾	
P Dept S	6700	305	295	295	—30
Petrofina	100	$18	18	18	+ ⅜
Peyto Oils	15050	$6⅛	5⅞	6	+ ½
Phillips Cb	z50	$10	10	10	
Pick Crow	z100	13	13	13	
Pine Point	970	$30⅜	30⅛	30⅜	+ ⅜
Pitts C	500	$5⅜	5⅜	5⅜	+ ⅜
Place G	z200	44	44	44	
Placer	z60	$22⅜	22⅜	22⅜	
Pop Shops	700	$5⅛	5⅛	5⅛	+ ⅛
Pow Corp A	1125	$8⅞	8¾	8⅞	
Prado Exp	200	195	194	194	—6
Prairie Oil	200	$7⅜	7⅜	7⅜	+ ⅛
Precamb	z300	55	55	55	
Preston	500	$16½	16½	16½	
Price Co	1606	$15⅛	15⅛	15⅛	
Qesar Pet	500	420	420	420	+20
Q Mattgmi	z100	20	20	20	
Que Sturg	3000	115	106	115	+8
Que Tel	408	$16½	16⅛	16⅛	+ ⅛
Que Tel r	19373	24	22	23	+1
Radiore	500	14	14	14	
Ram	1500	470	465	465	—15
Ranger	750	$17½	17⅜	17⅜	
Rayrock	1200	70	70	70	
Redstone	11000	48	46½	46½	—1½
Reed Pap A	5330	$11⅜	11¼	11¼	+ ⅛
Reed Oslr A	1400	$6¼	6¼	6¼	— ⅛
Reeves	1000	15	15	15	
Reichhold	300	$21⅜	21½	21½	+ ¼
Reitman A	22100	$13	13	13	
Repub Res	500	130	130	130	—4
Revelstk	339	$11¼	11½	11½	— ⅛
Reynu Prp	8610	74	73	73	—1
Rio Algom	1472	$34	34	34	+ ½
Rolland	z50	$6⅛	6⅛	6⅛	
Roman	7750	$17⅜	17⅜	17⅜	+ ¼
Rothm 2p	1700	$15⅜	15¼	15¼	— ⅛
Rothmn w	500	175	175	175	
Royal Bnk	19284	$27⅛	26⅞	27	+ ⅛
Royal Tr A	630	$21	20¾	20¾	— ⅛
Russel H	200	$11⅞	11⅞	11⅞	+ ⅛
Ryanor	1000	6	6	6	
StL Corp p	z85	$59	59	59	
Schneid p B	350	$8⅛	8⅛	8⅛	— ⅛
Scot York	6800	185	178	182	+2
Seagram	9080	$25¼	24⅞	25	— ⅛
Shell Can	10368	$17⅜	17¼	17¼	+ ⅛
Sherritt A	5158	$6⅜	6	6⅜	+ ⅛
Siebens	350	$15⅜	15⅛	15⅜	— ⅛
Sigma	100	$19½	19½	19½	— ½
Silverwd A	315	$9½	9¼	9¼	— ¼
Silverwd B	100	$11	11	11	
Simpsons	3675	$6⅝	6⅛	6½	+ ⅛
Simpson S	3517	$10	9⅞	10	+ ⅛
Sklar M	1500	201	196	200	—1
Sklar W	500	97	97	97	—1
Skye Res	2000	365	365	365	—5
Slater Stl	225	$8	8	8	— ⅛
Slat Steel p	100	$12½	12½	12½	+ ⅛
Slater 6 pr	800	$12½	12½	12½	
Sogepet	1000	80	80	80	
Sony Corp	1000	$9⅜	9⅜	9⅜	+ ⅛
Southm A	1840	$23¼	23	23	— ½
Spar Aero	13450	300	270	285	+25
Stafford	200	375	375	375	
St Brodcst	2000	$8	8	8	+ ⅛
Stelco A	4560	$29	28⅞	29	+ ⅛
Steep R	300	195	195	195	
Steinbg A	200	$15½	15½	15½	— ⅛
Sud Cont	1700	26	26	26	+1
Sundale O	100	$17	17	17	
Superior A	1300	185	185	185	
T to Z					
Talcorp	2100	$7½	7½	7½	+ ⅛
Teck Cor A	150	405	405	405	
Teck Cor B	300	315	315	315	
Tel Metr B	200	$6¾	6¾	6¾	— ¾
Tex Can	118	$25¼	25¼	25¼	
Txsglf	5290	$33⅜	32⅞	33⅜	+ ⅜
Thd CGIp	z60	$26	26	26	
Thom Ind	z60	$8	7⅞	7⅞	
Thom N A	6400	$13¼	13¼	13¼	+
Tombill	z300	58	58	58	
Tone Craft	500	425	425	425	—25
Tor Dm Bk	2104	$17⅞	17⅝	17¾	— ¼
Tor Star B	6162	$16	15⅞	15⅞	— ⅛
Total Pet	4300	$7½	7⅜	7⅜	— ⅛
Total P A p	100	$15¼	15¼	15¼	— ⅛
Traders A	3080	$13⅜	13⅛	13⅜	+ ¼
Tr 10¼	1200	$10¾	10¾	10¾	+ ⅛
Trade 7½ p	502	$36⅛	36⅛	36⅛	— ⅜
Tr C Glass	300	$6	6	6	
Tr Can Res	2900	65	64	65	+2
Trns Mt A	4850	$10¼	10	10	— ⅛
Transair	1450	190	190	190	+10
TrCan PL	3876	$12	11⅞	12	
TrCan C pr	z15	$39	39	39	
Trizec w	1500	26	26	26	
Ulster Pet	2000	86	85	85	
Ultramar	1900	250	250	250	—10
Unicorp F	2000	85	85	85	+10
Un Carbid	z40	$22⅞	22⅞	22⅞	
UGas A	1183	$8⅜	8½	8½	
UGas 6 pr	z100	$31	31	31	
UGas 8¼	200	$19¼	19¼	19¼	
Union Oil	400	$10	10	10	
U Asbesto /	2820	375	365	365	—10
U Canso	8250	$8⅜	8¼	8⅜	
Un Reef P	5000	10½	10½	10½	+ ½
U Siscoe	6250	$8⅜	8⅜	8⅜	+ ½
Un Tire 7p	500	150	150	150	+10
Uni Trust	3350	$5½	415	5½	+102
UWbn 6 ap	z20	$32¼	32¼	32¼	
UW OG	2000	53	53	53	—1
Univr Gas	5500	$8⅛	8	8	— ⅛
Upp Can	400	132	132	132	+2
VS Serv A	150	$5	5	5	— ⅛
Versatile	230	$17¼	17¼	17¼	
Versatil A	1850	$16½	16	16½	
Vespar	8000	30	30	30	
Vestgron	100	$15¼	15¼	15¼	
Vic G Tr	150	$25¼	25¼	25¼	— ¼
Vic G Tr pr	z50	$30	30	30	
Voyager P	4200	$14⅝	14⅛	14⅝	+ ⅜
Vulcan Ind	900	$15¼	15¼	15¼	
Wajax A	500	$13¼	13¼	13¼	
Walk GW A	2290	$32⅛	32	32⅛	+ ⅜
Warn Can	z60	$8	8	8	
Wrintn	200	355	355	355	+5
Weldwod	100	$11½	11½	11½	
Wstburne	1000	$12⅜	12½	12⅜	+ ⅛
Wcoast Pt	4900	$7½	7⅜	7½	+ ⅛
W Pet A p	1800	$17⅜	17½	17⅜	+ ¼
Wcoast T	2172	$24⅛	24	24	— ⅛
Wcoast 8½ p	1200	$52	51¼	52	
Wcoast w	4100	276	270	276	—4
Westeel	275	$13¼	13¼	13¼	— ⅛
W Bcas A	z3	$9¼	9¼	9¼	
W Decalta	4900	$5⅛	5	5	+ ⅛
West Mine	1055	$6⅜	6⅜	6⅜	— ⅛
Westfield	8700	230	224	230	+9
Weston	11540	$15	14⅞	15	— ⅛
Wstn 4½ p	z20	$45	45	45	
White P A	100	$18	18	18	
Whithorse	200	185	185	185	—9
Whonok A	800	$6⅜	6⅜	6⅜	— ⅛
Wilco	2100	17	17	17	+1
Willroy	2000	107	107	107	
Woodreef	38300	70	68	70	+1
Woodwd A	400	$19¾	19¼	19¼	
Yk Bear	1000	286	286	286	
Y Lambton	z150	77	77	77	
Yukon C	1200	179	179	179	+1
Zellers	5460	400	380	400	+5
Trust Units					
BBC R un	900	$13½	13½	13½	— ¼
BBC R wt	1000	188	188	188	+3
BM-Rt un	1135	$13⅞	13¾	13⅞	— ⅛
BM-RT wt	12300	200	191	191	—8
C Perm un	1300	$8½	8⅜	8⅜	+ ⅛
Heitman u	480	$6⅜	6⅜	6⅜	+ ⅛
Heitman w	1000	25	25	25	—1
TD Realty	z95	$23¼	23⅛	23⅛	
TD Reit w	1055	112	112	112	—2

New York

NEW YORK (AP) — Hopes for continued stability in interest rates helped inspire a stock market rally Thursday that pushed the Dow Jones industrial average back above 1,000.

CLOSING AVERAGES

30 Industrials	1,003.77	+7.21
20 Transportation	221.78	+1.14
15 Utilities	86.59	+0.64
65 Composite	309.53	+2.06
Volume: 19.85 million.		

While the big-name issues continued to dominate the spotlight, such lower-priced issues as Singer, EG and G and Varian Associates also showed life, with each gaining more than a point.

QUOTATIONS

Alcan	26¼	Hill	17¼
Alcoa	57	Homestake	37¾
All Chm	38⅜	Inl Steel	55⅞
Al-Chlm	23⅛	IBM	274⅞
Am Air	14¼	In Harv	29⅞
Am Brands	40⅜	Int Nick	35¾
Am Bdcst	34¾	Int Pap	76½
Am Can	33⅞	In TT	28¼
Am El P.	21⅞	Johns-Man	30½
Am Metal	59	Kais A	37½
Am Motor	5	Kennect	34⅛
Am Smelt	16⅜	Kraft	42⅜
Am Tel T.	56¼	Kresges	35½
AMF Inc.	20¼	Ling-T	14¼
Ampex	7¾	Litton In	13½
Anaconda	25¼	Lock A	10¼
Ash Oil	27⅞	Matsush	23⅜
Atl Rich	101⅜	McD Dg	24⅞
Avco	11¾	Merck	68⅜
Avon	46¼	Mer Ly	28⅜
Bel How	20¼	MinMM	56¾
Bendix	43½	Mobile O	59⅛
Beth St.	45	Monsanto	94¼
Boeing	37	Mont W	37½
Boise Cas	26⅞	Motorola	5
Borden	29½	NCR	33⅝
Bo-War	27⅜	Natomas	30⅛
Bri My	78½	Newmt	27⅜
Brunswick	17	Nort Sl	19⅞
Burl Ind	26¼	Owens-I	60⅛
Burl Nor	43¾	Pac Gs	20¾
Burroughs	102	Pan Am	20⅜
Caterpill	91⅜	Penn C	1⅜
Col Bcast	58	Pepsi	75¼
Celanese	47¾	Ph Mor	53
Chase Man	30⅜	Ph Pet	60½
Chee-Ohio	37⅞	Pit Bowes	15⅞
Chrysler	19⅜	Polaroid	38½
Coca-Cola	81¼	Proc G	94
Col-Palm	26¾	RCA	28¼
Comsat	26¼	Rep Stl	39
Colt-Data	22⅛	Revlon	80
Con Edison	17⅛	Safeway	41¼
Cons Oil-G	12½	Schlumb	85⅜
Crown Cork	18⅛	Scott P	21¾
CrownZell	45	Sears R	63¾
Delta	35⅛	Shell O	67½
Disney	55¾	Singer	23⅜
Dow Chem	50⅞	Sperry	50⅞
Du Pont	144¼	Stand Ca	37¼
Ea Air	9½	Sun Oil	37¼
East Kod	100⅜	Sth Pac	34¾
El Paso	13½	Talley	9⅛
Exxon	103⅜	Teledyne	64⅞
Fair Cam	48⅞	Telex	3⅜
Fed N Mt.	14¼	Texaco	27⅜
Firestone	23⅛	Tex G	34¾
Ford Mot	58⅜	TWA	13¼
Ga Skog	25⅞	Un Crb	69¾
Gen Dyn	59½	Un Pac	90⅞
Gen El	57¼	Un Oil	54⅜
Gen F	28¾	Ual Inc	27⅜
Gen Mot	69¾	Un Br	9¼
Gen E	25⅞	US Steel	55
Gen Tire	21⅞	West A	10⅜
Gpe Pac	52	Westse	16⅜
Gillette	32	Wey	45⅜
Goodyear	23	Woolw	22½
Grayh	15¾	Wometco	17
Gulf Oil	27⅞	Xerox	61¼

BOX SCORE

	Thurs.	Wed.
Issues traded	1,816	1,832
Advances	913	559
Declines	484	842
Unchanged	419	431
New highs	18	39
New lows	6	15

ACTIVE STOCKS

Vol.		Close	Chge
277500	AmerTel Tel	56¼	+ ⅜
227100	Xerox Corp	61¼	+1¾
16000	Phil PH	60½	— ⅛
159200	Amer Crd Cp	13¼	+ ⅜
154000	Tampa Elec. Co.	16⅝	unch
144400	Tenneco Inc	32	+ ¾
140,500	The Singer Co.	23⅜	+1⅞
138200	Times Mir Co.	22¼	unch
130900	ITT	28¼	+ ⅜
120200	Citicorp Xd	36⅜	unch
118500	Eastman Kodak	100⅜	— ⅜
112800	NL Ind.	20⅜	+ ¾
110300	IBM Corp	274⅞	+3⅜

Toronto options

TORONTO STOCK EXCHANGE
Options Trading
Distributed by CP

Closing Prices of all Options — Thursday, June 24, 1976.

Options	Month	Price	Vol	Last	Close
Alcan	Jul	25			25⅞
Alcan	Jul	27½			25⅞
Alcan	Jul	30			25⅞
Alcan	Oct	25			25⅞
Alcan	Oct	27½			25⅞
Alcan	Oct	30			25⅞
Alcan	Jan	25			25⅞
Alcan	Jan	27½			25⅞
Alcan	Jan	30			25⅞
Dome Pete	Jul	32½			40⅞
Dome Pete	Jul	35	2	7	40⅞
Dome Pete	Jul	40	6	2	40⅞
Dome Pete	Jul	45			40⅞
Dome Pete	Oct	32½	4	11	40⅞
Dome Pete	Oct	35	3	9	40⅞
Dome Pete	Oct	40	8	4½	40⅞
Dome Pete	Oct	45	25	2½	40⅞
Dome Pete	Jan	32½			40⅞
Dome Pete	Jan	35			40⅞
Dome Pete	Jan	40			40⅞
Dome Pete	Jan	45			40⅞
Imp Oil A	Jul	22½			23¾
Imp Oil A	Jul	25			23¾
Imp Oil A	Jul	27½			23¾
Imp Oil A	Oct	22½			23¾
Imp Oil A	Oct	25	15	165	23¾
Imp Oil A	Oct	27½	4	75	23¾
Imp Oil A	Jan	22½	2	4	23¾
Imp Oil A	Jan	25	21	2½	23¾
Imp Oil A	Jan	27½			23¾
Moore	Jul	40			39¾
Moore	Jul	45			39¾
Moore	Jul	50			39¾
Moore	Oct	40	5	3	39¾
Moore	Oct	45	6	140	39¾
Moore	Oct	50			39¾
Moore	Jan	40			39¾
Moore	Jan	45	1	2¼	39¾
Moore	Jan	50			39¾
Mass Fer	Jul	25	3	3⅞	28⅜
Mass Fer	Jul	27½			28⅜
Mass Fer	Jul	30	15	75	28⅜
Mass Fer	Oct	25	2	5⅛	28⅜
Mass Fer	Oct	27½	4	3¼	28⅜
Mass Fer	Oct	30	12	2	28⅜
Mass Fer	Jan	25			28⅜
Mass Fer	Jan	27½			28⅜
Mass Fer	Jan	30	10	3	28⅜
INCO A	Jul	30			34½
INCO A	Jul	32½			34½
INCO A	Jul	35			34½
INCO A	Oct	30			34½
INCO A	Oct	32½			34½
INCO A	Oct	35			34½
INCO A	Jan	30			34½
INCO A	Jan	32½			34½
INCO A	Jan	35			34½
Noranda A	Jul	32½			38½
Noranda A	Jul	35			38½
Noranda A	Jul	40			38½
Noranda A	Oct	32½			38½
Noranda A	Oct	35			38½
Noranda A	Oct	40			38½
Noranda A	Jan	32½			38½
Noranda A	Jan	35			38½
Noranda A	Jan	40			38½
Nor Tel	Jul	35			40½
Nor Tel	Jul	40			40½
Nor Tel	Oct	35			40½
Nor Tel	Oct	40			40½
Nor Tel	Jan	35			40½
Nor Tel	Jan	40	3	4⅜	40½
Royal Bnk	Jul	25			27
Royal Bnk	Jul	27½			27
Royal Bnk	Jul	30			27
Royal Bnk	Oct	25			27
Royal Bnk	Oct	27½			27
Royal Bnk	Oct	30			27
Royal Bnk	Jan	25			27
Royal Bnk	Jan	27½			27
Royal Bnk	Jan	30			27
Seagram	Jul	25			25
Seagram	Jul	27½			25
Seagram	Oct	25			25
Seagram	Oct	27½			25
Seagram	Jan	25			25
Seagram	Jan	27½			25
Total volume			151.		
Open interest			4302.		

British Columbia Forest Products Limited Appointment

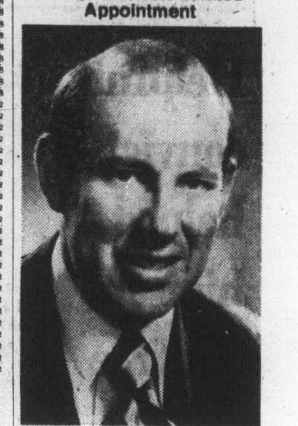

M. E. Hoole

British Columbia Forest Products Limited announces the appointment of Mr. Michael E. Hoole as Corporate Solicitor located in the Company's Vancouver head office.

BCFP

Vancouver

VANCOUVER — Prices were mixed in moderately active trading Thursday on the Vancouver Stock Exchange. Volume was 2.1 million shares.

Abbey Glen was most active issue in the industrials, unchanged at $6¼ on a turnover of 10,000 shares. Canterra lost 2 cents at .26 on 8,000. Key Industries rose 2 cents at .20 on 5,500.

Aalenian was mines leader, up 11 cents at .51 on 291,650 shares. Tyee Lake gained 4 cents at .55 on 76,500. Cypress Resources dropped 5 cents at .59 on 72,500.

August Petroleum paced the oils, up one-half cent at .19 on 11,106. Galveston was unchanged at $1.05 on 6,800. Stampede was unchanged at $3.75 on 6,050.

In the curbs, Sioux Mountain Mines was unchanged at .23 on 326,500 shares. Kandahar rose 7 cents at .55 on 54,500. Tapin Copper was up 2 cents at .33 on 36,200.

Stock	Sales	High	Low	Close	Net Ch'ge
MINES					
Aalen	291650	53	42	51	+11
Achron	3000	7	7	7	
Adanac	2000	28	28	28	
Adonis	1000	15	15	15	+3
Afton	300	$6½	6½	6½	
And Mns	1500	9	9	9	—1
Anglo Bo	28700	240	225	225	—14
Arcdia	4500	14	14	14	
Aroden	13000	40	35	38	+2½
Balfour	18800	74	69	70	—2
Barier R	6500	73	72	72	—2
Bath N	4000	78	76	76	
Blmorl	5800	135	130	131	—7
Benson	500	20	20	20	—1
Bow Rvr	1000	29	29	29	—1
Calico	4500	9	9	9	
Cd Nat re	7650	480	475	480	
Cantla	5000	15	15	15	
Carolin	1700	120	120	120	
Charta	3700	11	11	11	
Chatex	2000	25½	25½	25½	
Cima	3050	38	38	38	+2
Cinabr	4000	85	80	81	—5
Circle B	2500	24	24	24	
Clayme	39800	146	136	138	—9
Colby	11500	92	89	89	—1
Clman B	225	$5¼	5¼	5¼	
Colt Ltd	2100	41	40	40	
C Bamt	6000	15	15	15	
C Bound	12166	28	26	27	—1
Cns Ctex	7700	17	15	17	+ ½
Cons Col	20000	19	16	16	—2
Cns Klco	1500	25	24	24	—1
Con Trn	4500	40	25	25	
Coralta	1011	43	43	43	
Cree Lk	2600	170	165	170	
Cutlass	7500	15	15	15	
Cypres	72500	66	59	59	—5
Drkhak	6000	25	25	25	
G Gate	1500	23½	23	23½	+1½
Gdn Gnt	600	20	20	20	
Gldn Std	3000	22	22	22	—1
Grando	2000	12	12	12	
G N Pete	6000	26	26	26	
Gsa Res	5000	155	150	150	—5
Hallark	12500	51	50	50	—1
Henriet	25300	149	143	149	—1
Hi Lode	2000	13	13	13	+1
H Merc	15000	38	37	38	+1
Hmont	600	120	120	120	
Host	1400	165	160	165	+6
Initial	2000	24	24	24	
Intgold	666	13½	13½	13½	
Jersey	47450	162	160	162	+1
Kamad	2500	15	15	15	
Kent E	10000	28	27	28	—1
Lada	2000	20	20	20	
Lmc Res	11400	49	48	49	+2
Lornex	2400	$11	11	11	+ ½
MNHE	z300	26	26	26	
Mark V	4100	112	100	110	
Mrseby	2000	9	9	9	
Nwcst	z100	32	32	32	+2
Nw Min	2000	24	24	24	+2
N Privtr	1000	6	6	6	
New Pyr	10500	35	33	33	—2
Nicola	9000	8	8	8	
Nthair	2350	205	205	205	
Ntrn egl	22000	24	24	24	
NW Vent	1000	84	84	84	
Oxbow	19000	82	80	82	+1
Pcifc Rs	5500	90	85	90	—1
Perry R	2800	190	190	190	—5
Placer	400	$22½	22½	22½	
QC Exp	2400	139	134	137	
Qtsino	1000	13	13	13	— ½
Rac Ind	21000	14	11	13	+2
Ramid	5000	15	14	14	—3
Reniks	500	28	28	28	
Ryslo	1500	11	11	11	
Sabina	1100	105	105	105	—2
S Jcinto	7000	11	10	10	—2
Seaforh	7500	43	42	43	
Sheba	5000	21½	21	21½	+ ½
Sicintin	32000	17	16	16	
S Chief	500	24	24	24	
S Spring	16500	54	46½	48	—6
S Sindrd	3900	98	97	98	+2
Sonc Ry	3000	18½	17	18½	+ ½
Sonesta	3000	6	6	6	
Sproat	4000	17	17	17	+3
Tx Resc	2500	30	30	30	
Thor Ex	1000	110	110	110	—10
Trita Hill	2000	31	30	31	—1
Tint Slv	8000	92	91	92	
Trwest	2000	15	15	15	— ½
Torngn	31400	103	99	100	
Trc Res	500	17	17	17	
Tyee	76500	57	51	55	+4
UCbrge	27000	29	28	28	
UFC	3200	25	25	25	+1
U Hrne	6100	110	100	100	—10
Vally Cu	200	870	870	870	+25
Van Silr	8000	44	40	44	+2
Vestor	1500	76	75	75	—1
Wicom	4600	98	97	97	+2
W Mines	14700	$6⅜	6⅜	6⅜	— ⅛
W Ring H	4500	165	160	165	
Yukn Gd	2500	33	33	33	
Warrants and Rights					
Cyr wt	14000	12	11	11	—1
INDUSTRIALS					
Aby Gln	10000	$6¼	6⅛	6¼	
Ath Col	1000	105	105	105	
BBC Un	700	$13½	13¼	13¼	— ⅜
Bm Rt U	100	$13⅞	13⅞	13⅞	
Balco	200	450	450	450	
Block	1000	420	420	420	—5
BC Sug p	980	$11½	11½	11½	
Bc Tel	200	$12	12	12	+ ⅛
Cda Dev	10	$97⅜	97⅜	97⅜	
Canter	8000	28	26	26	—2
Cor Ind	700	420	415	420	
Daon Dv	500	$8	8	8	
GN Land	1500	95	95	95	+6
Grovnr	500	$12	12	12	
Intl Cent	1000	15	15	15	
I Hydro	z700	51	45	51	+1
Kaiser	3100	$14⅜	14¼	14⅜	+ ⅛
Key Ind	5500	20	20	20	+2
M B	1300	$20⅜	20¼	20⅜	+ ⅜
NW Spts	z60	310	310	310	
PN Gas	400	350	350	350	
Portcm	1000	75	75	75	
Proflex	4000	30	30	30	
Wardr	1050	320	315	320	
Widwd	100	$11½	11½	11½	
Warrants and Rights					
BCT Rt	1015	25	25	25	—1
Kasr Wt	100	$11⅜	11⅜	11⅜	
No Tel B	5000	20	20	20	
OILS					
August	11106	19	19	19	— ½
Celico R	z200	31	31	31	
Concpt	200	110	110	110	
Coseka	1000	390	390	390	
Coynex	4000	221	215	221	+6
Davoil	500	71	71	71	
Galvstn	6800	106	103	105	
Mtn Staf	4000	30	30	30	+2
Pondry	z50	23	23	23	
Rainier	1000	105	105	105	
Seneca	2000	42	41	42	—2
Silmil	2000	25	25	25	
S Christi	1500	33	30	33	
Stampd	6050	380	365	375	
Sunlife	500	360	360	360	+10
Tcoma	500	14	14	14	
Wn Wrn	500	15	15	15	
VANCOUVER CURB EXCHANGE					
Aaron	7000	68	64	68	+8
Abaca	3000	37	35	35	
Acplmo	1500	2½	2½	2½	
Arctic	6200	13	11	11	—1
Aurus	4600	79	73	78	
Avinch	2800	140	135	140	+5
Bch Gld	2000	13	13	13	
Bermst	3500	11	11	11	
Betina	3500	29	29	29	
Br Res	22600	32	31	31	
Bur Gld	9700	43	42	43	—1
C T Exp	500	90	90	90	
Cadet	20500	6	5	5	
Cmero	2000	26	26	26	
Cannon	5750	44	42	43	+1
CXH	3000	37	37	37	—2
Casc Re	1500	19	19	19	+1
Chatm	1125	19	19	19	
Cleaver	8000	15	12	13	+2
Cst Int	2000	10	10	10	
Cobre	10000	48½	44	46	— ½
Con Altr	z250	4	4	4	
Con Mon	2000	13	13	13	—2
Dasher	1000	6	6	6	
Dns	5000	20	20	20	
Diana	7000	60	54	60	+8
Dual res	3000	77	77	77	+1
Dune Ml	1000	56	56	56	
Envoy	2000	17	17	17	—1
Gbx Mns	18234	103	100	103	+1
Gentry	8000	17	17	17	
Geor	7500	10	10	10	
Geogus	2000	26	26	26	
Gold An	16500	47	42	45	—2
Gold Vly	10000	9	9	9	
Grt Bear	6500	23½	21	21	—2
Gulf Titn	500	16	16	16	
Hrc Rs	z200	17	17	17	
Hesca	5000	45	41	41	
Hitec	2000	15	15	15	+1
Hoko	1000	70	70	70	
Hope	2000	150	150	150	
Hub	8500	44	43	44	—1
Island M	2000	41	40	40	
Kndahr	54500	55	49	55	+7
Kariba	12500	10½	10	10	—1
Keith	10000	13	12	13	+2
Lmans	16000	33	31	32	—1
Lion Mn	28500	50	45	50	+5
Lou Mex	1500	8	8	8	
Mhrja M	4000	43½	43½	43½	+4½
Manox	4500	7	7	7	+1
Marco	3000	80	75	75	+5
Mns Dor	3000	41	40	40	—4
Mnre Mt	1000	45	45	45	
Mndee	8000	50	48	50	
Nahat R	15500	61	59	59	—2
New Ch	2000	11	11	11	
Nomad	12000	20	19	19	+4
N A Tech	1000	45	45	45	
Nu Enry	3000	40	40	40	
Olymp	20000	39	35	38	+2
Orjna	9500	30	29	30	
Phoe Oil	2500	30	30	30	
Rainbw	1000	51	51	51	—1
Regenc	6000	52	51	52	+2
Rich Hil	2000	15	14	14	
Rockel	7000	28	27	28	—1
Rnrico	2000	87	85	85	—5
Ruskin	11000	56	52	55	—1
Sanil Ind	12500	35	32	35	+4
Saratd	2000	9	9	9	
Sea Chm	3000	20	20	20	
Secr Res	2000	47	47	47	
Slvr Fls	2000	10	10	10	
Sioux M	326500	24	22½	23	
Skast	3000	11	11	11	
Sothcn	1000	42	42	42	+4
Sov	3000	42	38	38	—4
Susie Gd	1000	18	18	18	—1
Tapin	36200	33	31	33	+2
Thdr Ck	1000	14	14	14	+2
Trident	500	19	19	19	
TRV	1334	95	91	95	+4
Vidz Res	1200	71	71	71	+2
Vanita	2650	54	54	54	
Wstley	500	38	38	38	—1
Yelstn	13000	15	14	15	

Mutual funds

TORONTO (CP) — Recent prices of investment funds supplied by The Investment Funds Institute of Canada Thursday. They are the net asset value per share or unit (NAVPS) last calculated by the fund in accordance with its pricing practice as contained in the prospectus of the fund. n—no sales charge, x — U.S. Fund, y — delayed NAVPS, xd — ex-dividend.

Institute Members	
AGF Group	
Amer Gth	4.67
Cdn Gas En	13.34
Cdn Sec Gth	4.86
Cdn Trusteed	4.45
Corp Invest	5.37
Corp Inv Stk	4.98
Growth Eq	6.10
Japan	7.77
nMoney Mkt	10.00
Special	3.01
all Canadian Gr	
Compound	5.53
Dividend	5.82
Northern En	3.53
Revenue Gth	3.72
Venture	2.84
4000	3.85
Calvin Bullock Gr	
yAcrofund	1.18
yCIF	4.33
Ciag Inv Group	
yCo-opertrs	10.44
yLand G F	10.34
Eaton Group	
Comnwlth	14.20
Growth	9.12
Income	4.50
Interntnl	6.79
Leverage	3.90
Venture	3.38
Viking	5.16
Guardian Group	
Enterprise	.85
GIS Comp	8.86
GIS Income	2.70
yGrowth Fu	8.42
North Amer	3.31
Mutual Acum	5.53
Mutual Inc	4.63
Sec Income	9.48
World Eq	5.32
Investors Group	
yGrowth	11.49
yInterntnl	5.86
yJapan	8.41
yMortgage	4.79
yMutual	5.36
yRetiremnt	5.62
yProvid Mut	7.02
yProvid Stk	5.29
Nat Res Gth	3.77
Planned Invest Gr	
Canada Cum	5.40
Canada Gth	6.56
Pld Res	4.35
Pld Sec Inc	5.45
Taurus	4.71
Pret et Revenu	
yAmerican	8.94
yCanadien	6.47
yRetraite	6.26
yPrevest Mut	7.10
Prudential Group	
Growth	5.75
Income	5.11
Savings and Inv	
yAmerican	8.94
yCanadian	6.47
yRetiremnt	6.26
United Bond Sh	
yRoyFund	6.29
yRoyFund In	5.03
United Group	
yAccumul	4.19
yAccumul R	4.53
yAmerican	1.33
yHorizon	2.26
ySecurity	4.61
yVenture	2.60
yVenture Ret	4.31
Universal Group	
Save Equity	8.16
Save Income	5.13
Non Members	
Assoc Inv	5.35
yBeaubran	4.59
ynBolt TremE	6.01
Cdn S Afr Gd	3.58
Canagex Group	
yBond	9.31
yFund	9.85
yInterntnl	7.99
yMortgage	10.10
Capital Gth	10.01
xChase	6.81
CML Group	
Growth	6.62
Intl Energy	2.42
Intl Gth	4.48
Intl Income	3.33
Univest	5.02
xComp Cap	4.38
Desjardins Group	
yCanadian	7.56
yHypotheqs	4.21
yInternatl	6.94
yObligtns	5.00
yQuebec	3.80
yPEP	2.22
nySpec	4.29
Dixon, Krog	5.75
yDomin Comp	6.60
Dreyfus Group	
yInc	11.80
yInternafl	12.95
ynExecut Can	6.24
ynExecut Intl	1.51
xFid Trend	22.75
nHarvard	6.46
Heritage	1.98
Industrial Group	
Indust Amer	2.12
yIndust Div	6.05
Indust Eq	5.16
Indust Gth	15.94
yINDUST In	12.27
yIndust Pen	20.38
ITCO	4.96
Keystone Group	
Cus K-2	5.55
CUS S-1	19.33
Cus S-4	3.66
Polaris	3.49
xLex Rsrch	15.03
xManhatn	2.82
Marlborough	4.93
Natrusco	13.87
NW Group	
yCanadian	4.75
yEquity	6.53
yGrowth	5.05
xOne Wm St	14.56
xOppenhmr	6.64
Pemberton Gr	
nPacific Div	5.33
nPacific Inc	2.72
nPacific Res	2.79
nPacific Ret	4.78
nPacific US	4.41
PHN Group	
yBond	10.79
yCanadian	7.60
yFund	14.58
yPooled	29.30
nyRRSP	11.70
PMF Managemnt	
nPension Mut	6.51
nXanadu Fu	3.86
Principal Group	
Collective	6.03
Growth	4.66
Venture	2.93
xPutnam	10.70
Scotiafd Group	
Scotiafund	.95
Scotiafd Mtg	1.02
Sterling Eqty	6.06
xTech	7.55
Temple Gth	9.66
Trans Canada Gr	
yA	5.52
yC	11.50
ySpecial	4.42
yVanguard	5.59
Western Gth	4.89

CONSUMER LENDERS

Scotia BANK

Has attractive openings for ambitious and aggressive individuals who are capable of rapid advancement and willing to accept responsibility.

Applicants should possess at least Grade 12 education and up to 3 years small loans or personal loan experience. An interest in people and a willingness to meet the challenge of rapid change and living environments are prerequisites for the successful candidate.

Apply in writing, outlining education, work experience and revelant data to:

R. Wolleswinkel, Accountant
THE BANK OF NOVA SCOTIA
Box 1087, 702 Yates St., Victoria.

Treasury Bills

OTTAWA (CP) — New 91-day treasury bills issued Thursday: $320 million at an average price of 97.812 and an average yield of 8.97 per cent. Last week: $320 million at average price of 97.805 and an average yield of 9.00 per cent. 182-day: $75 million at an average price of 95.732 and average yield of 8.94 per cent. Last week: $75 million at average price of 95.723 and average yield of 8.96 per cent.

Dividends

Argus Corp. Ltd., 20 cents payable Sept. 1; record July 30; xd July 28.

Alberta

By The Canadian Press
Alberta Stock Exchange—June 24

Complete tabulation of Thursday's transactions. Quotations in cents unless marked $. Net change is from previous board-lot closing sale.

Stock	Sales	High	Low	Close	Net Ch'ge
Abacus	4060	$20	18⅞	20	+1
Bearcat	200	170	170	170	+10
Brett	1000	4	4	4	—1
Can Obas	1000	215	215	215	—5
Cap Cable	1250	385	385	385	
Commcl	4000	11	11	11	
Conventrs	366	340	325	340	
Cord	200	$14	14	14	+ ½
Cryogenics	500	40	40	40	—2
Czar	800	380	375	380	—5
Dixie	9400	140	140	140	
Duke	6500	51	50	50	+5
Index Mines	4500	17	16	16	—2
Invictus	2500	12	12	12	+1
Jetex	200	155	155	155	
Jupiter	1000	55	55	55	—5
Matrix	1000	19	19	19	
Nemco	5000	157	157	157	+1
Norex	9000	62	60	62	+7
Northrim	17200	420	415	420	
Omega	500	49	49	49	+4
Parkland Bf	1000	35	35	35	+5
Peregrine	500	50	50	50	
Sastex	1000	11	11	11	+2
Sparrow	1000	101	101	101	—9
Troy Gold	21200	290	285	290	+5
Univ Uran	1000	70	70	70	—5
Western Wnr	5000	20	20	20	

Grain

WINNIPEG

	High	Low	Close
Flax—			
July	740	722	739½
Oct	755¾	736	755
Nov	754	736	754
Dec	753¼	735	753¼
Rapeseed Thunder Bay—			
July	573¾	570	570
Oct	—	—	570
Nov	—	—	555
Dec	—	—	550
Rapeseed Vancouver—			
June	595	581	595
Sept	594½	575½	594½
Nov	592½	573½	592½
Jan	—	—	590
Rye—			
July	295¾	291	295¾
Oct	292	286½	291¾
Nov	—	—	286
Dec	286½	282	286
Barley—			
July	223¼	218	223¼
Oct	221	216	221
Dec	219½	216	219
Oats—			
July	149¾	148	149¼
Oct	149½	148	148¾
Dec	148	148	145

CHICAGO

	High	Low	Close
Wheat—			
July	374	361	371
Sept	383	369½	381
Dec	395	383	394
Corn—			
July	301	292½	300
Sept	295½	286¾	294½
Dec	288	279	285½
Oats—			
July	181½	185¼	190½
Sept	187½	179¼	187½
Dec	185	177¼	185
Soybeans—			
July	655¼	627½	655¼
Aug	659¼	631	659¼
Sept	663	636	663

Commodities

	High	Low	Close
Silver—Chicago (per oz.)			
June	4.85.50	4.76.00	4.85.50
Aug.	4.86.00	4.76.00	4.85.50
Oct.	4.87.50	4.78.00	4.87.00
Copper—New York (per 100 lbs.)			
July	71.60	70.90	71.50
Sept.	72.90	72.00	72.80
Dec.	74.70	73.80	74.60
Lumber—Chicago (per 1,000 bf.)			
July	154.20	152.70	154.10
Sept.	162.60	160.10	161.40
Nov.	164.20	162.20	164.00
Pork Bellies—Chicago (per 100 lbs.)			
July	78.27	75.90	78.15
Aug.	75.75	73.57	75.75
Feb.	65.05	63.80	64.85
Plywood—Chicago (per 1,000s.f.)			
July	152.50	150.50	152.40
Sept.	155.70	153.60	155.20
Nov.	158.00	156.00	157.30
Gold—Winnipeg (per oz.)			
July	124.70	124.45	124.70
Oct.	126.70	126.10	126.70
Jan.	129.30	128.50	128.90

Livestock

CALGARY (CP) — Sales Thursday at the Calgary public stockyards totalled 893 cattle, 36 calves and 480 hogs. Slaughter steers A1-2 over 1,000 pounds 37-39; under 1,000 pounds 36-38. Slaughter heifers A1-2 over 850 pounds 35-36.50; under 850 34-35.50; Cows D1-2 24.50-26.25; D3 22.50-24, D4 19-22; Good feeder steers over 800 pounds 36-38. Good feeder heifers over 700 pounds, 31-34.50. Hogs: high 67.85, low 67.05, average 67.40.

Gold

LONDON (AP) — Thursday's closing gold prices in U.S. dollars per ounce. London — 124.75; Paris — 125.84; Frankfurt — 125.00; Zurich — 124.55; Hong Kong — 123.64.

London

LONDON (CP) — Closing stock quotations Thursday in new pence unless pounds are indicated; x-indicates that quotation includes dollar premium based on latest conversion rate.

Associated Brit Foods 58; Babcock and Wilcox 81; Bass Charrington 96; BICC 106½; xBlyvoor 485; Boots 117; Bowater 197; Brit Am Tomb 362½; Brit Assets Trust 46; BOC International 60; Brit Petroleum 602½; xBroken Hill Prop 557⅞; xBuffels 875; xCanadian Pac 15 stg; xCharter Cons 145½; Cons Gold 172½; Courtalds 130; De Beers 222½; Distillers 145¼; Dunlop 76; xF.S. Geduld 14; EMI 230; Gen Elec. 156½; Glaxo 397½; Grand Metropolitan Hotels 65¼; Gr Unv Stores 176; Guest Keen 309½; Hawker Siddeley 466; Hoover 286g4; ICI 352; Imp Tob 73¾; Judge 17; xKloof 475; Marks and Spencer 97; Metal Box 256½; xMinorco 225½; xPhillips 937½; Plessey 75; xPoseidon 189¾; Rank A 167½; Rio Tinto Zinc 210; Roan Consol 160; Sel Trust 460; Second Scott Inv 72¾; Shell T and T 428½; Tanganyika 142½; Thomson 250; Thorn 213; Tube Investments 324; Ultramar 141½; Unilever 452; xUnion Corp 300; xVaal Reef 14½; Vickers 180; xWestern Deep Level 912; xWstern Driefontein 22⅝; xWest Mines 125⅝; Woolworth 61½; W. Holding 18; xZambian Copper 29;

BONDS

Brit transport 48⅝; Brit Cons 17⅞; Treasury 08-12 42⅛; War Loan 25¾.

Financial Times Industrial Index 376.4, off 5.9.

Silver

Closing basic price of 1,000-ounce certificates in the Victoria area $4.76 U.S. bid per troy ounce and $4.81 asked. Previous day $4.71 and $4.76.

Metals

LONDON (AP) — Thursday's closing metals bid-ask in pounds sterling or metric ton; silver in pence per troy ounce.

Copper — Spot 886 - 888; futures 919.5-920.

Tin—Spot 4,475-4,480; futures 4,615-4,620.

Lead—Spot 266.5-267; futures 278-278.5.

Zinc—Spot 415.5-416.5; futures 432-432.5.

Silver—Spot 267.5-268; 3 months 276.4-276.6.

Bonds

(Street Prices)

Daymoney—Moderate, 9 pc; Spec call—Moderate, 9¼; Comm Pap—9¼; Short CDA — quiet, unch; 8½ Dec 15-78 100.25-35; Mid CDA—quiet, unch; 4½ Sept 1-83 77⅞-78⅛; Lond CDA—quiet, unch; 10 Oct. 1-95 101⅛-⅜; Prov—quiet, off ¼; Ont. Hyd 10 May 18-01 98¼-½; Corps—quiet, unch; Dofasco 10⅜ Mar 15-96 99⅜-⅝; US mkt—quiet, unch.

Money

U.S. FUNDS

Purchase price of U.S. funds in Victoria area .9630 with .9635 for travellers' cheques and .9530 for coins. Selling rates .9740 for cash and .9735 for cheques.

Earnings

Central Dynamics Ltd., year ended March 31: 1976, $403,000, 14 cents a share; 1975, $156,000, six cents.

Dominion Citrus and Drugs Ltd., three months ended April 30: 1976, $226,000, 28 cents a share; 1975 $95,000, 11 cents.

Montreal

The Montreal Stock Exchange, figures on the produce and livestock markets, foreign exchange and dollar quotations were unavailable Thursday because of the St. Jean Baptiste holiday.

TOO MANY LUXURY CARS LACK THESE SIMPLE NECESSITIES.

All luxury cars have luxury features.

But our Volvo 264 also comes with certain necessities many car makers have overlooked.

1. Bucket seats with adjustable lumbar support for the small of your back.
2. Rack and pinion steering with 4-way collapsible steering column.
3. Power-assisted disc brakes on all four wheels.
4. Outside rearview mirrors that reduce headlight glare from cars behind.
5. A light-alloy fuel-injected engine.
6. A sensor that tells you when an important light burns out.
7. A 12-outlet ventilation system that also defogs the front side windows.

VOLVO

© 1976 VOLVO CANADA LTD LEASING AVAILABLE

McCALLUM MOTORS

1976 VOLVO 264

OUR SPECIAL

Four-door sedan, driven by our President, automatic, power steering, power brakes, sun-roof, air conditioning, electric front windows, leather upholstery, less than 5,000 miles.

Regular Price $11,400.00

OUR SPECIAL PRICE $10,170.00

(plus local freight & pre-service

"HOW SWEDE IT IS"

1101 YATES ST. 382-6122

Dealer licence No. 00850-A

Panarctic has plan to move north oil

CALGARY (CP) — Panarctic Oils Ltd. of Calgary has developed a plan to ship Arctic Islands oil to Eastern Canada and also says three-quarters of the commercially necessary supply of Arctic Islands natural gas has been discovered.

Charles Hetherington, Panarctic president, told the annual shareholders' meeting in Calgary Tuesday that crude oil from Cameron and Vanier Islands, about 1,700 miles north of Calgary, could be marketed in Eastern Canada ahead of gas from the Arctic Islands.

Panarctic discovered oil on Cameron Island last fall, but more drilling is required to prove an oil reserve large enough for marketing.

The tentative plan for getting the oil to market involves a 16-inch pipeline from Cameron and Vanier Islands to the southeast tip of Bathurst Island, where it would be put on an ice-breaking vessel for shipment to Eastern Canada.

Hetherington said, "The system will operate economically at an initial throughput of 50,000 barrels per day employing one large ice-breaking tanker. The throughput can be expanded to 100,000 barrels per day by the addition of a pipeline pump station and a second tanker."

"If 300 to 400 million barrels of oil reserve can be identified in the near future and if governmental approvals are not unduly delayed, this oil marketing system can be placed into operation in less time than the gas marketing system."

Hetherington also told the shareholders the company increased the estimated gas reserves in the Arctic Islands to 15 trillion cubic feet, about three-fourths of that needed to support a pipeline to market.

Panarctic is a member of the Toronto-based Polar Gas Group which is proposing a pipeline to transport Arctic Islands gas to southern Canada. Depending on the size and whether the pipeline is routed east or west of Hudson Bay, a threshold reserve of 20 to 30 trillion cubic feet is required.

The increase in gas reserves from the previous estimate of 12 trillon resulted from successful drilling on Melville Island and discovery of a new gas field, Jackson Bay, off the south coast of Ellef Ringnes Island.

The federal government, through Petro-Canada, owns 45 per cent of Panarctic's shares. The other 55 per cent is owned by a group of 30 oil companies.

Polar Gas, of which Ontario Energy Corp. and Petro-Canada are members, plans to file a pipeline application in the spring of 1977, and it is expected that the threshold reserve "will be available by the time that authorization can be obtained in early 1978."

The pipeline should be completed in the early 1980s, at about the same time a Mackenzie valley gas pipeline is to be completed.

Pound shows some recovery

LONDON (Reuter) — The British pound, down nearly one cent against the U.S. dollar at one stage, recovered at the close of foreign exchange trading Thursday to more than $1.77 U.S. on European markets.

The pound fell to $1.764 before rallying to $1.771 at the close, from $1.772 overnight.

Westcoast connection $100 million

VANCOUVER (CP) — Westcoast Transmission Co. Ltd. said Wednesday it expects to spend about $100 million in connecting company gas reserves to B.C.'s supply system in the next four years.

Westcoast's brief to the B.C. Energy Commission's review of natural gas prices said 27 gas fields or pools were included in the company's forecast, involving 1.24 trillion cubic feet of natural gas.

The company forecast initial deliverabilty of gas at 216 million cubic feet a day.

The brief said it would cost $27.6 million to connect the Grizzly field in the northwestern part of the province to Westcoast's main transmission line 89 miles away, near Chetwynd. The Grizzly field has a reserve of 206 billion cubic feet of gas, the brief said.

How B.C. looks now to its top tycoons

VANCOUVER (CP) — The corporate heads of three of British Columbias most powerful companies predicted Wednesday that future attitudes by both government and public would be more moderate in tone.

Speaking to a seminar of investment analysists sponsored by Pemberton Securities, Gerald Hobbs, president of Cominco Ltd., J. Ernest Richardson, chairman of MacMillan Bloedel Ltd., and Ross Duthie, president of Placer Development, said they sensed an ongoing change of attitude at all levels of government as well as society in general with regard to the relationship between business and the generation of the country's wealth.

All three agreed that governments all over the world were urgently attracting foreign investment dollars to aid in the development of their resource industries.

"Countries are finding out that otherwise inert mineralization will produce a standard of living never before imagined," Hobbs said. "The problems now are more politically oriented than geographic. The future is a political choice, nothing more.

He said the new mining royalties brought down by the B.C. government were still too high.

Hobbs said the world would never run out of non-renewable resources because "the world is a closed system, so in effect nothing can be lost or gained."

Due to the Saskatchewan government's nationalization of the potash industry, Cominco didn't expect to make any profit there, Hobbs said. Cominco wouldn't pull out of the potash field because its vast holdings of potash would still remain after the NDP government had left, he said.

Richardson said government's apparent realization that the over-taxation of the resource industry could only be harmful in the long run was a positive sign, but warned that more changes of that type were still needed.

He said the upheaval experienced at MacMillan Bloedel during the past 18 months should be finished, and any talk of further trouble was unfounded.

BUSINESS MEN RENT AN ECONOVAN ONLY $80.00 WEEK AND 10¢ MILE
SUBURBAN RENT-A-TRUCK
386-6131

$$$$$$$$$$$$$$$$$$$$
MORTGAGE DIRECT LENDERS NO HIDDEN CHARGES
• COMMERCIAL
• RESIDENTIAL
• SUB-DIVISIONS
388-9172
Trevor Milsted
FARMERS & MERCHANTS TRUST COMPANY
731 FORT STREET
6-25
$$$$$$$$$$$$$$$$$$$$

BOOK NOW . . .
Banquets, Receptions, Parties, etc.
from 25-1,100 People
STARDUST
385-1031

FINE GOBLETS REPAIRED
ALLIED GLASS
Victoria 388-5108
"Anything in Glass"
6-24

'Bull in a china shop'
The luxury and value of Leather

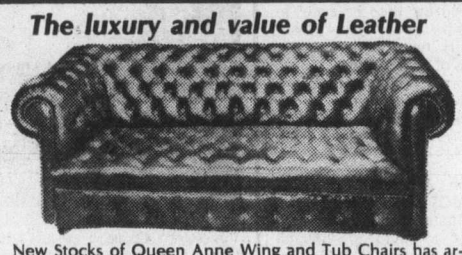

New Stocks of Queen Anne Wing and Tub Chairs has arrived. Also Mahogany and Leather reproduction Slipper Chair Rockers.
"QUALITY LEATHER FURITURE, REPRODUCTIONS AND CHINAWARE
833 Fort / 385-5332
6-24

REGIONAL DISTRICT OF NANAIMO

NOTICE TO BUILDERS

Building By-Law No. 247 has been enacted and is now in force in the areas of the Regional District of Nanaimo listed below. This by-law replaces Building By-Law No. 101, effecting a more efficient and uniform application of Building Code requirements. It applies in all areas of the Regional District of Nanaimo in which the former by-law applied, namely to Gabriola Planning Area, Cedar Planning Area, the area known as Extension, East Wellington-Pleasant Valley-Lantzville Planning Area, Nanoose Bay Planning Area and Parksville-Qualicum Planning Area.

Effective immediately, in accordance with the provisions of this by-law, the procedure for the issuance of BUILDING PERMITS and for Departmental administration will be changed as follows:

1. Building Permits will be issued ONLY from the central office of the Building Inspection Service at 6300 Hammond Bay Road, Nanaimo.
2. Application forms for Building Permits will be available at the central office and from all field Building Inspectors.
   Where applicable, applications must include:
   (a) Copy of Permit from the Department of Health for private sewage disposal system, and
   (b) Copy of Permit from the Department of Highways for road access.
   Completed applications, together with two copies of acceptable plans, should be either delivered or mailed to the central office. In lieu of this, they may be given to the field Building Inspector who will deliver them to the central office.
3. Plans will be examined and checked for compliance with applicable by-laws, and an initial on-site inspection will be made. If all by-law requirements are met, the Building Permit will be prepared for issuance and the applicant so informed. This permit may either be obtained at the central office, or, at the applicants request, will be available from the appropriate field Building Inspector who may receive the permit fee from the applicant.
4. Correspondence **will not** be received or replied to at field inspection offices. All correspondence must be addressed to:
   Building Inspection Service,
   Regional District of Nanaimo,
   6300 Hammond Bay Road,
   Post Office Box 40,
   Lantzville, British Columbia,
   V0R 2H0.
5. For convenience, a Building Inspector will be present at:
   (a) 120 Alberni Highway in Parksville each working day from 9:00 a.m. until 10:00 a.m., telephone 248-6312, and
   (b) The Agricultural Hall on Gabriola Island each Tuesday from 9:00 a.m. until 10:00 a.m., no telephone.
6. Principal differences between the new by-law and the former by-law are as follows:
   (a) Duties, powers and responsibilities of the Building Inspector are more clearly spelled out.
   (b) No occupancy of a building under construction will be permitted unless and until the exterior finish of the building is completed.
   (c) Terms under which temporary permits may be issued are more clearly spelled out. The term "temporary" will be a period not exceeding twelve months.
   (d) Application for a permit for the erection or placement of a building for a temporary period must be accompanied by a certified cheque or irrevocable letter of credit in the amount of $200.00 to ensure that the temporary building will be completely removed from the site at the end of the period applied for.
   (e) The permit fee for construction which has commenced prior to the issuance of a building permit will be double the usual fee.
   (f) Where applicable, a building permit may not be issued, unless and until the applicant includes in his application, in addition to presently required information, a copy of the following:
      i) a sewage disposal permit issued by the Department of Health;
      ii) a road access permit issued by the Department of Highways;
      iii) any permits applicable or required under the Strata Titles Act.
   (g) Minor changes will be made in procedures for requesting inspections.
   (h) Requirements for the fencing in of swimming pools are included.
   (i) Requirements for the protection of the public during construction or demolition of building are included.
   (j) Application for a permit to move a building must include a certified cheque or irrevocable letter of credit in the amount of $500.00 to ensure that all requirements of the by-law will be met in the relocation of the building.
   (k) Provision is made for the refund of fees in the case of a permit which has lapsed or been cancelled.

For further information, contact Building Inspection Service at the above listed address. Telephone 390-4111 and, for Parksville Area residents, 248-5511.

N. J. HUTCHINS,
Chief Building Inspector,
Regional District of Nanaimo.

BILINGUALISM IN THE AIR

The Key Consideration:
—The current strict safety standards and practices in aircraft operations in Canada have not and will not be lowered or jeopardized.

Where:
—Bilingualism in the air is limited to Quebec and later the National Capital Region (Ottawa-Hull)
—Nowhere else in Canada.

Who:
—Pilots will determine the language of air traffic control in Quebec.
—There is no need for pilots anywhere in the country or for controllers outside of Quebec to become bilingual.

When:
—For more than two years five Quebec airports have been working smoothly in the two official languages
—In the next few weeks two more are coming on stream.
—No one is disputing those steps already taken.
—Bilingualism in the Montreal area is complex. Technical studies and an independent public inquiry will be needed before any start is made there.
—No extension in the Montreal area unless and until it can be proven that the current safety standards will be maintained.

How:
—The aviation community has been invited to participate in the development of bilingual procedures under both visual and instrument flight rules.
—An independent commission will inquire into the safety of these procedures.
—The introduction of bilingual air communications can be accomplished in a professional manner consistent with the government's declared objective of maintaining aviation safety.

Why:
—Experience over the past several years has shown that safe operations are enhanced through bilingualism due to better understanding.
—English-speaking Canadians have been able for many years to enjoy a full aviation career using
—This right now needs to be extended in Quebec to French-speaking Canadians.
—To provide in Quebec air communications in the language of the province, just as is being done in other countries of the world where English is not the native tongue.

Transport Canada Transports Canada

Otto Lang,
Minister of Transport.

Steinhauser inquest told:

Officer wary of guards

NEW WESTMINSTER (CP) — Mary Steinhauser's former roommate told an inquest Thursday that the dead woman once sarcastically suggested that guards at the B.C. Penitentiary might be out to get her.

Petra Graves, who said she roomed with Miss Steinhauser for three years before her death, agreed that she was not unduly alarmed by the remark.

Questioned by New Westminster Coroner Doug Jack, she said Miss Steinhauser once told her: "In the event of any trouble at the penitentiary, it will probably be the guards who get me."

She was testifying on the 11th day of an inquest into the death of Miss Steinhauser, who was killed June 11, 1975, when a squad of guards fired a volley of shots that ended a 41-hour siege at the penitentiary.

The siege began when prisoners Andy Bruce, Dwight Lucas and Clair Wilson seized 15 hostages.

The witness said Miss Steinhauser did not elaborate on her remark, which was made several months before the siege.

The witness said she did not recall how the subject came up, but added that Miss Steinhauser talked most nights about her job as a prison classification officer.

She said Miss Steinhauser was very involved in what she did, and most nights brought home penitentiary files.

Miss Graves said Miss Steinhauser was very interested is penal reform and talked about the hate at the penitentiary, but did not elaborate.

Miss Graves said Miss Steinhauser said she wanted to take training in criminology to "get more power to change the system."

She said Miss Steinhauser told her that Bruce during a meeting in her office June 8, asked her what she would do if he refused to leave at the end of an interview.

The witness said Miss Steinhauser told her that she told Bruce that there would not be very much she could do.

Miss Graves said Miss Steinhauser expressed fear about the remark, and she (Miss Graves) suggested that she not report for work on the Monday, the day the hostages were seized.

She said Miss Steinhauser did not reply to her suggestion.

Questioned further, Miss Graves said that Miss Steinhauser felt that Bruce was a "dynamic person, a leader," who wanted to help other prisoners.

Questioned by lawyer Mike Bolton, for Bruce, Miss Graves said that Miss Steinhauser "didn't have the highest opinion of the guards' capabilities."

Residents picket Hydro project

HUDSON HOPE, (CP) — About 18 residents of this community picketed the main access to B.C. Hydro's Site One project Thursday, protesting hiring practices.

Hydro authorities said none of the workers refused to cross the picket lines.

Brenda Pollon, a spokesman for the protesters, said Vancouver-based Peace Power Constructors, the company set up by Hydro to hire workers for the project, had consistently refused to hire local people.

"It's the same old thing," said Ms Pollon. "You can't get work unless you belong to a union, but you can't get into the union unless you've got a job."

She said the contractor was supposed to give priority to local people in hiring, but "all the labor is coming in from outside." Meanwhile, she said, there were about 30 unemployed people in the village who wanted to work at the project.

About 510 people are employed at the site now. This village, about 220 miles northeast of Prince George, has a populatioin of about 1,400.

Lyle Gervin, personnel manager for Peace Power, said no one had approached him about the hiring issue, but he would be willing to meet with a group spokesman.

Hiring for the project is being carried on through union hiring halls.

Marine calendar

NAVY
Endeavour — at sea.
All other ships in port.

MARINE SCIENCES
Parizeau — Esquimalt.
Richardson — Pat Bay.
Pandora 2 — Ucluelet.
All other ships in port.

COAST GUARD
Camsell — refit.
Douglas, Vancouver — in port.
Racer — Bamfield patrol area.
Ready — Sandheads patrol area.
Rider — Sechelt patrol area.
Quadra — on Station Papa.

MERCHANT MARINE
Novikov Pribey — Nanaimo.
Kristin Bakke — Duncan Bay.
Belnor — Harmac.
Everlust — Gold River.
Ponderosa — Cowichan Bay.
Budapest — Victoria.
Marylisa — Royal Roads.

Provincial COURT

Somebody goofed Thursday and, as a result, four Income Tax Act charges of failing to file various returns were dismissed in Victoria provincial court by Judge William Ostler.

The goof occurred somewhere along the line from the federal government to a Victoria law firm whose identity was not known.

Provincial court has a regular prosecution staff, but its members do not handle a range of federal charges including narcotics matters, income tax cases, combines charges and so on. Ottawa hires Victoria lawyers to conduct those prosecutions.

Seven no-return charges laid under the Income Tax Act were called Thursday morning but no one showed up for the prosecution.

A lawyer appeared for the first person called and, even though he was advised there was no prosecutor, the lawyer asked for a remand to next week for plea.

The lawyer apparently didn't realize he might have won a dismissal — for "want" of prosecution — had he asked for it.

Of the other six cases, Ostler dismissed four charges where someone showed up on behalf of the accused company or individual. He ordered the final two "struck off the list" because no one appeared for either accused or prosecution.

Each of the seven charges contained two counts and the normal fine in such cases ranges from $25 to $50 per count. The taxpaying public therefore is out somewhere between $200 and $400 because the four dismissed charges cannot be laid again.

□

An order for 200 hours of community-service work, the maximum under justice-system guidelines, was part of Ostler's sentence for Neil Clinton Clarkson, 17, of 401 Gamble.

Clarkson pleaded guilty earlier to three Colwood charges — theft of a truck April 28, a break-in and theft May 24 at John Stubbs school and a break-in and theft May 25 at a motorcycle firm at 1818 Island Highway.

Ostler also put Clarkson on probation for two years and ordered him to obey an 11 p.m. curfew every day for two months.

□

"It seemed the thing to do" was what Douglas William Burns, 18, of 5691 Wellsview, told Saanich police after they asked him May 9 why he had used his car to push down a stop sign at Sayward and Alderley.

Prosecutor Richard Law provided the facts after Burns pleaded guilty to a Saanich charge of wilful damage. Ostler fined Burns $75, put him on probation for three months, told him to pay Saanich $25 for the damage and instructed him to surrender his driving licence for one month.

□

Norman Ross Fisher, 20, of 931 Inskip, was sentenced by Ostler to two months in jail while Robert Ian Brown, 18, of 612 Wilson, was fined $200 and put on probation for one year.

They had been found guilty June 16 after a trial on a charge of theft of five $10 sheets of plywood during the night of Jan. 15-16 from a building construction site at 800 Ellery in Esquimalt.

Ostler said the main reason for the difference in sentences was that Fisher was on probation in January for an earlier breach of probation.

□

Gary Wayne Davis, 18, no fixed address, was sentenced to four months in jail by Ostler, who said he would recommend the time be spent in a forestry camp. Davis pleaded guilty June 11 to a Colwood charge of stealing $440 June 1 from his parents' home on his first return about two weeks after he decided to move out.

□

Ralph Lawrence Doward, 21, HMCS Kootenay, pleaded guilty to a charge of possession of a small amount of marijuana late last Friday in Victoria and admitted a 1974 conviction in Red Deer, Alta., for possession of a narcotic. He was fined $200 by Ostler.

□

Catherine Elizabeth Hauswirth, 44, of 1620 Belmont, pleaded guilty to a charge of possession of marijuana laid after police found 40 marijuana plants in her residence last Friday afternoon. In her case, Ostler set a fine of $150.

□

In the court section of Judge Harold Alder, a trial on a Victoria charge of mischief ended in conviction of Oguz Sapmaz, 22, of 1921 Fernwood, who was fined $50, put on probation for six months and told to pay the city of Victoria $114 by Aug. 31. The charge was laid after Sapmaz kicked a chunk out of one of the two main glass doors of the Victoria police station June 14.

Advertising helps make jobs.
CANADIAN ADVERTISING ADVISORY BOARD

OWNER RETIRING TO AN APARTMENT

Approximately 1300 sq. ft. 3-bedroom home, plus a fully furnished in-law suite. Three sets of plumbing. Lovely garden backing onto Mt. Douglas Park! Near new washer and dryer included.

A. E. HAYNES LTD.
386-3271 739 Fort St. 477-4563
6-24 ML 175321

OPEN HOUSE

1706 GARNET ROAD
Fri. and Sat. 1:30-4:30
Lovely family home nicely maintained within walking distance of University of Victoria. Well priced at $64,900 and well worth seeing.

REALSPAN
BUD WALKER
388-6454 478-7420
PROPERTIES LTD.
6-25

OPEN FRI. 2-4 & 6-8
2531 MAYNARD ST.
CADBORO BAY — 0.33 ACRE
1590 sq. ft. — Large living room with very attractive fireplace — dining room — kitchen with nook — panelled den — 3 bedrooms — 2 baths — recreation room with fireplace — separate garage — beautifully landscaped — sprinkler system. $88,900. For prior viewing please call:

SUPERB NEW TUDOR
OPEN SAT. 1:30-4:00
1737 LANDS END ROAD
4661 sq. ft. — plus 12 rooms — 29.6 x 20 sunken living room — fantastic kitchen including every modern appliance — massive rock fireplace in beamed den — stone fireplace and wet bar in family room — white brick fireplace in master bedroom — 4 bedrooms — 4 baths — too many extras that must be seen to be appreciated. Thermopane throughout. $225,000.

BICO
386-7521 MRS. MARILYN SECORD 592-2105
BOORMAN INVESTMENT CO., LTD.
1111 Government St.
6-24

Victoria Realty Ltd.

NEW! DIFFERENT EXCLUSIVE
3930 JESSICA PLACE—$69,700

OPEN HOUSES MON. thru SAT.
1:30-4:30 and 7-8:30

3922 JESSICA PLACE—$69,700

JESSICA PLACE
(Off Harrop and Braefoot)
All deluxe 3-bedroom, full BASEMENT, 2-bathroom homes. 1,215-1,250 sq ft. UNUSUAL floor plans. Quiet cul-de-sac handy to schools, CLOSE-IN! Just finished — professionally landscaped.

3929 JESSICA PLACE—$69,700

VR.
386-3585
6-24

ROCKLAND DISTRICT
High location with a view of the Olympics and water. 10 yrs. old tri-level spacious home featuring 4 bedrooms, 3 bathrooms. Good financing. Asking price $89,500.
For viewing call:
P. SNOW 592-3931 or H. MITCHELL 479-4818

CONDOMINIUM
Beacon Hill Park District
2 years old offering total area of 1334 sq. ft. featuring 2 bedrooms, 2 bathrooms, washer/dryer, fridge., stove, dishwasher, garburator, compactor, and drapes. Sauna, workshop, and recreation room. A must to see for gracious living.
Call P. SNOW 592-3931
ISLAND HOMES LTD. 386-7545
6-24

NORTH SAANICH MOTEL

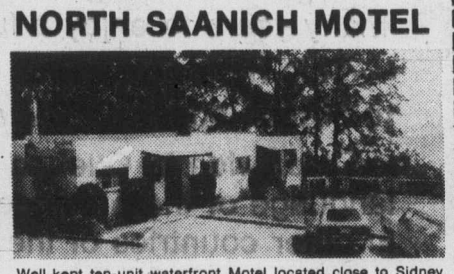

Well-kept ten-unit waterfront Motel located close to Sidney, the ferries and the airport. Beautiful view over Saanich Bay and Gulf Islands. Property includes comfortable three-bdrm. owners' home and all necessary motel equipment. Financial data available to qualified purchasers. Full co-operation with other realtors.
656-5584 BILL MOSHER 652-2868
BLOCK BROS. REALTY LTD.
6-24

JAMES BAY CONDO. SITE
60x120—R3L Zoned. Affords 4 Units. Excellent House. $58,500 with $42,000 Mortgage. Call
Dale Vieweger 598-5166
NEWSTEAD REALTY LTD.
6-24

OPEN HOUSE FRI. 2-7 P.M.
$54,900
TOWN & COUNTRY

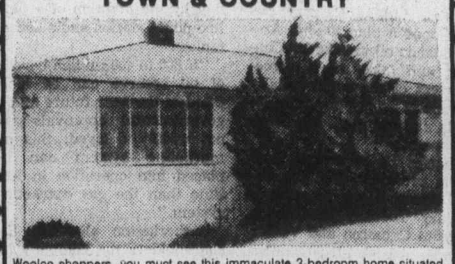

Woolco shoppers, you must see this immaculate 3-bedroom home situated on a quiet street and yet only minutes away from Town and Country shopping centre. This well-built home features new wall-to-wall carpet on hardwood floors, breakfast nook, fireplace, sun patios, high ceiling basement ideal for development, mountain view and lots of shrubs. Canada Trust financing available. See you at 875 DARWIN AVE.
FRED LERCH
595-5171 595-7988
Realtor
Canada Trust
1537 Hillside 595-5171
6-24

BRENTWOOD
OPEN HOUSE
FRIDAY AND SATURDAY 1:00-4:30
1156 Sluggett

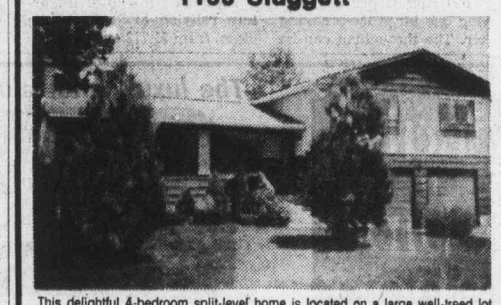

This delightful 4-bedroom split-level home is located on a large well-treed lot close to buses, shops, and schools, and must be seen to fully appreciate its decor. Priced to sell immediately at $74,900. M.L.S.
385-7721 Dale Briggs 592-3978
GARDNER REALTY LTD.
6-25

WATERFRONT SECLUSION
UNEXCELLED VIEWS

4355 GORDON HEAD ROAD
- 1.36 acre lot
- 2,600 sq. ft. developed
- 3 fireplaces
- appliances and drapes
- 292 ft. waterfront
- 3 or 4 bedrooms
- 3 baths
- patios and balcony

$195,000 (MLS 15889)
View with:
HERB McDANNOLD 658-8844
GLEN McDANNOLD 382-9191
the Permanent
6-24

1395 HILLSIDE
A. E. LePAGE WESTERN LTD. REALTOR
OPEN EVENINGS 'TIL 9 P.M.

OAK BAY VILLAGE
Newly decorated preserved character home. Only a few blocks walking distance to schools, the Oak Bay Rec. centre and shopping.
- Hence, excellently located for the family.
- panelled dining room
- living room and family room
- 4 fireplaces
- new roof
- 3 bedrooms
- $59,500

CALL TODAY
386-6331 DON BECKNER 386-0588

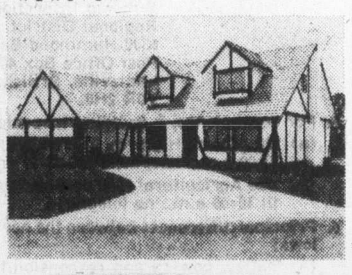

TUDOR TASTE?
GORDON HEAD FAMILY HOME
$69,900
1 year old shake roof tudor, no step ground level home on Cortez Place cul-de-sac off Feltham.
- KING SIZE master bedroom with full ensuite bathroom
- 3 more bedrooms plus a den
- cozy tudor atmosphere in the living room with rough rock fireplace and exposed beams
- must see inside

CALL NOW
386-6331 DON BECKNER 386-0588

Family Home in Glanford
$69,900
Perfect for a young family, 9 year old situated on a quiet street. Some of the features:
- close to schools
- great yard for kids and a garden
- spacious rec. room
- 2 bathrooms
- 5 bedrooms
- living room with fireplace and sundeck
- large kitchen with breakfast nook
- immaculate condition

CALL NOW
386-6331 DON BECKNER 386-0588

FRESH ON THE MARKET
$55,500
Spotless home on a quiet street in Glanford area.
- cedar-panel kitchen, extra large with built-in oven and stove
- 11'x9' thermo-pane patio doors off living room and dining room
- 3 bedrooms
- attached full garage
- MUST SEE THE INSIDE

CALL TODAY
386-6331 DON BECKNER 386-0588
6-24

Olympic facilities tested by weekend dress rehearsal

MONTREAL (CP) — Three weeks before the July 17 opening ceremony, nine Olympic venues in Montreal and the area are to get a full workout in a crush of events being billed as a dress rehearsal for the 1976 Games.

It is expected the competitors will share the spotlight with the organizers in the weekend events. With the Games closing in fast, there will be few additional chances to evaluate the facilities, technical installations and services to public, press and competitors.

The shakedown competitions, including track and field in the 70,000-seat main stadium, begin Saturday, with most finishing Sunday but some continuing through Tuesday.

The public, which will be admitted to the Olympic Park as spectators for the first time, will see swimming, diving and water polo events in the Olympic swimming centre for four days starting Saturday. Some water polo games will be played at the Claude Robillard Centre.

Three judo competitions will be held Saturday and Sunday in the Velodrome, site of Olympic cycling next to the stadium. The first event has been organized by the Canadian Kodokan Black Belt Association to select the open category member on the Canadian team.

The other two series, including the first Canadian women's judo championships, with 58 athletes, are being staged by the Olympic Games organizing committee.

Other competition includes rowing at the Olympic Basin on Ile Notre Dame in the St. Lawrence River, the national youth boxing championships at the Maurice Richard Arena, weightlifting at the St. Michel Arena, team handball at the Claude Robillard site and wrestling at the Maisonneuve Sports Centre.

There also will be a major competition at the Olympic Shooting Range at L'Acadie, Que., 25 miles southeast of Montreal. The shooting is the one event to which spectators will be admitted free Saturday and Sunday.

Eighty of Canada's best are expected to compete in the invitational junior wrestling competition with three 10-man teams from the United States, including the U.S. national junior squad.

The U.S. national rowing team will be at the Olympic Basin competing with Canadian clubs and a New Zealand squad.

The Quebec provincial high school track and field championships and junior competitors from the U.S. will inaugurate the main stadium. Ken Farmer, director of ticket sales for the Games organizing committee, said there has been "a lot of interest" in the events.

□

KNOXVILLE, Tenn. (AP) — Greg Louganis, 16, of El Cajon, Calif., became one of three men Thursday to represent the United States in the three-metre springboard diving competition at the Olympics, finishing first with a score of 616.16 at the U.S. Olympic diving trials.

Officials said his score was the second highest recorded in this country for the three-metre event.

Also earning a berth on the three-metre team was Capt. Phil Boggs of the Air Force Academy with a score of 606.67 and Robert Cragg of Maple Glen, Pa., with 570.24.

Meanwhile, Deborah Wilson, coming off a victory in the Los Angeles Invitational two weeks ago, finished first in the women's 10-metre platform preliminaries.

Melissa Briley, 19, of San Antonio, Tex., and Janet Ely, a member of the U.S. diving team in the 1972 Olympics, were second and third on the list of eight qualifiers.

□

BONN, West Germany (AP) — Inge Helten of West Germany, a reluctant favorite in the Olympic 100-metre dash, smashed the world record with an electronic time of

OLYMPIC REPORT

11.04 seconds a month before the Montreal Games.

"I didn't feel like I'd run fast enough to set a world record; it's the last thing I wanted now," she said with a mixture of surprise and dismay after posting the record June 14 in Fuerth, West Germany.

"Now you're the favorite for Montreal, I hope you can live with the pressure," West German trainer Wolfgang Thiele told the Dortmund office clerk.

The lithe 25-year-old had been West Germany's top sprint hope at the 1972 Munich Olympics but a foot injury kept her from competing.

East Germany's ReNate Stecher won the 100-metre race, equaling the electronic world record of 11.07 set by Wyomia Tyus of the United States, and also won the Olympic gold medal in the 200-metre sprint.

In their only pre-Olympic meeting this year, the East German champion, who still holds the hand-stopped 100-metre world mark of 10.8, beat Helton in May at Dresdon, reaffirming herself as a potential gold medal repeater in Montreal.

□

EUGENE, Ore. (AP) — Larry Hart, a veteran from the New York Athletic Club, earned a berth on the United States Olympic track and field team with a throw of 222 feet seven inches in the hammer throw.

However, Bill Diehl, the heavy favorite in the event, failed to qualify for the team even though he had been the only man in the U.S. to better the Olympic qualifying standard.

Diehl, a U.S. Army Green Beret captain stationed at Fort Bragg, N.C., had a best throw earlier this year of 228 feet, surpassing the qualifying mark needed to enter the Olympics, which is 226.5.

□

LAGOS — Abraham Ordia, president of the Supreme Council for Sports in Africa, reaffirmed Thursday that Africa would boycott any Olympic event in which New Zealand is participating in protest against the country's rugby union tour of South Africa.

"Out stand is clear and our position remains unchanged. Black Africa will boycott competitions against New Zealand if the rugby match against South Africa takes place."

Koreans boost team to win

HAMILTON (CP) — The United States beat Mexico 80-57 in the featured women's game at the pre-Olympic basketball tournament Thursday night, but most of the excitement came from a vocal and partisan crowd in an afternoon women's game involving South Korea and Bulgaria.

The U.S. competing in the day's only Group A women's game, led 37-21 at halftime and were never threatened by the Mexican's. In opening Group B women's games, the Koreans downed Bulgaria 67-65 and Cuba defeated Italy 51-50.

In Group B men's games Thursday, Mexico won its third consecutive game with a 93-57 decision over Britain, Spain defeated the Netherlands 97-86 and Bulgaria won its second game with a 71-68 win over Poland. The teams in men's Group A were idle.

Mexico leads the Group B men's standings with six points, one more than second-place Spain. Brazil and Czechoslovakia are tied for lead in Group A with perfect 2-0 records.

A crowd of 1400 South Koreans in the stands were too much for favored Bulgaria and sharp-shooting Hyun-Suk Kang supplied the winning basket with one second showing on the clock as South Korea scraped out its winover the Bulgarians.

OPEN HOUSE — SAT. 1:30-4:30
SIMPSONS-SEARS AREA
3210 WETHERBY RD.
(Directions: Shelbourne to McRae to Wetherby)

NEW ON MARKET!
Convenient Area! 2 bedroom "top condition" home on landscaped treed lot. Family size kitchen, separate dining room. Extra bedroom and beautiful rec room downstairs. Nice garden, convenient to Hillside Mall. Located on QUIET residential street. WELL PRICED AT $57,900 FOR QUICK SALE! MLS 17959. For info or appointment for prior viewing CALL:
GEORGE GREEN at 385-3435 or 477-4651
P.R. BROWN & SONS
763 Fort St. 6-24

MUST BE SOLD

OPEN HOUSE
661 Vanalman 1 P.M. - 4:30 P.M.
Friday and Saturday
WATCH THE SALMON
Yes, the salmon do go up this creek to the backyard of this home, on the annual spawning run. This home has been reduced in price for a quick sale. 2275 sq. ft. of finished area, 2 complete bathrooms plus sauna bath. 4 bedrooms. 2 fireplaces. Huge stone FP in basement rec room. 17-ft. living room. Sep. dining room. Built-in kitchen. Lovely large cement sundeck over garage. Just a most livable family home. 89x110 acreage lot bounded by Colquitz Creek. This home reduced to $69,700 from $79,600. Owner must sell before school starts in Sept. All offers considered. MLS. Call
386-6331 LEN LEDOUX 382-9652
6-24
A.E. LePAGE

FARMER
Investments & Realty Ltd.
825 BAY ST., VICTORIA, B.C. 382-2134

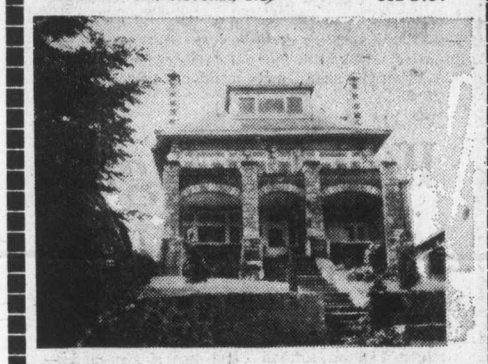

7 Suites—Rockland Area, $149,000
A rare opportunity to buy your own mansion in the heart of Rockland. There are 2 two-bedroom, 4 one-bedroom and 1 bachelor suite showing a good revenue. Drive by this exclusive listing at 1385 Manor Road, (off Joan Cresc.) and for viewing please call.
382-2134 JIM WEST 595-4094
6-24

TRADE
Waltham House
1101 Hilda Street
(Corner of Cook and Hilda)
See these bright, spacious, 2-bedroom condominium suites with 1½ or 2 bathrooms. Ideal neighborly location, close to Beacon Hill Park and Dallas waterfront. Priced from
$42,500
Open to View — Mon. to Sat.
1:30-4:30 Except Holidays
TRADE
East Park
1050 Park Boulevard
overlooking Beacon Hill Park. Large, prestige, 2-bedroom suites offer luxury at moderate prices. Large, protected balconies. Heated underground parking. 2-bedroom suites from
$44,350
Open to View — Mon. to Sat.
1:30-4:30 Except Holidays
TRADE YOUR HOME
Whyte & Gower
Oak Bay Properties Ltd.
592-2407
Victoria's Leading
Condominium Brokers
6-18

DELUXE SEAVIEW CONDOMINIUM
OPEN HOUSE — 1148 GOODWIN
1:30-4:30 FRIDAY
Please ring suite No. 406
We are pleased to offer for sale this spacious, two-bedroom suite near Oak Bay Marina. The very appealing floor plan of this suite consists of a large entry foyer, utility room in the suite. A bright kitchen of generous size with more than ample cupboard space. Five appliances. Two bathrooms. The in-line living-dining room is spacious and perfect for entertaining with two sets of patio doors to a large, sunny balcony. There is convenient underground parking available. The 2-year-old building is a high quality concrete structure and well situated. A perfect opportunity to acquire this first class suite offered at $73,000.
386-2111 (Bus.) MIKE McKENNA (Res.) 592-3611
MONTREAL TRUST CO.
6-24

964 Heywood Avenue
Villa Royale
(Leasehold interest)
RETIRED
Overlook Beacon Hill Park. Sauna, swirlpool, roof lounge and workshop. One-bedroom suites from $26,000.
OPEN TO VIEW MON.-SAT. 1:30-4:30
Call LORETTA HOGARTH
592-2407 or 592-3537
WHYTE & GOWER
OAK BAY PROPERTIES LTD.
2227 OAK BAY AVE.
6-23

ACROSS FROM GOODACRE LAKE
IN BEACON HILL PARK

"ON THE PARK"
280 DOUGLAS
LUXURY STRATA TITLE HOMES
Spacious and elegantly appointed units individually equipped with deluxe appliances.
OPEN FOR VIEWING 12 Noon to 6 p.m. Daily Except Sunday
PRESENTED BY IAN RUDIAK OF ARTHUR E. HAYNES LTD. 383-3425
OR FOR APPOINTMENT TO VIEW CALL:
386-3274 477-9336
6-19

arran house
A MODERN CONDOMINIUM APARTMENT

AND WE ARE OPEN FOR YOUR INSPECTION FROM 1:00 to 5:30
at 545 RITHET ST.
(one block from Dallas between Menzies and South Turner)
598-5166
NEWSTEAD REALTY LTD.
PRICED FROM $44,000
5-13
superb, dignified elegance

EVERGREEN HILL
1188 YATES STREET

OPEN TO VIEW DAILY
1:30 TO 5 P.M.
Large two-bedroom, two-bathroom suites, with large kitchens, and loads of storage closets. Within walking distance of city centre.
Priced from $41,000 to $46,000. Only 12 suites left. Stop by and view the excellent design of this quality development.
REALSPAN
388-6454
PROPERTIES LTD.
6-12

DEVELOPERS
1.76 acres on Quadra Street scheduled for sewers. Potential townhouse site for $2.48 per square foot. $30,000 down, owner will carry balance of $160,000 at 11%.
Mr. Petersen
592-2431
Lansdowne Properties
6-22

CENTRAL SAANICH
.37 ACRE
Attractive 3-bedroom home on large lot with country atmosphere. Full high basement with recreation room. View of James Island. On sewer and city water. Greenhouse and well for garden irrigation.
FULL PRICE $69,900
For appointment to view phone
IAN RUDIAK
477-9336 or 386-3271
ARTHUR E. HAYNES LTD.

OPEN HOUSE
Noon to Seven Friday, June 25th
3675 DARTMOUTH

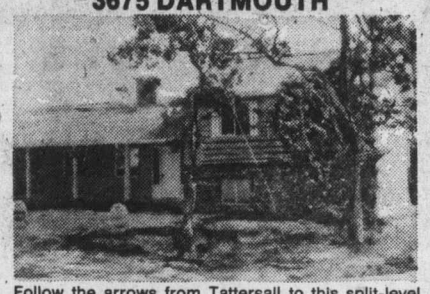

Follow the arrows from Tattersall to this split-level three-bedroom home on a fairly large oak-treed lot with lots of seclusion.
TERRY SMOLLETT
will be in attendance, or call
595-5171
for personal appointment to view
Realtor
Canada Trust
1537 Hillside 595-5171
6-24

EXCELLENT LOCATION
VERY LARGE SUITES
BREAKFAST AREAS
EXCEPTIONAL SUNDECKS
QUALITY APPLIANCES
OPEN TO VIEW
Wembley Manor
CONDOMINIUM SUITES
1665 Oak Bay Avenue
★ The Location
★ More for Your Money
★ Southern Exposures
★ 2 Bedrooms from $40,000
Whyte & Gower
Oak Bay Properties Ltd.
592-2407
DAILY 1:30-4:30
COME AND SEE
6-18

Châteauneuf
1149 ROCKLAND AVE.

Priced from $49,750 to $65,200
Location is a very important consideration when choosing a new home. Chateauneu's location is nearly perfect, being walking distance from downtown, yet in an area of stately homes.
You still have time to view these quality homes, but hurry, as they are selling quickly.
VIEWING TIMES:
Monday to Saturday, 1 p.m. to 6 p.m.
FARMER
Investments & Realty Ltd.
382-2134 388-9989
5-31

NHL referees condone fist-fighting—Morrison

TORONTO (CP) — The referee-in-chief for the National Hockey League told a county court jury Thursday that hockey officials allow players to fight with their fists during games to enable them to let off steam.

Testifying at the trial of Dan Maloney, a Detroit Red Wings player charged with assault causing bodily harm, Ian (Scotty) Morrison said referees condone fist-fighting "because we know that if you eliminate it completely, the consequences are much more severe."

Maloney was charged after an incident during an NHL game in Toronto last November in which Brian Glennie, a player with Toronto Maple Leafs, was injured.

Morrison said he saw Maloney throw a punch at Glennie seconds after the Toronto player body-checked a Detroit player.

He said that when Glennie slumped to the ice, Maloney attempted to hit him again, then appeared to pick the man up and drop him on the ice two times.

"I don't really think he used that much force," Morrison said.

Under cross-examination by Maloney's lawyer, the head referee agreed that some players look upon accumulated penalties as "almost a badge of honor" but said Maloney never had been known to use his stick against an opponent.

He said that when Maloney tried to pick up Glennie from the ice, it appeared that Maloney wanted to continue the fight.

During the game, seven major penalties were handed out to the two teams for fights that broke out. Morrison described the game as "not unusually rough."

On re-examination by Crown attorney Robert McGee, he testified that as far as NHL rules were concerned, the incident between the two players was a fist-fight. Maloney was given a five-minute penalty for the incident.

He was asked by McGee whether a match penalty would have been more appropriate.

"A match penalty is given for a deliberate attempt to injure and I certainly don't think it was appropriate here," Morrison replied. "I don't think the attempt by Maloney was a deliberate attempt to injure."

Leonard (Red) Kelly, coach of the Leafs and a 26-year veteran with the NHL, said that just before the fight, Glennie had checked Detroit player Bryan Hextall "with a solid check that sent him up in the air."

Glennie, who was not wearing a helmet when he fell to the ice, did not retaliate against Maloney, Kelly said.

Glennie, dazed when he left the ice, spent a night in hospital. He suffered a sore shoulder, a small cut and mild to moderate concussion as a result of the attack.

Kelly described Maloney as a "tough, aggressive hockey player" but agreed with Morrison's statement that the man never had been known to use his stick during a fight.

During the first day of the trial, Glennie testified that "people have got in fights with me before—I accept that all as part of the game."

Prior to Morrison taking the stand in Judge Patrick Lesage's courtroom, the attorneys from both sides held a morning session without the eight-woman, four-man jury.

Lesage has directed the press not to report any aspect of the proceedings held without the jury present.

If convicted, the 25-year-old Maloney of Barrie, Ont., faces up to five years in prison on the charge of assault causing bodily harm.

— Ian McKain photo

Pitchers Andy Konopacki, left, and Dave Ruthowsky, right, flank coach Bob Burrows

Finley standing firm despite Kuhn's order

Owner Charles O. Finley and baseball commissioner Bowie Kuhn feuded again Thursday — and the Athletics dropped a close decision to California Angels.

Earlier in the day, Kuhn ordered Finley to remove any restraint against the use of the three players he tried to sell nine days ago and the fiery owner reacted strongly.

"Kuhn ordered me to 'remove any restraints'," Finley said. "He did not order me to play anybody and he better not attempt it, either."

So Joe Rudi and Vida Blue were on the Oakland bench and Rollie Fingers watched the game from the bullpen as the Angels snapped a losing streak at nine games against the Athletics, scoring twice in the first inning for a 2-1 victory.

Bobby Bonds accounted for the California runs with a two-run homer and catcher Andy Etchebarren killed an Oakland threat in the ninth inning with two fine throws.

Don Baylor doubled with one out in the ninth inning and Sal Bando walked. However, Baylor was thrown out attempting to steal third base, snapping a string of consecutive stolen bases at 25. Larry Lintz, who then went in to run for Bando, was nailed trying to steal second, ending the game.

Finley, in a startling move June 15, sold the three players for $3.5 million with Blue going to New York Yankees for $1.5 million and Fingers and Rudi to Boston Red Sox for $1 million each.

Last Friday, Kuhn, citing what he termed "baseball's best interest, the integrity of the game and the maintenance of public confidence in it," pulled off an even bigger shocker by voiding the deal.

He returned the trio to the A's and Finley announced he would file suit to allow the sales to stand. At the same time, citing the potential effect on the prospective litigation, he ordered A's manager Chuck Tanner not to use them.

"Whether Rudi, Fingers or Blue play for the A's — temporarily or maybe permanently — depends on how the law suit comes out," Finley said Thursday night. "If ... the A's win the suit, Boston and New York would go through with the bargain regardless of the condition of the players.

"But Kuhn had to jump up on his soap box again."

Finley's statement came in response to a telegram sent to the A's earlier Thursday in which Kuhn said:

"It is my understanding that the Oakland club is determined not to permit players Vida Blue, Rollie Fingers and Joe Rudi to play in any Oakland games. I believe that this determination is contrary to the best interests of baseball and is inconsistent with the Oakland club's obligation to give its best effort to win games.

"Therefore I am directing that the Oakland club remove any restraint against the use of these players in Oakland games. This is effective with tonight's game," against California Angels in Anaheim, Calif.

"There was no reason for Kuhn to jump the gun since we were going to court tomorrow," Finley said. "My attorney feels this shows bad faith on the part of Bowie Kuhn—not the first time towards me and the A's.

"We are going to Federal Court in Chicago tomorrow morning to file a $10 million lawsuit."

Finley added that he had instructed Tanner not to start any of the players involved in the dispute.

★ ★ ★

AMERICAN LEAGUE

Eastern Division

	W	L	Pct.	GBL
New York	39	24	.619	—
Cleveland	32	31	.508	7
Baltimore	32	32	.500	7½
Boston	30	33	.476	9
Detroit	30	34	.469	9½
Milwaukee	25	35	.417	12½

Western Division

	W	L	Pct.	GBL
Kansas City	39	26	.600	—
Texas	36	27	.571	2
Oakland	33	35	.485	7½
Chicago	31	33	.484	7½
Minnesota	31	35	.470	8½
California	29	42	.408	13

Chicago 000 000 200— 2 8 1
Minnesota 003 100 00x— 4 7 1
Gossage 5-6 and Downing; Singer 6-3 and Wynegar. Home runs: Minnesota—Braun (2nd).

Detroit 000 103 020— 6 12 1
Boston 000 300 000— 3 7 1
Fidrych 1-1 and Kimm; Wise 5-5 and Fisk. Home runs: Detroit—Thomspon (9th); Boston—Lynn (5th) Yastrzemski (13th).

Cleveland 000 000 041—5 6 0
New York 112 100 001—6 13 0
Dobson, Bibby (4) Thomas (7) LaRoche 0-2 (8) Kern (9) and Ashby; Alexander, Lyle 5-4 and Hendricks. Home runs: Cleveland—Ashby (4th), Carty (8th); New York—Nettles (9th).

Kansas City 000 002 000—2 13 2
Texas 012 010 10x—5 12 0
Fitzmorris 8-4, Hall (5) and Martinez; Hargan 2-2, Terpko (5), Hoener (8) and Sundberg.

Oakland 000 000 010— 1 10 1
California 200 000 000— 2 10 0
Abbott 1-2, Bahnsen (7), Lindblad (8) and Haney; Monge 3-2, Drago (9) and Etchebarren. Home-Run: California — Bonds (9th).

Salmonbellies stun Burrards

	P	W	L	F	A	Pts.
VICTORIA	14	11	3	201	159	22
Vancouver	15	9	6	216	195	18
Nanaimo	12	5	7	143	171	10
Coquitlam	14	5	9	178	201	10
New West.	13	4	9	186	198	8

Next game: Tonight — VICTORIA at Nanaimo.

NEW WESTMINSTER (CP) — New Westminster Salmonbellies scored seven first period goals and coasted to an 18-9 upset of Vancouver Burrards in a Western Lacrosse Association game Thursday night before about 950 fans.

The win moved the last-place Salmonbellies to within two points of Coquitlam Adanacs and Nanaimo Timbermen, while the loss kept the Burrards four points behind first-place Victoria Shamrocks.

Dave Wilfong led the New Westminster attack with four goals. Brian Tasker and Wayne Goss added three goals each as the Salmonbellies led 7-1 after the first period and 13-4 after the second.

Walt Weaver, Bob Tasker and Bill Mosdell scored two goals each for the winners, with singles coming from John Hannah and Chuck Medhurst.

The Burrards got three goals from Pat Differ and one each from Bill Rawson, Brian Davidson, Ron Pinder, Gord Frederickson, Doug Hayes and Taki Vohalis.

Goaltender Joe Comeau of the Salmonbellies celebrated his 36th birthday with 34 saves, while Dave Evans and Don Hamilton of the Burrards combined to stop 43 shots.

Bates change club format

Victoria Bates are expected to go through an off-field change today.

One day prior to the opening of the four-game exhibition series with U.S. champion Billard Suns of Reading, Pa., Bates are scheduled to become Victoria Bate Fastball Club registered under the Societies Act.

A team spokesman said Thursday that the registration as a non-profit organization which would function similar to clubs such as James Bay Athletic Association and London Boxing Club would take place today.

Herb Bate, president of Victoria Bate Construction Ltd., has sponsored the team since its inception six years ago and will be president of the new club.

Joe Patterson, who coached Bates until January, will take over from Bate as general manager, while Jack Bell will remain business manager and club secretary and the present team directors will also be directors of the new organization.

Non-playing and honorary members will be accepted into the club.

Bates first action under their new status is a Saturday doubleheader against the Reading team at 7 and 9 p.m. at Royal Athletic Park.

The teams which tied with New Zealand for first place in the rain-shortened world championship at Lower Hutt, N.Z. in January meet again at 1 and 3 p.m., Sunday.

Coach Bob Burrows put Bates through a workout Thursday at Royal Athletic Park and later said that he would field the regular lineup for the opening doubleheader.

He said that Stan Kern, 8-1, would pitch the opener and Dave Ruthowsky, 9-1, would pitch the second game. Both are righthanders.

The Suns are expected to start ace lefthander Ty Stofflet, 13-1, in the opener.

Oregon ace entered in Foster Memorial

Don Harper has what most stock car drivers would like — a new car.

The Ashland, Ore. driver will pilot a 1976 Camaro in the Billy Foster Memorial Race for open super-stocks Saturday at Western Speedway.

Harper drove a 1975 Camaro at Western last year and set the track record for open super-stocks of 17.11 seconds.

He has recently put the finishing touches on his new car and says he is already clocking faster times.

Roy Haslam of Victoria drives a Chevelle 11 years older than Harper's. But his Garden City Special is fast, and after winning the open race of the Carling O'Keefe series last Sunday, Haslam is the one to beat.

Tony Johnson of Victoria leads the three-race series with 160 points and is a threat to grab a share of the $4,000 of prize money with his 1969 Chevelle.

Johnson, who was second in both the main event and fast heat, has 160 points, four more than Haslam who fell behind after a fifth-place finish in the fast heat last Sunday.

Larry Pollard of Victoria has his '67 Chevelle in third place with 142 points.

Ron Eaton of Tacoma won't be competing this time around. Eaton, who suffered his first defeat of the season when Haslam passed him on the last lap on Sunday, will be busy preparing his Grand National car for the Winston 150 NASCAR West race set for Sunday at Evergreen Speedway in Monroe, Wash.

AUTO PARTS — **Roy Smith** is scheduled to drive Dick Midgley's '76 Chevelle in the Winston Grand National at Evergreen and will be the Victoria hopeful in the Winston Victoria 100 Grand National at Western Speedway Wednesday night ...

OPEN SUPER-STOCKS

Tony Johnson, Victoria	160
Roy Haslam, Victoria	156
Larry Pollard, Victoria	142
Ron Eaton, Tacoma	124
Cam Barnes, Vancouver	113
Doc Dockendorff, Van.	108
Bill Price, Victoria	95
Ron Hancock, Victoria	92
Al Wade, Victoria	79

Winds plague softball play

Miscues played a major part in most of the games in the Greater Victoria softball circuit Thursday.

Strong winds contributed to the large number of errors, a total of 45 in five games.

Mikes Sports Shop took advantage of five miscues in posting a 10-3 decision over Matthews Heating in a Stuffy McGinnis Men's League contest at Central Park.

Bud Livingstone and Mike Lee had two hits each for Mikes and both scored twice and drove in one run while winning pitcher Bob Fletcher struck out nine batters.

In the Senior Women's League, Heather Knight had four hits, reached on an error and scored five runs as MacDonald Furniture Juniors trounced MacDonald Furniture, Seniors, 16-3, at Hyacinth Park, while Hygrade Radio downed Seaboard Construction, 15-3.

Lori Skinner led the Hygrade attack hitting a triple and two singles and scoring four runs while last-place Seaboard made ten errors.

At Heywood Park, Esquimalt Juveniles committed seven errors in dropping an 11-1 decision to Capital Builders in a Heywood Avenue Men's League game.

Wayne Mowat and Al McDonald had two hits apiece for Builders and Laurie Acorn drove in two runs with a bases-loaded single.

At Sanscha Park, Harveys Sporting Goods opened the Sidney Association's Dominion Day Tournament by downing Sidney Hotel, 5-1. There was only one earned run as Harvey's made three errors and Sidney made four errors.

Matthews 120 000 0— 3 5 1
Mikes Sports 200 314 x—10 9 5
Dave Scotney, Lorne Bowden (6) and Scott Hastings; Bob Fletcher and Jim Boyd.

★ ★ ★

NATIONAL LEAGUE

Eastern Division

	W	L	Pct.	GBL
Philadelphia	46	19	.708	—
Pittsburgh	36	28	.563	9½
New York	34	37	.479	15
Chicago	30	37	.448	17
St. Louis	30	37	.448	17
Montreal	23	39	.371	21½

Western Division

	W	L	Pct.	GBL
Cincinati	42	27	.609	—
Los Angeles	39	31	.557	3½
San Diego	36	32	.529	5½
Atlanta	31	37	.456	10½
Houston	31	38	.499	11
San Francisco	28	44	.389	15½

Pitts 010 000 000 000 0— 1 7 1
Chicago 000 000 001 000 1— 2 9 0
Candelaria, Tekulve (10) Hernandez (12) Langford 0-1 (13) and Sanguillen; Renko, Sutter (9) Knowles (11) P. Reuschel (12) Zamora 5-2 (13) and Swisher. Home runs: Pittsburgh—Stargell (10th); Chicago—Morales (8th).

San Diego 020 000 003—5 10 0
San Francisco 202 006 00x—8 16 3
Foster, Reynolds 0-3 (1) Spillner (6) Folkers (6) Tomlin (7) and Kendall; Williams 1-0 Caldwell (7) Heaverlo (9) Lavelle (9) and Hill, Sadek (7). Home runs: San Diego—McCovey (4th).

Montreal 100 000 000— 1 5 2
Atlanta 020 000 00x— 2 5 1
Stanhouse 5-3 and Foote; Ruthven 9-6 and Williams.

Philadelphia 000 310 100— 5 9 0
Cincinnati 000 004 000— 4 11 0
Kaat 8-6 Reed (7) McGraw (9) and Boone; Nolna 7-4 Borbon (7) McEnaney (7) Eastwick (8) and Bench. Hone runs: Philadelphia — Maddox (4th). Allen (7th); Cincinnati—Bench (8th).

Los Angeles 000 130 100— 5 8 2
Houston 001 000 000— 1 8 3
John 4-4 Hough (8) and Yeager; Dierker 6-7 Pentz (7) Siebert (8) and Jutze, Johnson (9).

City archer earns title

Rose Allan of Victoria and John Horvath of Taber, Alta. captured the aggregate titles in the clout events in the Canadian archery championships Thursday.

Shooting in strong winds Mrs. Allan, sister-in-law to Olympic-qualifier Wanda Allan, scored 166 in the clout and 91 in the battle clout for a 257 total.

Horvath scored 146 in the clout and 133 in the battle clout for a 279 total and a seven-point win over Rose's husband Cliff, who shot 140-132—272.

Doug Teitge of Victoria won the junior boys title while Leona Lamplough of Victoria was second in the cadet girls division.

The championships end today with the men competing in field events at the Victoria Bowman range on Wilfert Road and the women competing at the Seaview range at Admirals Road and the Trans Canada Highway.

The Original Knight SOLUNAR TABLES When To Fish Or Hunt

According to the Solunar Tables calculated for this area, the best times for hunting and fishing for the next 48 hours will be as follows (Times shown are **Pacific Daylight**

Minor	Major	Minor	Major
A.M.		P.M.	
TODAY			
3:30	10:05	4:00	10:30
TOMORROW			
4:15	10:55	4:45	11:20

Major periods, lasting 1½ to 2 hours, dark type.
Minor periods, shorter duration, light type.

Opener set for Gorge

Dale Shaw of Glen Meadows will have home course advantage in only one of the first two rounds of the B.C. women's team golf trials.

The first round will be played Saturday at Gorge Vale starting at 1 p.m. and not at Glen Meadows as reported in Thursday's Colonist.

The second round is Sunday at Glen Meadows starting at 1 p.m.

Chartraw, Nyrop on Team U.S.A.

NEW YORK (CP) — The co-managers of Team U.S.A. announced Thursday night the selection of 32 players, including 21 from the National Hockey League, for the August training camp in the Canada Cup series.

Among the NHL players picked were three members of Montreal Canadiens — defencemen Rick Chartraw, born in Venezuela, and Bill Nyrop and left winger Mike Polich, a member of Nova Scotia Voyageurs of the American Hockey League. Chartraw and Nyrop both played with the Canadiens when they won the Stanley Cup in four straight games against Philadelphia Flyers last month.

Twelve members of team U.S.A. were from the rival World Hockey Association including the brothers Howe — defenceman Marty and left winger Mark — from Houston Aeros.

Their 48-year-old father, Gordie Howe of the Aeros, turned down a bid to play for Team Canada because he didn't want to appear against his sons in the September tournament.

Among the NHL selections for the team were centre Curt Bennett of Atlanta Flames and defenceman Lee Fogolin of Buffalo Sabres.

Tommy Ivan of the NHL Chicago Black Hawks and Bill MacFarland of the WHA's Phoenix Roadrunners, as co-managers of Team U.S.A. announced the picks.

In order to be eligible, each player must be a native of the U.S. or a naturalized U.S. citizen as in the case of Chartraw, who grew up in Erie, Pa.

Ivan, general manager of the Black Hawks, said an additional five to eight more players will be invited to the training camp within the next couple of weeks.

Team U.S.A. will begin training Aug. 10 at Brown University in Providence, R.I.

Team U.S.A. will compete in the Canada Cup series with Team Canada, Russia, Sweden, Finland and Czechoslovakia.

While Team Canada will have four coaches sharing the bench duties, Team U.S.A. will be directed by two men — head coach Bob Pulford of Los Angeles Kings of the NHL and assistant coach Harry Neale of the WHA's New England Whalers.

Five members of the Whalers, including former Victoria Cougar Gord Roberts, were selected for the team along with four from the NHL's Minnesota North Stars and two from California Golden Seals.

The players invited, by position:

Goaltenders
Pete LoPresti (Minnesota, NHL); Cap Raeder (New England, WHA); Ernie Wakely (San Diego, WHA); Mike Curran (U.S. Olympic team and former member of WHA's defunct Minnesota Fighting Saints).

Defencemen
Rick Chartraw, (Montreal, NHL); Mike Christie (California, NHL); Lee Fogolin (Buffalo, NHL); Mike Milbury (Boston, NHL); Lou Nanne (Minnesota, NHL); Bill Nyrop (Montreal, NHL); Gary Sargent (Los Angeles, NHL); Jim Niekamp (Phoenix, WHA); Marty Howe (Houston, WHA); Gord Roberts (New England, WHA).

Centres
Curt Bennett (Atlanta, NHL); Harvey Bennett (Washington, NHL); Bobby Sheehan (Chicago, NHL); Doug Palazzari (St. Louis, NHL); Robby Ftorek (Phoenix, WHA); Larry Pleau (New England, WHA).

Right Wingers
Fred Ahern (California, NHL); Craig Patrick (Kansas City, NHL); Dean Talafous (Minnesota, NHL); Butch Williams (California, NHL); Tim Sheehy (Edmonton, WHA); Dan Bolduc (New England, WHA).

Left Wingers
Stan Gilbertson (Pittsburgh, NHL); Steve Jensen (Minnesota, NHL); Gerry O'Flaherty (Vancouver, NHL); Mike Polich (Montreal, NHL); Mark Howe (Houston, WHA); Alan Hangsleben (New England, WHA).

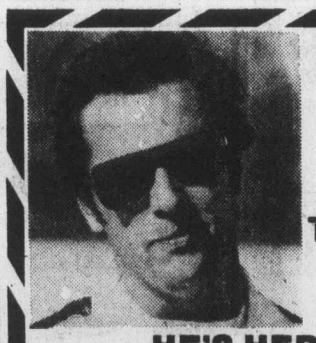

LOOK WHO'S COMING TO WESTERN SPEEDWAY SATURDAY NIGHT

SUPER STOCK TRACK RECORD HOLDER

DON HARPER

IN HIS NEW 1976 CAMARO

HE'S HERE TO CHALLENGE

ROY HASLAM

TONY JOHNSON

TERRY FORSYTH

SATURDAY NIGHT 75 LAPS

SUPER STOCK OPEN COMPETITION

GATES OPEN 6 p.m., TIME TRIALS 7 p.m. RACING 8 p.m.

ADULTS $3.50, STUDENTS, O.A.P. $2.75, CHILDREN 6-10 $1.00

6-25 WESTERN SPEEDWAY

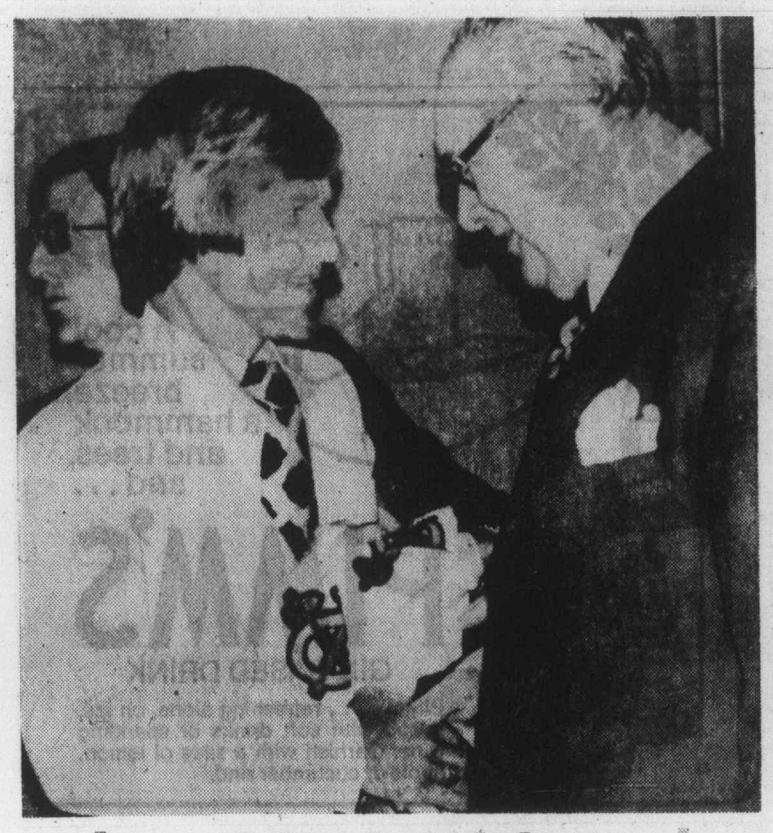

Golden handshake

Shaking hands with Chicago Black Hawks chairman Arthur Wirtz, defenceman Bobby Orr — accompanied by legal advisor Alan Eagleson (rear) — Thursday officially joined National Hockey League club. At a ceremony in a Chicago theatre, the former Boston Bruin superstar put his signature to a contract which will pay him $100,000 a year for the next 30 years.

Ashe regains winning touch

Chris, Evonne advance

WIMBLEDON, England (AP) — In the sweatbox of Wimbledon's No. 1 court, with the temperature hovering over 104 fahrenheit Thursday, Arthur Ashe of the United States played a champion's game to beat Australian title holder Mark Edmondson, 7-5, 6-2, 8-6.

It was the best match Ashe, the top-seeded defending champion, had played in the tournament so far. In direct contrast to his arch rival Jimmy Connors, the U.S. star seeded second this year. Ashe never looked conclusively a champion in the first two rounds — particularly in his second-round match against Alan Stone of Australia in which he dropped a set.

But Thursday Ashe looked sharper and more confident. His serve, which up to now has been less than impressive, was causing trouble and although Edmondson, 21, fought tenaciously, he didn't have the experience or the sharpness to counter Ashe's forays to the net.

While Ashe was pulling his game together on No. 1 court against the Australian champion, on an outside court another Australian — Phil Dent — was providing the first upset of what has been a predictable tournament so far by ousting No. 9 seed Tom Okker of The Netherlands, 6-4, 8-6, 6-4.

The most dramatic match of the day went unfinished. Adriano Panatta of Italy, the No. 5 seed, lost a 2-0 sets lead against Charlie Pasarell of Puerto Rico, and was level at 9-8, 6-4, 4-6, 5-7, when play was halted by darkness.

Romanian Ilie Nastase, on his best behavior, beat Kim Warwick of Australia, 8-6, 7-5, 6-4; Bjorn Borg, the teenagers' heartbrob from Sweden, beat Colin Dibley, Australia, 6-4, 6-4, 6-4, and Stan Smith of Sea Pines, S.C., beat Temuraz Kakulia of Russia, 8-6, 6-1, 6-1. Nastase is seeded third, Borg fourth, and Smith is the 14th and bottom seed.

So far, the results mean that Smith plays Connors in the fourth round, with Ashe playing countryman Vitas Gerulaitus, who beat Steve Krulevitz of the U.S. 6-2, 6-2, 6-1.

Everything went according to plan in the women's singles, where all the seeds except one are through to the last 16. The exception is American Rosie Casals, seeded sixth, who did not play Thursday.

The march into the fourth round was led imperiously by American Chris Evert, the top seed, who beat Leslie Hunt of Australia, 6-1, 6-0, and has come through three matches by dropping only three games. Miss Evert now plays Betty Stove from The Netherlands, in the fourth round.

At the other end of the draw Evonne Goolagong Cawley, second seeded from Australia, beat Britain's Corinne Molesworth, 6-1, 6-1. The two British seeds Virginia Wade, third, and Sue Barker, seventh, both came through unscathed and so did Olga Morozova, the Russian.

There will be an all-Russian match in the fourth round when Miss Morozova meets Natasha Chmyreva, who beat South Africa's Ilana Kloss.

The other two seeds through to the last 16 are Martina Navratilova from Czechoslovakia, who now lives in the U.S., and Australia's Kerry Reid.

Dickson leading Western

OAK BROOKS, Ill (AP) — Bob Dickson, who hasn't won a tournament since 1973, took advantage of clear weather Thursday to rip up the soggy Butler National Golf Club course with a four-under-par 67 to take the first round lead in the Western Open golf tournament.

Only three other players broke par of 36-35—71 in a field of 150 which will be cut to the low 70 scorers and ties after today's second round.

Among those who may not make it are Jerry Pate, winner of last week's U.S. Open, and Tom Watson, the 1974 Western champion and current British Open titlist. Each had 78.

Pate, playing in drizzle and intermittent rain as an early starter, had eight bogies and said: "It was hard to hit full solid shots. I left myself short most of the time. I guess I'm tired out."

Taking second place was Bruce Crampton, the 1971 winner of this tournament who is seeking his first tour victory of the year. The Australian fashioned nines of 36 and 33 for a two-under-par 69, two shots off the pace.

Sharing third place with 70s were veteran Charles Coody with a pair of 35s, and tour rookie George Burns, who finished early in the rain with 34-36. He bogeyed the last hole when he missed the green after starting the round with three consecutive birdies, two of them on 10-foot putts.

Burns, 27, of Delray Beach, Fla., got into the starting lineup as a second alternate after withdrawals.

Grouped at par were defending champion Hale Irwin, who double bogeyed the final hole with a bad drive that hit trees and fell into the water, Gil Morgan, John Jacobs, Homero Blancas, Al Geiberger and three tour rookies — Tony Cerda, Rex Caldwell and Ted Goin.

Among those at 72 were Rudolph Mason, J. C. Sheed and Gay Brewer while John Mahaffey was bracketed with 15 others at 73. Tom Weiskopf, one of the pre-tournament favorites, shot a disappointing 75.

Bob Dickson	33-34—67
Bruce Crampton	36-33—69
Charles Coody	35-35—70
George Burns	34-36—70
Al Geiberger	34-37—71
Homero Blancas	39-32—71
Joe Porter	37-32—71
Hale Irwin	35-36—71
Johnny Jacobs	36-35—71
Tony Cerda	35-36—71
Rex Caldwell	35-36—71
Ted Goin	36-35—71
Gil Morgan	36-35—71
Dick Lotz	38-34—72
J. C. Snead	38-34—72
Gay Brewer	35-37—72
Mason Rudolph	37-35—72
Calvin Peete	35-37—72
Bruce Lietzke	36-37—72
John Lister	34-38—72

Don't take tire trouble on your vacation. Take Michelin radials instead.

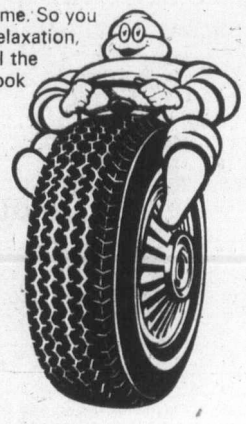

For many Canadians, vacation-time is travel-time. So you can make the most of those precious days of relaxation, we suggest you plan well ahead and cover all the bases that could give you trouble. Don't overlook possible tire trouble, have your tires checked and if your confidence needs restoring in this area, let Michelin Radials remove all worry from your mind.

Michelins are specially built to handle troublesome road problems. The steel-belted shield beneath the tread, virtually eliminates flats while bracing the tread firmly on the road to ensure more positive handling . . . surer starts . . . safer stops. Another PLUS is Michelin's fuel saving advantage.

YOU OWE IT TO YOURSELF TO FIND OUT MORE AT:

D and D TIRE
1620 BLANSHARD ST.
chargex or mastercharge
382-7283 6-24

Norcliffe favored for Queen's Plate

TORONTO (CP) — The combination of Jeff Fell and Norcliffe, never worse than fourth in 11 lifetime starts, heads the list for Saturday's 117th running of the $75,000-added Queen's Plate.

Norcliffe's seeking his sixth win in two years, was entered against 10 opponents Thursday in the one and one-quarter mile race for Canadian-foaled three-year-olds. The race, which had 376 entries when nominations first closed Dec. 15, 1974, will be worth a total of $138,025 with $89,716 going to the winner.

It's a chance for Fell, leading rider in Canada last year and again in 1976, to end a couple years of frustration from previous Queen's Plate races.

The Queen's Plate will be telecast Saturday on channel 8 starting at 2 p.m. Post time is approximately 2:30.

Norcliffe, owned by Lt.-Col. Charles Baker, chairman of the Ontario Jockey Club, is the early 9-to-5 favorite. He will leave from the No. 7 position.

All horses will carry 126 pounds, with the exception of Bye Bye Paris, the only filly, which gets 121.

The horse drawn Thursday in order of post position with owners and early-line odds were:

Military Bearing, Jim Corcoran of Toronto, 12 to 1; Hook and Draw, John Smallman of London, Ont., 10 to 1; Intrepid Spirit, George Prostad of Toronto, 15 to 1; Liassez-Passer, J. Louis Levesque of Montreal, 4 to 1; Bye Bye Paris, Conn Smythe of Toronto, 8 to 1; Native Ice, Frank and Phil D'Andrea of Buffalo, 30 to 1; Norcliffe; Ambassador B, Jack Stafford of King, Ont., 5 to 2; Confederation, Winfields Farm, 15 to 1; Le Gaspesien, Levesque, 4 to 1; and Lake Huron, Stratford, 5 to 2.

The jockeys in order are: Avelino Gomez, Bill Parsons, John LeBlanc, Hawley, Chris Rogers, Gary Stahlbaum, Fell, Robin Platts, Chris McCarron, Lloyd Duffy and Richard Grubb.

There are two entries in the field — Liazzez-Passer, blind in his right eye, with Le Gaspesien, and Ambassador B with Lake Huron.

Levesque sent out L'Enjoleur to win last year's race by five and one-half lengths in a time of 2:02 3-5 under the guidance of Hawley. Stafford, who won the Plate with Royal Chocolate in 1973 and Amber Herod in 1974, will be after his third win in the last four years.

Soccer win

HARTFORD, Conn. (AP) — Gordon Hindson's game-tying goal with 10 minutes left set up Hartford Bicentennials 2-1 overtime victory over San Diego Jaws in the only North American Soccer League game Thursday.

Hartford scored four penalty kicks while San Diego had two in the overtime period.

Seattle golfer pushes leader

Bill Thompson matched his opening round score but had his lead cut in half in the Pacific Northwest Golf Association seniors tournament Thursday.

The Victoria Golf Club member carded a five-over-par 75 on the Royal Colwood Golf and Country Club layout for a 150 total and a one-stroke lead over Bob Butterfield of Seattle.

Butterfield, who shot a 77 Wednesday, carded a 74 Thursday despite strong winds.

Dr. George Bigelow of Victoria, defending champion Carl Johnson of Sahalee, Wash. and Walt McAlpine of Vancouver go into today's final round tied for third place with 155s.

B. Thompson, Victoria	150
B. Butterfield, Seattle	151
Dr. G. Bigelow, Victoria	155
C. Johnson, Seattle	155
W. McAlpine, Vancouver	155
Dr. D. K. Luth, Spokane	159
W. Lindsley, Bellingham	159
R. E. Vadnais, Seattle	160
G. Millin, Victoria	161

Sport today

ARCHERY

9 a.m. — Final day of field events in Canadian championships, men at Victoria Bowman range on Wilfert Road in Colwood and women at Seaview Archers range at corner of Admirals Road and Trans-Canada Highway.

SOFTBALL

6:30 p.m. — Sidney Men's Association: Victoria Chiefs vs. Travelodge, Sanscha Park.

6:30 p.m. — Heywood Avenue Men's League: Castle Properties vs. Hygrade Radio, Heywood Avenue Park.

FOOTBALL

7 p.m. — Exhibition match, Saanich Hornets and Wasps of Vancouver Island Junior Bantam League vs. Coquitlam Chargers of Mainland Bantam League, Cedar Hill Park.

Kubiceks trip league leaders

	W	L	Pct.	GBL
Greaves	8	4	.667	—
Gorge Hotel	6	6	.500	2
Kubiceks	5	7	.417	3
Farmers Constr.	4	6	.400	3½

Next games: Sunday — Kubiceks vs. Farmers (doubleheader), Lambrick Park.

Kubiceks Home Service is upsetting the status quo in the Victoria Senior Amateur Baseball League.

Last-place finishers last season and losers of seven of their first eight games the Garagemen scored four runs in the sixth inning and upset first-place Greaves Movers, 4-3, Thursday night at Lambrick Park.

It was the third straight win for Kubiceks, who moved to within three games of the leaders.

Dale Aune retired all nine batters he faced in relief of Gerry Lister and earned his third victory in five decisions.

Brock Coupar drove in two runs and scored the winning run on a pinch-hit single by Randy Johnson.

Greaves Movers 100 200 0— 3 5 2
Kubiceks 000 004 x— 4 6 2
Terry Karpiuk 1-3, and Rick Mark; Gerry Lister, Dale Aune 3-2 (5) and Darrly Kubicek, Randy Johnson (7). Home run: Greaves — Dave Morgan (1st).

JOHNSON 2 H.P. OUTBOARD
Brand New. Reg. $319.00
NOW $249.00
SPORTSWORLD
Hillside Shopping Centre
595-6322
6-24

COME TO SALMON COUNTRY
NEW WHARFAGE AVAILABLE
NOW DREDGED
DOCK LIGHTING & POWER SECURITY
PEDDER BAY MARINA
Metchosin—off Rocky Point Rd. 478-1771

peetz
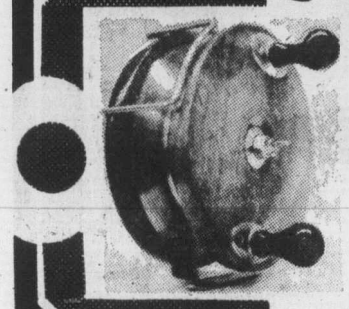
PEETZ 5¾ RECORDER
A rugged trolling reel made of top quality Honduras mahogany and brass.
54.95
PEETZ RODS & REELS
"For the Serious Fisherman"
peetz
6-24 383-3652 TACKLE & SKIS 574 Johnson

SUPER SAVINGS

1976 FORD F-250 PICKUP
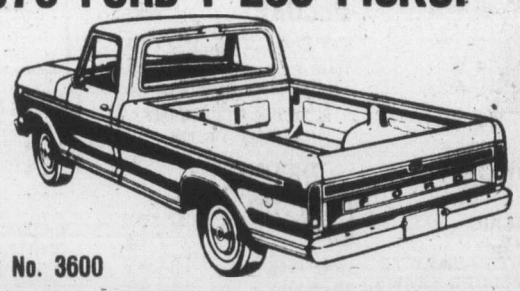
Stock No. 3600
6900 G.V.W., 360 V8, automatic, power steering, power brakes, camper special package, radio, rear step bumper, 7:50x16 tires, low-mount mirrors.
SALE PRICE
$5875.

1976 ECONOLINE E150 VAN

Stock No. 3773
138" wheel base, 300 CID 6-cylinder engine, side and rear door glass, 6250 G.V.W., 8-ply tires, low mount mirrors, sliding side door, power steering, power brakes.
SALE PRICE $5195.

SEE OUR HUGE SELECTION OF NEW FORD TRUCKS
• BANK FINANCING •

"where wise consumers BUY!"
peter pollen ford
1060 Yates at Cook St. Telephone 384-1144
Dealer Licence No. 745A

Sports digest

Arena plans include Jets

WINNIPEG (CP) — Great-West Life Assurance Co. has formally told city council it is interested in building a new arena for use by the World Hockey Association Winnipeg Jets.

Mayor Stephen Juba, who has been conferring about the matter for the last month with company president James W. Burns, presented a letter from Great-West to councillors at Wednesday's council meeting.

Great-West plans to relocate its Winnipeg head office on a 66-acre downtown site. Burns' letter said a new arena could be accommodated in the area.

It said, "We are prepared to consider a dedication of the required land and consrtucton of an arena with a lease-back to the city, at an annual rental equivalent to the city's interest cost for the capital required, and city ownership of the building beyond the period of the lease."

The proposed new arena would have 16,000 seats, compared with 10,600 at the Winnipeg Arena. There was no immediate discussion of the proposal, which were referred to the finance committee.

Palmer shares lead

HERTFORDSHIRE, England (AP) — Arnold Palmer had a frustrating second round but still shared the lead in an international golf championship Thursday with a two-round total of 141.

Palmer fashioned an even-par 72 after failing to cash in on a string of glorious birdie chances created by stunning wood and iron play. He managed only one birdie.

Palmer and British PGA champion Neil Coles, who carded a second-round 67, were tied for the lead.

Aussies won't challenge

PERTH, Australia (AP) — Australian millionaire Alan Bond said Thursday he will not make a challenge for the 1977 America's Cup because yacht designers working on the project have quit.

He confirmed that yacht designers Bob Miller and Johan Valentijn are no longer working toward designing the Southern Cross II.

"From our testing research we could have built the fastest 12-metre class yacht in the world but the design is only part of it," Valentijn said.

"Crew training and selection also go into a successful challenger. We do not believe Mr. Bond has a realistic chance of success so we are not putting in any more time or effort."

Filion earns honor

GOSHEN, N.Y. (AP) — Herve Filion, a native of Angers, Que., and Elbridge T. Gerry will be installed into harness racing's Hall of Fame Sunday, July 4, it was announced Thursday.

Filion is the sport's winningest driver with 5396 victories at the end of the 1975 season. Gerry, an owner and driver, has held high offices in several harness racing organizations.

U.S. champ eliminated

SILLOTH, England (AP) — Jenny Lee Smith, a little-known British golfer, defeated U.S. champion Cindy Hill 3 and 2 Thursday in the first round of the British women's amateur golf championship.

American Curtis Cup star Deborah Massey beat Britain's Carole Redford on the last green in another first-round match, then defeated M. de Lorenzi of France 7 and 6 in the second round.

Joke proves costly

ST. LOUIS (AP) — Joking remarks about fireworks at an airport security gate cost the National Football League's Terry Metcalf $500 plus court fees.

In a consent judgment, the St. Louis Cardinals running back agreed to pay the fine, which is half the maximum penalty for the offence of carrying fireworks aboard an aircraft.

The 24-year-old Metcalf was arrested Jan. 19 at St. Louis International Airport after a package of fireworks was found in a piece of carry-on luggage as he prepared to board a plane for the Pro Bowl in New Orleans.

After the fireworks were found, Metcalf said, he decided to joke with the security guard and quipped, "Oh, I'm going to blow up the airplane with firecrackers."

Two weeks, two aces

EDMONTON (CP) — A 61-year-old school caretaker who shoots in the 90s has made two holes-in-one within two weeks at the Riverside Golf Course.

Armand Bianchini hit a perfect four-iron on the 170-yard fourth hole June 5 and two weeks later plunker a seven-iron shot into the hole on the 110-yard 14th.

"I'm still in a state of shock," says Bianchini.

McKay demoted

BLOOMINGTON, Minn. (AP) — Minnesota Twins of baseball's American League have sent third baseman Dave McKay of Vancouver to their Tacoma farm club in the Pacific Coast League.

McKay began the season as the Twin's regular third baseman, but he failed to hit and also was erratic in the field. McKay batted .203, driving in eight runs in 45 games and committing 10 errors. He was called up from Tacoma late last season and tied a major league record by clouting a home run in his first at-bat.

Deal complete

MILWAUKEE (AP) — Minor league outfielder Sam Mejias was sent to St. Louis Cardinals by Milwaukee Brewers Thursday, completing a June 8 trade that brought relief pitcher Danny Frisella to Milwaukee.

Larsen tops poll

NEW YORK (AP) — Major league baseball saluted Don Larsen, Hank Aaron and Joe DiMaggio Thursday as authors of three of the game's most memorable moments.

In a poll of media and baseball officials, Larsen's Oct. 8, 1956, perfect game for New York Yankees against Brooklyn Dodgers was voted the most memorable World Series-All Star Game moment.

Aaron's 715th homer, which broke Babe Ruth's all-time record on April 8, 1974, was voted the Most Memorable National League Moment and DiMaggio's 56-game hitting League Memorable Moment streak in 1941 won American honors. A total of 2391 votes were cast.

Winners of two other categories — the game's most memorable personality and over-all most memorable moment — will be announced during the All-Star game break in Philadelphia next month.

Larsen's perfect game and DiMaggio's unmatched hitting streak were runaway winners. Larsen's performance, the only no-hitter in World Series history, led all the events in the voting with 1037, a wide margin over Bill Mazeroski's home run which won the 1960 World Series for Pittsburgh Pirates and received 332 votes.

DiMaggio's hitting streak, which ran from May 15-July 16, 1941, received 1021 votes, easily outdistancing Yankee Roger Maris's record-breaking 61st home run in 1961, which received 392 votes.

Aaron's victory in the NL balloting came in the closest race of any of the categories. The record-smashing homer received 785 votes, only four more than Bobby Thomson's pennant-winning playoff homer for New York Giants against Brooklyn Dodgers in 1951.

BISSON'S MOVING & STORAGE LTD.
384-6442
LOCAL AND UP ISLAND MOVING
6-10

"YOUR TURN"
IS SATURDAY, JUNE 26TH AT
HILLSIDE SHELL SELF-SERVE
(across from Hillside Plaza)
LOTTERY BOOTH
OPERATED BY VICTORIA TRACK CLUB ATHLETES
WESTERN & OLYMPIC SALES
(Free Windshield Service)

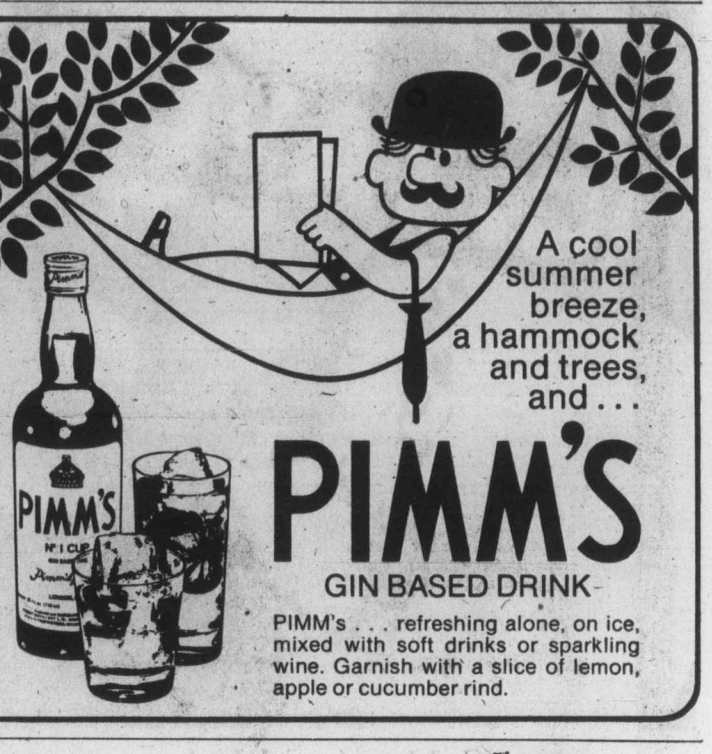

Travel light

Summer. Light evenings, light meals, light clothes and the light and pocketable Kodak Trimlite Instamatic camera. They go together. Whether it's the inexpensive model 18 or the high performance model 48, they make photography fun. All take big 3½ x 4½ color or black and white prints or 110-size color slides, with daylight or FlipFlash. Whatever you're into this summer, wherever you're off to, take one along. Camera prices from less than $30. At your photo dealer's.

Prices subject to change without notice.

Official Photographic Consultant to the 1976 Olympic Games

Kodak Trimlite Instamatic® cameras.

Kodak Products Are Available At . . .

Electric Eye Ltd. — BROAD STREET PHOTO between Eaton's and Eaton's Parkade 1006 Broad, 386-6378
BILL'S PHOTO SUPPLY 1672 Douglas St. 383-7443
VICTORIA PHOTO SUPPLY 1015 Douglas St. 384-3458
Woodward's MAYFAIR 386-3322
JUS-RITE PHOTOS Hillside Shopping Centre 595-8111
EATON'S 1150 Douglas St. 382-7141
Kmart University Heights Shopping Center 477-6902
Electric Eye Ltd. 778 Goldstream Ave. 478-5122
JUS-RITE PHOTOS 2392 Beacon Ave. 656-6613
the Bay 1701 Douglas St. 385-1311
KITS Cameras MAYFAIR 388-5226 COMMERCE MALL 388-6821 Across from Eaton's
Coast to Coast Newspaper Advertising Sells the Most

JEUNE BROS.
SALE 2 DAYS ONLY — Friday and Saturday

RECREATIONAL AWNING SALE

ECONOMY — SALE PRICE
7'x7' Proj. 44.95
9'x7' Proj. 51.95
10'x7' Proj. 57.95
12'x7' Proj. 61.95

DELUXE — SALE PRICE
8'x8' Proj. 67.95
10'x8' Proj. 84.95
Above includes poles, bay, ropes and stakes

ALUMINUM AWNING TRACK EXTRA at 75c foot

NORSEMAN ECONOMY
QUALITY FEATURES
10-OZ. PER SQUARE YARD FABRIC — WASHABLE — ROT RESISTANT — WATERPROOF — LIGHTWEIGHT — EASY TO STORE — ELECTRONICALLY WELDED SEAMS — 7" VALANCE WITH BRAID — ALL STITCHING WITH KOBAN THREAD — POLYPROPYLENE ROPE GUY LINES

RATCHET ROLL-UP TYPE — SIZE — SALE PRICE
8'x8' Proj. 134.95
10'x8' Proj. 143.95
12'x8' Proj. 156.95
14'x8' Proj. 199.00
16'x8' Proj. 210.95
INSTALLATION CHARGE 35.00

INST-AWN — SALE PRICE
7'x7' Proj. 185.00
7'6"x7' Proj. 193.00
8'x7' Proj. 208.00
10'x7' Proj. 228.00
12'x7' Proj. 257.00
14'x7' Proj. 288.00
16'x7' Proj. 329.00
INSTALLATION CHARGE 35.00
BRACKETS 4.00 EACH

Closed — Automatically retracts into its own weather proof box for travel and storage.
Open — Seconds only to all terrain positions.

"SUN-LITE" DELUXE PATIO FURNISHINGS

GROUPING SPECIAL
8 PIECES
4—CHAIRS
1—LOUNGE
1—42" TABLE
1—7'6" UMBRELLA
1—STAND
249.95
2 SETS ONLY

CANADIANA Series
Gold Anodized Aluminum with PVC Straps. Colours: Aqua or Citron with White Chevron Stripes both ends.

SALE PRICE
—Arm Chair, stacking A.1647 ..... 41.95
—Chaise Lounge, stacking B.1747 ..... 99.95
—Umbrella Table, Fiberglas Top, 42" dia. C.1067 ..... 122.95
—Umbrella Liftomatic* 8½" dia. D.820 ..... 99.95
—Alum. Terrace Shell 13.95
—Cocktail Table, Fiberglas Top, 21" dia. F.1068 ..... 48.95

8'6" UMBRELLA 99.95
7'6" UMBRELLA 76.95
19" ROUND TABLES 7.25
LAWN SWING COVERS 19.95
LOUNGE COVERS 8.50
26" KING SIZE LOUNGE 99.95
22" LOUNGE 75.95
MANDARIN CHAIRS 23.45
MANDARIN LOUNGE 42.45

8' Wide "Deluxe" LAWN SWINGS
No. 488
$260.00
Not Exactly as Illustrated

JEUNE BROS.
FACTORY DIVISION
570 JOHNSON 385-7751

C. TAYLER'S 25TH ANNIVERSARY SALE WIND-UP

We're winding up our 25th Anniversary celebrations 'til Saturday, June 26th. We have tried our best to duplicate the prices of one year ago.
It's been 25 years since our first ad ran in the Victoria Colonist. It was headed "Prompt, Personal Service is Our Pledge" and 25 years later, it still is!

Much has happened in the world in twenty five years, all of us leaving us (and you) with a sense of confusion. Values have changed, attitudes have changed, and to some degree the world has changed. So have we — our store is bigger; we employ 17 people now; our stock is large — our selection better. But one thing has never changed. That is the promise that Mr. and Mrs. Tayler made July 6th, 1950. "Prompt, Personal Service" is still our pledge to you now, as it was then. Come join us for our wind-up celebration.

Dave Paterson

Bill Wolf

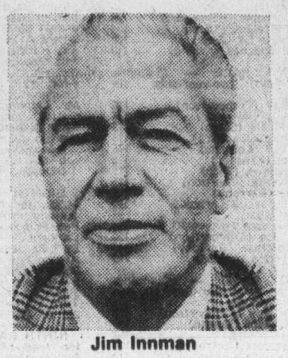
Jim Innman

Dick Spooner

Mona Lauzon

CJVI

The Ron Andrews Show will be broadcast from our window
Listen for Special Buys from 5:30 a.m. to 9:00 a.m.
We Deliver!

MOFFAT GOURMET RANGE

See it demonstrated in our store Friday Afternoon and all day Saturday. Fabulous!

Not exactly as illustrated

- Top compartment for Real Roasting
- Controlled Heat — no splatter, no smoke
- Seals in juices and flavour
- Easy to clean • Great to broil hamburgers, kabobs, fish, to warm buns, pies, plates, to grill bacon, toast sandwiches, brown meringues.

$595

ALSO AVAILABLE WITH CONTINUOUS CLEAN OVEN AT ADDITIONAL COST

RCA 15-cu.-ft. FREEZER

- 1 basket
- 1 divider
- Warning lights
- Lid lock

Delivered Price

$295

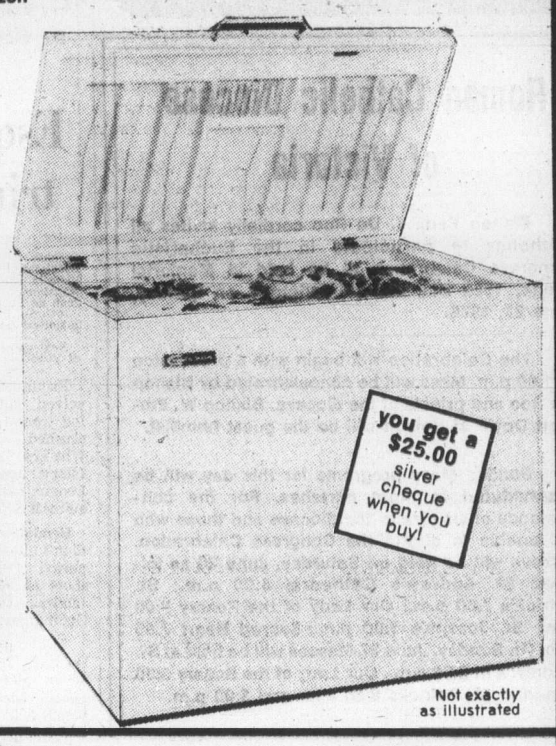

Not exactly as illustrated

Inglis 2-DOOR REFRIGERATOR

Here's Value!

A 15.1 CU. FT. SPECIAL WITH TOP-OF-THE-LINE FEATURES, INCLUDING:

- Frost-Free Feature • 10-Position Shelves
- 155-lb. Frozen Food Section
- Deluxe Trim • Butter Keeper

Much, much more.

$475

White, Harvest Gold, Avocado. Color $10 extra

Not exactly as illustrated

POT SCRUBBER

DISHWASHER by GE WITH FULL CUTTING-BOARD TOP

you get a $25.00 silver cheque when you buy

- Power Scrub cycle
- Normal wash cycle
- Porcelain Interior
- White • Avocado
- Harvest Gold

Colors $10 extra

$365 WITH A 3-MONTH SUPPLY OF ALL DISHWASHER DETERGENT INCLUDED

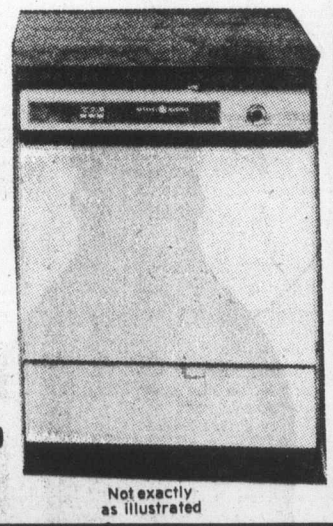
Not exactly as illustrated

MAYTAG HIGHLANDER FABRIC-MATIC WASHER

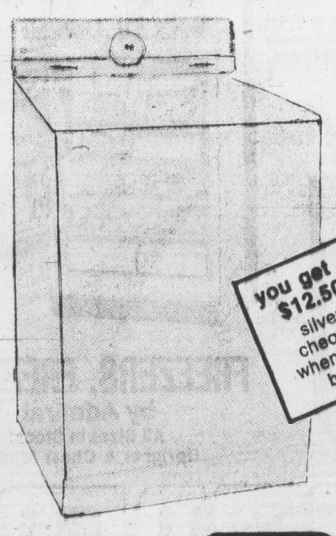

- Lint filter
- Permanent Press and Regular fabric cycles
- Multiple water settings
- Family size porcelain tub

$425

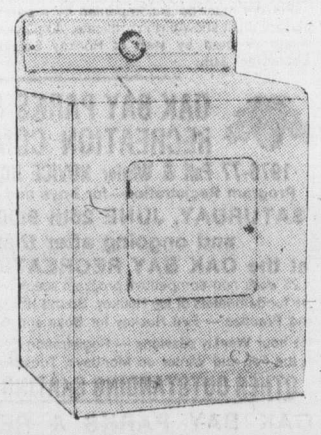
Not exactly as illustrated

MAYTAG DRYER TO MATCH the HIGHLANDER AUTO-DRY

- Automatic temperature control — dries until the clothes are dry
- Permanent press and regular clothes control
- Air-fluff cycles
- Easy-to-clean lint filter
- Ask about the famous Maytag Halo-of-Heat drying which eliminates "hot spots"

You Get a $12.50 Silver Cheque When You Buy!

$345

This dryer is a perfect match to our exclusive washer. Invest in a Maytag pair today!

Easy terms, on the spot financing on approved credit

FREE LOCAL DELIVERY

STORE HOURS:
Monday-Thursday, 8:30-5:30
Friday, 8:30-9:00
Saturday, 9:30-5:00

C. TAYLER

SALES 383-3261 707 JOHNSON SERVICE 383-3234

6-24

Famed stadium faces demolition

PHILADELPHIA (AP) — Connie Mack Stadium is finally seeing its last ball. But instead of a pitch from the mound, it will be a three-ton piece of steel.

"Lean back and close your eyes," said Bill Neas. "You can almost hear the crowds, hollering and shouting. This used to be some place."

Neas is the operator of the wrecking crane which this week began to knock down the park that was once described as "the most perfectly appointed baseball grounds in the world."

Built in 1909 as Shibe Park, the stadium was then praised as the best in the world. It was home to one of the best teams in the world, Philadelphia Athletics of the American League. They were second that opening year but won the pennant in four of the next five seasons.

In 1938, the Phillies of the National League moved from Baker Bowl to Shibe, sharing it with the Athletics. Eventually, it was renamed Connie Mack Stadium after the man who owned and managed the Athletics for a half-century.

Then things began going downhill. The A's moved to Kansas City in 1954, the area around the stadium in north Philadelphia evolved into a ghetto and attendance fell. Meanwhile, the Phillies, after winning the 1950 pennant, turned into a last-place team.

In 1971, the Phils moved across town to the new Veterans Stadium and a year later, a fire destroyed much of the stands at Connie Mack.

Recently, it's been a home for rats and junkies, and people who live near the park claim it's a neighborhood danger.

Last October, a city judge agreed. he ordered owner Jerry Wolan to demolish it.

But Wolman didn't act, and the city, after protests earlier this week by area residents who blocked traffic and demanded immediate demolition, ordered in a wrecking crew.

The future of the six-acre site is uncertain. The city is trying to get federal money for an industrial park, but residents want housing or a vocational skills centre.

One of the people who wants it torn down is Anita Ray, who lives across the street.

"Sure, I'm going to miss it," she said. "I grew up on this block and the stadium was always part of my life. We had some great times there, but it's not what it used to be anymore."

SEE THE ALL NEW HONDA C.V.C.C.

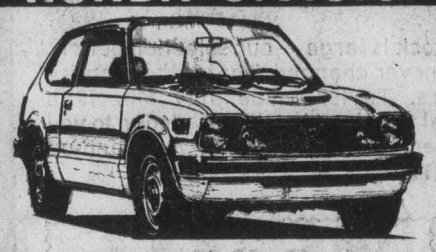

Now in Victoria and the first on the Island. Featuring the world's cleanest burning engine without excessive emission controls, accomplished by efficient clean fuel burning. 5-speed syncromesh gear box, radial tires, beauty ring wheels, laminated wooden steering wheel matching gear shift knob, fuel gauges, and many more standard Honda features. Canada's top gas mileage car.

HONDA CAR CENTRE
909 Yates St. 386-6707
6-2. Dealer Licence Number D846A 5-2

Roman Catholic Diocese of Victoria

Bishop Remi J. De Roo cordially invites all Catholics to participate in the Eucharistic Congress Celebration to be held in Memorial Arena, 1925 Blanshard, in Victoria on Sunday, June 27, 1976.

The Celebration will begin with a procession at 1:00 p.m. Mass will be concelebrated by Bishop De Roo and priests of the diocese. Bishop W. Emmett Doyle of Nelson will be the guest homilist.

Sunday Mass programs for this day will be rescheduled in most parishes. For the convenience of visitors to the diocese and those who are unable to attend the Congress Celebration, Masses will be held on Saturday, June 26 as follows: St. Andrew's Cathedral 5:00 p.m.; St. Patrick's 7:00 p.m.; Our Lady of the Rosary 7:00 p.m.; St. Joseph's 5:00 p.m.; Sacred Heart 7:30 p.m. On Sunday, June 27 Masses will be held at St. Andrew's at 8:00 a.m., Our Lady of the Rosary 8:30 a.m. and St. Patricks 8:00 a.m. and 5:00 p.m.

Esquimalt triumphs

	P	W	L	T	F	A	Pts.
Saanich	14	11	1	2	220	130	24
Esquimalt	15	10	4	1	213	178	21
Victoria	11	3	3	5	154	154	11
Nanaimo	13	4	8	1	161	204	9
Juan de Fuca	16	1	13	2	141	231	4

Includes interlocking games with mainland league.

Next game: Monday — Nanaimo at Victoria.

Esquimalt Buccaneers received outstanding goaltending from Bill Bendall as they crushed Juan de Fuca Whalers, 15-3, in a Vancouver Island Junior "B" Lacrosse League game Thursday at Esquimalt Sports Centre.

Bendall made 39 saves and didn't allow a goal in the third period. Esquimalt poured 68 shots at Juan de Fuca goaltenders Paul Schwam and Geoff Haas.

Mitch O'Brien, Darryl Dean, Doug Angrove and Brian McKinnon scored two goals each for Esquimalt which held period leads of 3-1 and 8-3.

Exhibition Park racing

VANCOUVER — Results of Thursday's thoroughbred racing at Exhibition Park with entries for today:

FIRST RACE — $1,950, claiming, three-year-olds and up, six and one-half furlongs:
Cockle Barry (Johnson) $8.30 $6.80 $3.90
Just Future (Hernandez) 16.30 12.60
Salinian (Loseth) 5.20
Also ran: Burning Heart, Successful Flight, Beau Bunnie, Vital Guaed, Alder Lily, Sassy Sis, The Aryan. Time 1:20 3-5. Quinella paid: $110.60.

SECOND RACE — $2,300, claiming, two year olds, six and one-half furlongs:
Conquest of Mars (Arnold) $15.10 $7.00 $5.30
Cherry's Capri (LeBlanc) 6.00 3.50
Lea's Buddy (Brownell) 2.80
Also ran: Queen's Wine, Little Beau Piet, Golden Seven, Major's Dream, Curious Call, Velvet Streaker, Dawn Beauty. Time 1:16 2-5.

THIRD RACE — $2,050, claiming, three year olds, one and one-sixteenth miles:
Reina Cocina (Chabara) $12.70 $5.50 $4.00
Belle Ami (Loseth) 5.40 4.70
Time To Market (Salas) 6.40
Also ran: Devil You, Winning Touch, Amazing High, Boisbeau, Emil H., Bull Pen, Prince Tai Pan. Time 1:52 3-5.

FOURTH RACE — $2,800, claiming, three year olds, six and one-half furlongs.
Golden Zephyr (Chabara) $5.40 $4.00 $2.70
Friendly Neighbor (Johnson) 22.20 8.10
Source of Funds (Charlton) 4.10
Also ran: Darshan's Reward, Sunday Summit, Copper Monarch, Chief Fella, Wynspree, Dashing Dance. Time — 1:20 3-5. Exactor paid: $150.70.

FIFTH RACE — $3,000, claiming, three-year-olds and up, six and one-half furlongs.
Ballerina Belle (Krasner) $18.00 $8.20 $6.20
Rothsay Bay (Loseth) 4.50 3.50
Tudor Tay (Maese) 6.80
Also ran: Apple Dowdy, Rad's Lady, Winnikim, A little Chilly, Haig Bomb. Time—1:21.

SIXTH RACE—$3,600, claiming, three-year olds and up, one mile and one-sixteenth miles.
Defiant Dude (Krasner) $6.90 $3.50 $2.30
Rippling Snow (Maese) 3.30 2.40
First Contact (Tierney) 2.70
Also ran: Cottonwood Canyon, Willies Mark, Fremar. Time—1:49, Exactor paid: $19.30.

SEVENTH RACE — $2,600, Claiming, three-year-olds and up, six and one-half furlongs:
Sammy Somebody (Loseth) $11.30 $6.80 $6.40
Ardmore (Johnson) 30.10 13.70
Tripio (Carter) 8.30
Also ran: Magic Blue, Bendaway, Rishalee, Zandell, Pinch Bottle, Great Guns Rose, Grecian Silver. Time: 1:20.

EIGHTH RACE — $3,600. Claiming, three-year-olds and up, six and one-half furlongs:
Jahangar (Tierney) $7.00 $3.30 $3.10
Freedom Charger (Lanoway) 3.20 3.00
Cammeray (Maese) 5.40
Also ran: Big Ed Johnson, Dr. Hess, Avec Plaisir, Solar Drive, Costarule, Glenlyon Mac, Beau Cecil. Time: 1:19 2-5.

NINTH RACE — $3,400, Allowance, three-year-olds, one and one-sixteenth miles:
Count Ribot (Tierney) $29.50 $13.00 $8.90
River Of Ice (Salas) 25.50 9.10
Hawaiian Cut Up (Carter) 2.90
Also ran: Nib Bill, Mike Kaye, Nueve, Prominent Star, Prizerulah Prince, Dark Summer, Brofield. Time: 1:49.

TENTH RACE — $1,950, Claiming, three-year-olds and up, six and one-half furlongs:
Choice Lad (Loseth) $10.30 $5.90 $4.80
Jacks Crystal Ball (Johnson) 11.80 10.00
Spooky Lukey (Tierney) 4.50
Also ran: Moon Golfer, Als Patient, King Pit, Barbosun, McLeod Breeze, Rosita D. Time: 1:20 3-5. Quinella paid: $70.80.
Attendance: 5,543.
Mutuel Handle: 530,425.

Entries

FIRST RACE — Claiming, $1,950, for three-year-olds, six and one-half furlongs:
B.C. Comedy (LeBlanc) 113
Comic Marvelene (McMahon) 113
Annie Alms (Chabara) 113
Dark Perch (Manning) 103
Dollish (Combs) 113
Arctic Swinger (Loseth) 108
Mini Chick (Smith) 113
Schneegloeckchen (Salas) 113
Gum Sarn (no rider) 113
Black Nave (Brownell) 113
Also eligible:
Singing Wheels (Hernandez) 108
Pool Of Dreams (Loseth) 108
Kickverville Lil (Rich) 108
Crescent Ribbons (Arnold) 113

SECOND RACE — Claiming, $2,300, for two-year-olds, six furlongs:
Pappa Day (Cuthbertson) 115
Toga Party (no rider) 115
Copper Pirate (Salas) 115
Baffin Beau (Chabara) 115
Frozen Out (LeBlanc) 115
Akimpool (Krasner) 115
Jr. Tomahawk (Rich) 115
No Boat Talk (Charlton) 115
Sir Prize (Barroby) 115
Mondays Special (Arnold) 115
Also eligible:
Don Francesco (Brownell) 115
Worring Joe (Cuthbertson) 120
Route Foreman (Barroby) 115
Tony's Tattoo (Maese) 115

THIRD RACE — Claiming, $1,950, for three-year-olds, six and one-half furlongs:
Smoothly Dun (Cuthbertson) 113
Native Gallant (Loseth) 108
Belihia (Manning) 103
Lady Darkfoot (Barroby) 113
Tosca Tamara (Johnson) 113
Ocean Green (Rich) 108
Poco Do (Charlton) 113
Endless Summer (Smith) 113
Nickardee (Arnold) 113
Summerland Belle (Krasner) 113
Also eligible:
Tickety Toc (Arnold) 118
Winners Deal (Lanoway) 113
Crafty Times (LeBlanc) 113
Balladier Babe (Carter) 113

FOURTH RACE — Claiming, $2,050, for three and four-year-olds, one and one-sixteenth miles:
Country Wine (no rider) 119
Welcome North (Johnson) 108
Kelvirg (Hernandez) 111
Shadow Cove (Krasner) 114
Under Pressure (Manning) 112
James Jessie (Smith) 119
Westsyde Story (Tierney) 114
Forest Shadow (Arnold) 119
Clintavon (Chabara) 119
Madame Temeraire (Brownell) 114
Also eligible:
Honey Royal (Loseth) 109
Solveig Song (Rich) 105

FIFTH RACE — Claiming, $2,800, for three-year-olds, six and one-half furlongs:
a-Royal Place (Tierney) 115
a-Patrick Michael (Tierney) 120
World Hero (Arnold) 115
Cadwen (no rider) 110
Scornful Pride (Furlong) 110
Local Boy (Johnson) 115
Summer Shot (Loseth) 110
Greco Road (Smith) 115
a-F. Dyson entry.

SIXTH RACE — Claiming, $2,300, for three-year-olds, six and one-half furlongs:
Irish Win (Arnold) 113
Tster Gem (Cuthbertson) 118
Miss Shelford (Manning) 103
Arch Regal (no rider) 113
Mutual Admiration (Loseth) 113
Halo Everybody (LeBlanc) 113
Nearly Irish (Tierney) 113
Glory Life (Chabara) 113
Years and Honors (Combs) 113

SEVENTH RACE — Claiming, $3,600, for three-year-olds and up, six and one-half furlongs:
Strong Item (Salas) 116
b-Buen Sal (Loseth) 115
a-Real Smooth (LeBlanc) 116
b-He's A Tuffy (Loseth) 111
Mr. Hardnose (Arnold) 116
Pitt Meadows (Tierney) 116
Mr. Flinstone (Arnold) 119
c-Mr. Irvin (Krasner) 122
Charlesville (no rider) 116
Mr. Criterion (Cuthbertson) 119
Also eligible:
a-Sun N'Shadow (Arnold) 116
Big Ed Johnson (McMahon) 119
a-Monisky entry.
b-May entry.
c-Dyson entry.

EIGHTH RACE Claiming, $4,200, for three-year-olds and up, six and one-half furlongs:
Pax Princess (Maese) 112
Dancers Talent (McMahon) 116
Be Like Judy (Barroby) 119
Avalon Isle (Loseth) 114
Ships Visitor (Charlton) 122
Black Lila (Arnold) 116
Selarious (Tierney) 116
Turn To The Mt. (Lanoway) 115
Jet Of The Times (Cuthbertson) 117

NINTH RACE — Claiming, $3,800, for three-year-olds, six and one-half furlongs:
Western Ben (Arnold) 115
Langley Jet (Krasner 112
Sunnys Lark (Loseth) 115
Bird Of Courage (Cuthertson) 120
Gallant Dave (Barroby) 115
Presty Kid (Chabara) 120
Ticket Count (Carter) 115
Little John Brown (Johnson) 115
Our Boy Kirk (Tierney) 115

TENTH RACE — Claiming, $1,950, for three-year-olds and up. Canadian, six and one-half furlongs:
Stratsufaction (Manning) 105
Copper Mountain (Furlong) 120
Proud Skipper (Chabara) 120
Air Edd (Rich) 110
Chief Exporter (Ho) 120
Reptonian (Tierney) 120
Mr. Bright Boy (Johnson) 120
Nothing But Gals (LeBlanc) 115
Hustling Prince (Arnold) 120
Pirate Charger (Barroby) 120
Also Eligible:
Sweet Willie Brown (Lanoway) 120
The Aryan (Brownell) 120
Tompion T (Lanoway) 120
Langley Beau (Rich) 115

Selections

1. B.C. Comedy, Black Nave, Dollish.
2. No Boat Talk, Sir Prize, Pappa Day.
3. Lady Darkfoot, Smoothly Dun, Native Gallant.
4. James Jessie, Shadow Cove, Clintavon.
5. Summer Shot, Greco Road, World Hero.
6. Nearly Irish, Mutual Admiration, Miss Shelford.
7. Mr. Criterion, Mr. Flinstone, Pitt Meadows.
8. Avalon Isle, Be Like Judy, Turn To The Mount.
9. Bird Of Courage, Gallant Dave, Pesty Kid.
10. Pirate Charger, Reptonian, Air Edd.

Shoemaker hot

INGLEWOOD, Calif. (AP) — Willie Shoemaker pushed his world-record win total to 7073 Wednesday afternoon with a triple at Hollywood Park. The legendary Shoemaker crossed the wire first on Rise To Riches at $11.80 in the second, False Prophet at $3.40 in the fifth and Laurie's Game at $9.60 in the ninth.

Island Saw Co.
617 CHATHAM STREET
385-5500
WE'RE OVERSTOCKED!
15% off all CARBIDE-TIPPED SAWS
over 200 in stock — more arriving!
FRIDAY & SAT. ONLY, JUNE 25-26
"Thanks for a cut of your business"
1 Block East of Cap. Iron btwn Douglas & Gov't.

Starting soon in Victoria ...
DALE CARNEGIE COURSE
in
Effective Speaking—Human Relations—Self Confidence
Memory Training—Selling Your Ideas
Overcome Worry and Tension
FOR INFORMATION SEND:
NAME: .....
ADDRESS: .....
PHONE: Bus.: ..... RES.: .....
TO V.P., BOX 514
Presented by T. W. Thorfinnson & Assoc.

CKDA will be on location
Saturday, June 26th
for SEKINE DAY
SAVE $10 ON SEKINE 5 and 10 SPEEDS
Lock, Tee Shirt, and kick-stand with every bike purchased Friday and Saturday.
FREE MATCHING HIS/AND/HER SEKINE 10-SPEEDS
will be drawn for at 4 p.m. Sat., broadcast over the air on CKDA. Entry forms in the store. Everyone can enter! No obligation to purchase.
FREE POP, ICE-CREAM, DO-NUTS, COFFEE
SKATE-BOARD Special 19.95
RUSS HAY
THE BIKE SHOP ON GOVERNMENT BETWEEN HILLSIDE AND BAY
PHONE 384-4722
6-24

WE DRAW THE LINE
where you want it. Ruled forms redrawn accurately or photo-copied exactly from your sample. Speedy printing service, too.
IDEALETTER SERVICES LTD.
2524 Government St. near Bay. — 382-9296

...makes light work of a heavy thirst.
Labatt's

OAK BAY YOUTH HOCKEY PROGRAM
Where Hockey & Fun Go Together!
OAK BAY MINOR HOCKEY ASSOC.
1976-77 Fall & Winter Program
Registration (ages 11 & up)
Session No. 1 Last Year's Players Only
Saturday, June 26th 9:00-12:00 noon
Session No. 2 Open Registration
Saturday, July 10th 9:00-12:00 noon
at the OAK BAY RECREATION CENTRE
REGISTRATION COST: $40.00 per player (includes team picture)
Players must be accompanied by a parent or guardian. New players must show birth certificate. All players must have a social insurance card by start of Hockey Season — season starts September 24th.
OAK BAY PARKS & RECREATION COMMISSION
1976-77 Fall & Winter NOVICE HOCKEY LEAGUE
Program Registration—for boys and girls ages 6-10
SATURDAY, JUNE 26th 9:00-12:00 noon
and ongoing after that date
at the OAK BAY RECREATION CENTRE
A 25 week non-competitive program which teaches the youngster the fundamentals of Ice Hockey. Sound Hockey Skills Leadership and Practice — Fun Hockey for Boys and Girls.
1½ hour Weekly sessions — Registration Cost: $40.00. Sessions in the Fall and Winter on Mondays, Tuesdays, or Wednesdays.
OTHER OUTSTANDING SKATING PROGRAMS:
OAK BAY PARKS & RECREATION COMMISSION
SUMMER HOCKEY SCHOOL
August 1-9, 10-18, 19-27
POWER SKATING SCHOOL
July 5-14, 19-28, and July Saturday mornings
LEARN TO SKATE LESSONS
Registrations Also Accepted on Saturday
for more information please dial 595-SWIM
oak Bay parks and recreation

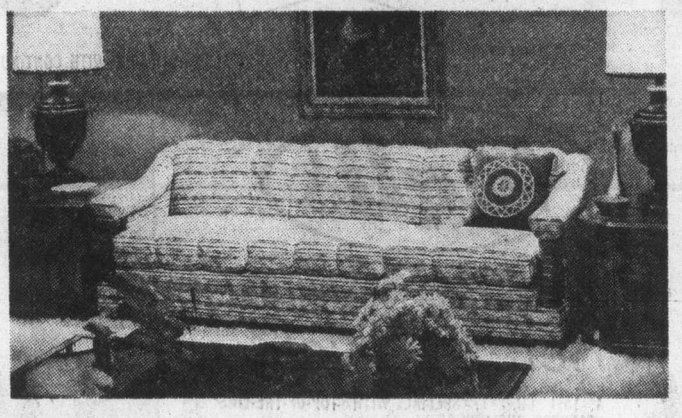
Spanish Luxury by B. P. John
96" Luxury Sofa with Matching 64" Loveseat. Many Colors and Patterns $998
Professional Application of Scotchgard Fabric Protector. With Certificate $90
Admiral 26" Color TV, 100% Solid-State Modular Chassis. Deluxe Spanish Style $939
Choice of Cocktail Table, Lamp Tables, Table Lamps and Accessories. Reg. Value to $465
Total Regular Retail Price for Complete Luxury Room $2492
LESS TRADE-IN (approved) your present living room furn. and colour TV $1000
Complete Spanish Luxury Living Room Complete with Color TV. Difference ... $1492
Pay as Low as $60 per Month with No Cash Down Payment. 36 Month Plan Includes 7% B.C. Sales Tax and Financing on Approved Credit.
Admiral Kitchen Appliances: $100 TRADE-IN
Allowance for your present Appliance in good working condition and still less than 8 years old. This offer applies to 30" Ranges, Refrigerators and Freezers.

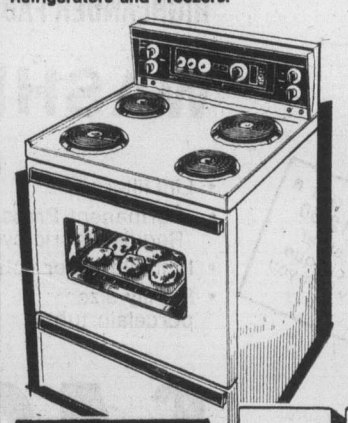
FREEZERS, FREEZERS
by Admiral
All Sizes in Stock.
Uprights & Chest Models
Admiral Mark of Quality
EASY TERMS UP TO 36 MONTHS TO PAY O.A.C.
THE TRADERS
388-6264
715 Finlayson st.
OPEN NIGHTLY TILL 9 P.M. SAT TILL 6 P.M.

Lions tackle 'Riders

REGINA (CP) — Wayne Smith won't get a chance tonight to "tear Lancaster's bleep head off." Bill Baker, however, will be able to renew an old acquaintance with Dave Syme.

For Smith, Baker and the other members of British Columbia's defensive unit, tonight's meeting with Saskatchewan Roughriders will be their first chance to make good on Lions' new tough-guy image.

The image, promoted in radio ads featuring such censored comments as Smith's promise, is designed to attract fans and rescue the Western Football Conference club from financial troubles.

The play-by-play account of tonight's game will be carried by radio station CFAX (1070) starting at 7 Victoria time.

Lions are also beating the drums for their two rookie quarterbacks, John Sciarra and Mike Ernst.

Sciarra and Ernst won't have to contend with the two main factors in Riders' 1975 successes. Fullback George Reed has retired and quarterback Ron Lancaster will watch from the sidelines.

Taking Lancaster's place will be last year's backup, Randy Mattingly, and Mattingly's new competitor, Syme.

Syme, who sat out last season after playing two years with Edmonton Eskimos, ran into Baker once before.

Baker, who gained his nickname The Undertaker from that game, first removed Eskimo quarterbacks Tom Wilkinson and Bruce Lemmerman from the contest and then flattened Syme.

Mattingly, the alternate target for Baker, Smith and company, saw limited action last year, throwing only 22 passes. Eight were completed, four were intercepted and none produced a score.

In the clubs' two regular-season meetings last year, Saskatchewan won the first 33-6 while B.C. took the second, 12-8.

The game could also have featured another former 'Rider playing against old teammates, but would-be quarterback Bob Pearce has a sore arm.

Pearce, a versatile defensive back and wide receiver, fretted for years in Regina over his inability to get quarterback duty and some Vancouver observers believe his concentration on that goal may cost him a spot with Lions.

"I feel like I'd be crazy to give up on it now, but maybe I'm crazy to keep trying," Pearce said this week, adding that if his arm isn't better by the second exhibition game he will have to try something else: "I'm running out of time."

Riders, meanwhile, have inadvertently lost one of their junior possibilities, wide receiver Ted Dolinski of Regina Rams.

The club said that Dolinski could have been kept on the junior protected list until Sept. 15, but because of a secretary's error his contract was registered with the Canadian Football League. He was then cut so Riders could remain within the limit of 50 players.

Hurdler hurt

HELSINKI (AP) — John Akii-Bua of Uganda, defending champion in the Olympic 400-metre hurdles, injured a thigh muscle during preparations for a meet Tuesday and was ordered to take two weeks rest by Finland's top sports physician, Pekka Peltokallio.

Woolco

Catch the faces of summer!

Prices Effective 'til June 26 or While Quantities Last

Kodachrome Movie Film 4.68 each
Super 8 colour movie film, features 50' of cartridge. Processing included.

Kodachrome Slide Film 5.39 each
Kodachrome 64 35 mm colour slide film, 36 exposures. Processing included.

Kodachrome Slide Film 3.34 each
Choose from 64 or 25 35 mm or 126 cartridge colour slide film. Processing included.

Kodacolour Colour Film 1.45 each
Kodacolour 126 Instamatic colour cartridge film. For colour prints, 20 exposures.

Woolco DEPARTMENT STORES
A DIVISION OF F. W. WOOLWORTH CO. LTD.
Town and Country Shopping Centre
Douglas Street and Saanich
Personal Shopping only, please!
Store Hours:
Monday to Saturday 10 a.m. to 10 p.m.
BUY WITH CONFIDENCE
SATISFACTION GUARANTEED
REPLACEMENT OR YOUR MONEY REFUNDED

Woolco

UNITREX 5-FUNCTION MICRO-COMPUTER ELECTRIC L.E.D. WATCH

29.95 EACH

Dependable One-Button Control

Revolutionary space-age design — shows time at the simple push of a button. Emits hours, minutes, seconds, month and date. Accurate to within one minute per year. L.E.D. (Light Emitting Diode) watch is 100% Solid State, has no moving parts, and never needs winding or cleaning. Bright, easy-to-read time display; easily adjusts to time zone changes. Yellow colour case: Ruby colour dial, Brown Corfam strap. 12-month warranty on time module excluding batteries.

Woolco DEPARTMENT STORES
A DIVISION OF F. W. WOOLWORTH CO. LTD.
Town and Country Shopping Centre
Douglas Street and Saanich
PERSONAL SHOPPING ONLY, PLEASE!
Store Hours: Monday to Saturday 10 a.m. to 10 p.m.
BUY WITH CONFIDENCE
SATISFACTION GUARANTEED
REPLACEMENT OR YOUR MONEY REFUNDED

CANADIAN MEET
Mine Rescue
COMPETITIONS

ALBERTA · BRITISH COLUMBIA · NORTHWEST TERRITORIES · NOVA SCOTIA · SASKATCHEWAN · YUKON TERRITORY

A Personal Invitation From

The Hon. T. M. Waterland
Minister of Mines and Petroleum Resources and

James T. Fyles
Deputy Minister

To Attend This Competition

SATURDAY, JUNE 26, 7:30 A.M.
BEACON HILL PARK, VICTORIA, B.C.

COMPETITORS:
Alberta—McIntyre Mines Ltd.
British Columbia—H.B. Mine
Northwest Territories—Cominco Mine Pine Point No. 2
Nova Scotia—Devco
Saskatchewan—Allan Potash Mines
Yukon—United Keno Hill

GENERAL
6-man teams will compete in Mock-Up Mining Accident.
Teams will be timed.
Event to last approximately 1 hour for each team.

SPONSORED BY THE BRITISH COLUMBIA DEPARTMENT OF MINES AND PETROLEUM RESOURCES

6-25

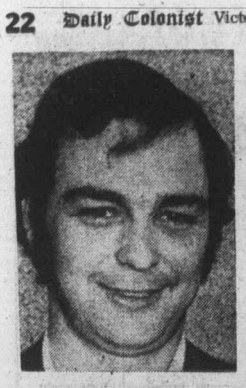

Ferguson

Ferguson, Wakeham in front

Cec Ferguson and Bill Wakeham are the early leaders in the annual Winspear Cup Golf competition.

The Gorge Vale amateur and Cowichan professional lead their respective divisions of the qualifying for the annual showdown between the top ten amateurs and top ten pros.

Ferguson, who picked up 150 points for winning the Island Open, has 225 points, 17½ more than Victoria Amateur champion Brian Gandy of Cedar Hill.

Wakeham earned 75 points in the Island Open and 40 points in the Cedar Hill Open for 115 points and a 17½ point lead over John Morgan Morgan of Uplands.

The Island Open and the Cedar Hill Open are the only tournaments in the qualifying to date that that have been open to professionals but the amateurs have had four tournaments including the Zone Six and the Victoria Amateur tournaments.

There are no pros in the West Coast Open this weekend and only three of the top amateurs — Ross Logan of Qualicum and Fred Worthington and Greg Barnes of Cedar Hill — are entered.

A total of 12 tournaments are included in the qualifying with Cowichan Open, the North Island Open, Campbell River Open, Esquimalt Amateur scheduled for July the Nanaimo Amateur in August and the Cedar Hill Labor Day Open and Mount Brenton Opens in September.

Qualifying leaders:

PROFESSIONALS	
Bill Wakeham, Cowichan	115
John Morgan, Uplands	97.5
Dick Silverberg, Glen Meadows	85
John Fraser, Gorge Vale	75
Bob Hogarth, Royal Colwood	75
Mike Parker, Victoria	45
AMATEURS	
Cec Ferguson, Gorge Vale	225
Brian Gandy, Cedar Hill	207.5
Grant Milliken, Gorge Vale	192.5
Greg Barnes, Cedar Hill	170
Ross Logan, Qualicum	150
Fred Worthington, Cedar Hill	140
Jim Rutledge, Cedar Hill	137.5
Dave Mick, Gorge Vale	100
Jeff Wylie, Nanaimo	97.5
Aren Frederiksen, Nanaimo	97.5

Tourney delayed

CHAGRIN FALLS, Ohio (AP) — A day-long rain washed out Thursday's first round of the $100,000 Babe Zaharias Invitational golf tournament with less than half of the Ladies Professional Golf Association field finishing their rounds.

Play was suspended at the rolling Tanglewood Country Club course with leader Renee Powell of England in the clubhouse.

Powell, playing the back nine first, went out in one-under-par 35 and finished the short day of play with a two-over-par 74.

One of a kind

Bolens Mulching Mower

• Exclusive Mulching Mower design cuts and re-cuts the grass into a fine mulch that disappears down into your lawn • No clippings to rake • No bag to empty • No thatch build-up • Helps keep lawn green . . . naturally • Less fertilizing necessary • No discharge chute — trim with both sides of mower • Adjustable, folding handle • Safety interlock system

FMC Consumer Products

Victoria Lawnmower Hospital
834 Johnson St.
Alf Becker & Sons
2981 Tillicum St.
Ken Praising Equipment
800 Goldstream
Sidney Rentals Ltd.
9773—5th St.

Woolco **summer CLEARANCE**

25% to 50% OFF

ALWAYS WELCOME... master charge CHARGEX Woolco

Ladies' & Juniors' Pants

Choose from an unbelievable selection of ladies' and juniors' pants. Many different styles and colours available in assorted blends and fabrics. Broken size range from 10-18.

Reg. Woolco Prices from 10.76 to 19.83 each
Woolco Sale Price:

from $7 to $15 each

Ladies' Pullovers

Top-quality pullovers in a great assortment of styles and colours. Made from Polyesters and Acrylics. Choose from turtle necks, round necks, V-necks, long or short sleeves. Available in sizes S-M-L.

Reg. Woolco Prices from 8.77 to 17.63 each.
Woolco Sale Price:

from $4 to $11 each

Fashion Skirts

Fantastic collection of skirts to choose from in belted and pull-on styles. Made from Polyester/Cotton blends, available in solid colours and assorted colourful prints. Broken sizes.

Reg. Woolco Prices from 10.76 to 15.83 each

Woolco Sale Price:

$5 each

Ladies' Blouses

Your choice of a huge selection of ladies' blouses, available in long or short-sleeve styles. Assorted colours, patterns, prints or designs to choose from. Made from Nylons, Acetates, Polyesters, or Cottons.

Reg. Woolco Prices: from 8.69 to 27.95 each

Woolco Sale Price:

from $4 to $17 each

Prices Effective 'Til June 26 or WHILE QUANTITIES LAST.

Woolco DEPARTMENT STORES
A DIVISION OF F.W. WOOLWORTH CO. LTD.

Town and Country Shopping Centre
Douglas Street and Saanich

Personal shopping only, please!
STORE HOURS:
Monday to Saturday
10 a.m. to 10 p.m.

BUY WITH CONFIDENCE
SATISFACTION GUARANTEED
REPLACEMENT OR YOUR MONEY REFUNDED

The Daily Colonist.

Third Section — VICTORIA, BRITISH COLUMBIA, FRIDAY, JUNE 25, 1976 — Page 23

Margaret Thatcher's philosophy:

'Less but better government'

By HUGH A. MILLIGAN

LONDON (AP) — She was only a shopkeeper's daughter, but she took elocution lessons to banish her north country accent, got to Oxford and dreamed of someday making something of herself.

Now that she stands tiptoe in sensible shoes on the threshold of becoming Britain's first woman prime minister, Margaret Thatcher is out to convince the voters she still is, at heart, only a shopkeeper's daughter.

"How can a nation of shopkeepers balk at having me as leader?" she said in turning Napoleon's famous jibe against the English to her advantage when accused by Labor politicians of creating class hatred with her refrain of backing "the workers, not the shirkers."

Since becoming Conservative party leader, she has lowered her voice a key and abandoned the garden party hats to get across her philosophy of thrift, hard work and "less but better" government.

Opinion polls indicate Mrs. Thatcher appeals to the shopkeepers, pensioners and suburbanites yearning to be free of the taxman — those most vulnerable to inflation without the protection of great wealth or the large militant unions.

Margaret Thatcher: On threshold

She accused a generation of Labor governments of driving taxes and welfare payments so high they have destroyed the incentive to work.

In her 16 months as Tory leader, Mrs. Thatcher has been able to establish well her authority in the House of Commons.

Labor Prime Minister James Callaghan is clutching a minority of three in the House and there is growing excitement over the possibility of an election.

Mrs. Thatcher was born Margaret Hilda Roberts in a flat above a corner grocery in the provincial market town of Grantham in Lincolnshire. Her mother was a seamstress; her father a bootmaker's son.

They were an affectionate, hard-working, church-going family, the sort of roots from which prime ministers are sprung — Labor prime ministers.

But Margaret set her sights on Oxford and quickly made her mark in campus politics as the second woman ever to head the Oxford Conservative Club.

While working as a research chemist for a plastics firm, she was nominated as the Conservative candidate for Dartford, a safe Labor seat. On the campaign trail she met Denis Thatcher, her future husband. She lost in two tries to capture the seat and it wasn't until after the second campaign that they were married.

When she finally reached the Commons in 1959, from the safe Finchley seat, her background in industry and law qualified her for a quick succession of government and opposition posts.

Since defeating former prime minister Ted Heath at the party leadership convention, Mrs. Thatcher has demonstrated the necessary ruthlessness to rid the cabinet and party central office of all the old Heath supporters.

But she has yet to show the resourcefulness and tact to pull the party together again and, if anything, the rift with Heath over economic policies has grown wider.

In fact, to some observers she remains the spirited leader of a dispirited party that has been unable to put together coherent alternatives to the Socialist policies of the Labor government that they continually criticize.

Fashion's one staple remains a man's tie

NEW YORK (AP) — Whatever the fashion of the moment may be, there is one consistent staple — a man's tie.

It reflects his personality, his state of mind, even his profession, and, in a manner of speaking his life-style, says D. Gordon Williams, head of a tie manufacturing company.

The selection of a man's tie is often dictated by his profession and just as often by his hobbies. A sports buff might wear a tie depicting his hobby — tennis, golf, baseball and such.

Doctors, lawyers, executives, stockbrokers and the like tend towards understated patterns and colors. Stripes are the most popular choice, though this does not preclude panels, borders, and under-the-knot-pattern ties for those who like to "dress up" to their profession.

"It is a mistake to assume that devil-may-care personalties are the only ones who prefer flamboyant neckwear," says Williams, president of Countess Mara. "I have known men to buy bold, colorful ties in moments of depression, or just to make some personal statement of independence.

"And this does not apply only to young men. Older gentlemen often declare themselves by wearing a bright, exotic tie."

Nevertheless, navy blue is the consistent No. 1 color, whether solid or providing a background for stripes, prints or patterns.

An important factor in selecting the right color to wear is the consideration of a person's natural coloring of skin and hair, says Williams.

Men with dark skins and brown hair look well in masculine colors of nature — brown, warm tans, stone greys and, of course, navy. Fair-haired persons should select light tones in greens, blues and golds, while rudder-skinned individuals should choose deeper tones.

"Tall men are at an advantage since they can wear a great variety of colors, but men who are short and rather stout should stick to subdued hues, such as dark blues, browns and black.

"An individaul who habitually wears dark clothes is likely a sombre person, and he would do well to wear bright-colored ties, which are sure to liven up his appearance. For exuberant and excitable personalties, subdued colors act as a sedative."

Advertising helps you to know.

CANADIAN ADVERTISING ADVISORY BOARD

MEXICAN GIFT SHOP
1702 Douglas 385-1118
Across from the Bay

2nd Look
½ Price Wig Sale

	Reg.	Sale		Reg.	Sale
A. Sophisticate	$49.95	$24.88	D. Poodle	$39.95	$19.88
B. Raggedy Anne	$39.95	$19.88	E. Page	$59.95	$29.88
C. Gypsy	$59.95	$29.88	F. Cathay	$44.95	$22.88

2nd Look
6-24 MAYFAIR SHOPPING CENTRE—385-2042

Munday's
Summer Sale
continues
AMALFI — PETRINI — D'ANTONELLI
FLORSHEIM — FAMOLARE — BANDOLINO
MURRAY AND OTHERS
Reg. to $60 40.00
Reg. to $50 35.00
Reg. to $45 28.00
Reg. to $36 25.00
Reg. to $33 18.00
Reg. to $27 16.00
Short Lines Reg. to $37 . . . SALE $12
A large group of Handbags at savings up to 50%
Munday's
1203 Douglas St.
383-2211
9 a.m.-5:30 p.m.
6-22 ALL SALES FINAL AT SALE PRICES

FROM
ROSE'S JEWELERS

From Bulova
From $99
BULOVA
COMPUTRON
Quartz Watches
JUST COUNT THE FEATURES
Hour/Minute. Minute/Second. Month/Date.
All displayed with excellent light sensor visibility. Plus a calendar that automatically adjusts to all months, even February! Water and shock resistant. Computron...the ultimate in an L.E.D. watch...backed by over 100 years of Bulova timekeeping technology
See these and other great values when you visit our store.
*Easy Terms
Chargex
Master Charge
CIVIC PARKING TICKETS VALIDATED
1317 DOUGLAS ST.
Downtown
ROSE'S LTD.
JEWELERS
6-25

Safeway
Canada Safeway Limited
Weekend Features at SAFEWAY

Safeway Beef
Chuck Steak
Full Cut. Bone In. Canada Grade A lb. 79¢

Assorted Relishes
Town House. *Sweet *Hamburger *Hot Dog. 12-fl.-oz. jar ..... 2 for 89¢

Krispee Brand
Potato Chips
*Regular *Ripple *Barbecue *Salt and Vinegar 8¼-oz. Package ..... 59¢

Polly Ann Bread
*White *Brown 24-oz. Sliced Loaves 2 for 89¢

Bel-air Frozen
Cream Pies
Assorted Varieties. 14-oz. Package ..... 69¢

Safeway Socks 10% off reg. price.
Assorted Sizes, Colours and Styles, Your Choice ..... Pair

Bel-air Frozen
Lemonade
* Regular * Pink 12½ fl. oz. 2 for 79¢

Light Bulbs 2 bulbs for 59¢
Best Buy. *40 *60 *100 watt Your Choice. Package of .....

California Grown New
Potatoes
White Rose. No. 1 Grade
10 lbs. 99¢

Prices Effective: June 25th and 26th
In Victoria and Sidney Regular Safeway Stores
Sales in Retail Quantities Only

SAFEWAY
CANADA SAFEWAY LIMITED

Industry telling women this year:

Fashion furs are not from endangered animals

By GAY PAULEY

NEW YORK (UPI) — The fur that flies for fall comes from none of the enddangered animals. This is what the industry that cloaks woman in everything from coyote to chinchilla emphasizes in its new styles for the new season.

The real danger to animals is not from overkill by hunters and trappers but from habitat destruction, pollution in lakes and rivers, and the filling in of swamp and other areas where fur bearers thrive, so that housing developments and other forms of human use take over.

Dr. Ward B. Stone of the New York state department of environmental conservation, expressed these views as the American Fur Industry trade group held its showing of fall and winter furs for visiting reporters in New York for a week-long series of ready-to-wear fashion shows.

"Clean up the pollutants if you want to help preserve our wildlife," Stone said.

A graduate of Syracuse University, Stone is responsible for diagnosing causes of wildlife morbidity and mortality, rabies control, furbearer biology, and the inspection of captive wildlife in New York state.

He spoke at the opening of the show at the Plaza Hotel where fur industry spokesmen stressed anew their encouragement of conservation of animal life.

They also spoke of sales increases — the record set in 1975 with $650 million, or $100 million over 1974.

To stress conservation, not one manufacturer-designer showed a jaguar or leopard (endangered), but plenty of "safe" furs from lynx, fox, mink (ranch bred), skunk, coyote, muskrat, raccoon, Alaskan seal, fisher, mole, Russian sable, Persian lamb, gray squirrel (on the comeback trail), badger, broadtail, and that most exquisite of furs, the chinchilla.

In the chinchilla category, the showstopper was the Christie Bros. natural floor length coat worked in a spiral pattern from shoulder to hem.

Cost to the lucky customer: About $15,000 an industry source said.

At the opposite end of the style pole were all the sporty furs, some of them parkas or jackets that would sell for under $200. One of the prettiest, and most practical was a red cire (synthetic leather) lined with bleached coyote sides from the Gus Goodman firm.

Mink reigns as eternal status and the way furriers are working it this year is unlike previous approaches. Through a complicated cutting and sewing process, the skins can be made to look patterned horizontally like a wide-wale corduroy.

Even more workmanship goes into a De'Cor Furs' coat for day in dyed wheat and white chevron pattern. The pattern is a narrow horizontal scallop at the waistline and graduated in size to the scalloped hem. A furrier explained that the mink was originally a ranch-bred white with the insets dyed varying shades of beige.

But if it is sable instead of mink one longs for, Ben Kahn has the ultimate answer — a natural Russian evening cloak with hood, for around $35,000.

Furs also included capes by the dozen, jackets with and without hoods, rain shells with fur linings, and one fur house, Purnick & Dalstyle, Inc., worked black and white squares of mink into a "fun" fur jacket.

The final scene of the fur show had models dancing their way along the runway with fake snow tossed and swirled. One model complained later that the stuff got in her mouth and throat—but it was all the new fashion show business.

No longer do models simply show off clothes. If they can't step to a rock beat, they might as well retire to sales jobs in fashion showrooms.

Anne Klein & Co. had its models square dancing as they showed off the bundled look, fine if you're neither over 40 nor overweight. The company's designers, Donna Karan and Louis Dell'Olio, featured bulky coats and ponchos, hoods, button-cuffed ankle length trousers, cable-knit sweaters, lumberjack shirts and jackets, turtle neck tops, and full, full skirts.

European Imports
Antique brass and hand-decorated ceramics with hand-etched crystal glass.
Many other sizes and styles to choose from.
Another example from the mind-expanding selection at the
LAMP LIGHTER
1728 Douglas St.
Across from the Bay
388-6717
THE LAMP LIGHTER
6-10

ann landers

Dear Ann Landers: The letter from the man who didn't believe some women actually beat up their husbands hit very close to home. It also gives me an opportunity to get something off my chest. I've never mentioned it to a soul. Please, Ann, no name or city must appear with this letter.

My sister confided in me several months ago that her husband insists that she hit him with a belt when he does something that displeases her. She said at first she was shocked and refused to do it, but he begged her until she agreed. When she hits him he often says, "Harder, I deserve it!" — or, "Don't stop. I need more."

This has been going on for five years. She beats him about every two or three months. Afterwards, she says he is very loving and sweet and behaves like an angel for several weeks.

To all the world they appear to be an ideal couple. What do you make of it? — **Strictly Entre Nous**

Dear Nous: The guy is sick. Like very. His mother probably beat him with a belt when he was growing up and periodically he has an uncontrollable urge to go back to those days. There are more people like that around than you think. Usually it's the wife who wants to be beaten. It's interesting that severely neurotic people seem to marry partners willing to satisfy the neurotic need.

Dear Ann Landers: I found a definition for success in a library book about 25 years ago. I have recopied it many times because I carry it in my wallet and have worn out several. Perhaps you would like to share it with your readers. No one seems to known who wrote it.

"To laugh often and love much; to win the respect of intelligent persons and the affection of children; to earn the approbation of honest critics and endure the betrayal of false friends; to appreciate beauty; to find the best in others; to give of one's self; to leave the world a bit better, whether by a healthy child, a garden patch or a redeemed social condition; to have played and laughed with enthusiasm and sung with exultation; to know even one life has breathed easier because you have lived — this is to have succeeded." — **A Devoted Reader**

Dear Reader: I printed that beautiful definition of success in my column several years ago but it is well worth repeating. Thank you for sending it along.

—AP

Woman attains captain's rank with U.S. airline

First woman ever to attain rank of captain with commercial airline in U.S. is Mrs. Emily Howell, 36, of Denver. Promotion came this month. Captain Howell is shown, above, in Scottsbluff, Neb., as her deHavilland Otter was refuelled. Prop-jet carries 19 passengers, but no stewardess, for Frontier Airlines.

For outdoor chef

Grills to meet all needs

TORONTO (CP) — Regardless of your barbecuing style, there are grills, basic equipment and frills to meet any outdoor chef's needs without necessarily stretching the pocketbook, says Monda Rosenberg, Toronto economist and food writer.

"In the $10 and under category there is a wide range of size and height of grills," she said. "There are tiny portable hibachis for steak or appetizers and gas units of all sizes, which must be permanently postmounted in the backyard or come with portable tanks."

Other equipment includes large oven-type units perched on wheels and finished with chopping board, holes for tongs and forks and shelves for water squirters.

"With attachments and extras, you can equip your barbecue to handle most summer cooking jobs," she said. "Some units have grills at two levels for extra cooking or warming space."

Twin units permit the chef to roast a turkey on one side and grill frankfurters on the other.

A special basket for holding a whole fish is a help for anglers. Flat griddles on some models enable one to flip pancakes or fry potatoes over the coals.

"At the other end of the scale, it's possible to turn a cast-iron frying pan into a makeshift grill," said Ms. Rosenberg.

"Line it with several layers of heavy foil and put in a layer of charcoal. Make sure it is propped on a good heat-proof base such as a bed of rocks or chimney of bricks. Then balance a wire rack on top."

Keep a clothes sprinkler filled with water close by to douse little flames caused by spattering fat.

There are grilling points that apply to every type of barbecue.

Stack the briquets in a pyramid, beginning with a small pile. Squirt with starter fluid and wait a minute or two for it to penetrate before putting a match to it.

"Never use gasoline or lighter fluid because they give off combustible fumes. A flashback can occur easily and the whole can will ignite in your hand."

An electric starter makes the job even easier.

"It's an electric coil with an insulated handle and costs about $4. You don't need starter fluid. Simply rest the thick coil on the briquets, plug it in and wait a few minutes."

Start cooking when the coals develop a grey ash coating. Then it is time to spread the coals in a single layer.

"Never stack the firebox to the brim. Drop new briquets on the outer fringes of the old ones.

"The best method of testing when the coals are hot enough is the hot-hand-system. Place the palm of your hand at the level you'll be barbecuing the food and start counting—one barbecue, two barbecue, three barbecue, . . . if your hand can still bear the heat by the count of five, the coals are not hot enough."

If the fire is too hot, raise the grill or separate the coals.

"To make it hotter in a hurry, tap the grey ash from the coals and push them closer together. Don't put the grill over the coals until you're ready to cook and grease the top of the grill beforehand."

New welding method devised by Russians

LONDON (Reuter) — Britain's New Scientist magazine has reported a new method of welding two metals devised by the Russians: with an explosion.

A special chamber for the job was developed by the institute of hydrodynamics in the Siberian town of Akademgorodok. It now is used in a factory making foundry equipment.

A 6.5-pound explosive charge slams the two plates to be welded together at a speed of 2,200 m.p.h., resulting in a fusion of the two metals.

The Russians say the chamber gives high-quality welds and is useful for bonding different metals such as copper and steel. Other possible applications are in welding electric cables and even in cutting metals.

Bulletin Board

Fairfield Community Association is holding a picnic at 4:30 p.m. Sunday at Robert Porter park behind Sir James Douglas School. Those attending will take their own picnic supper. If it rains the picnic will be at the Chester Street Scout hall. The public is invited.

MEETING

Julie Golden, former special adviser to the education minister, will speak on sex discrimination in education at a meeting of the Victoria Status of Women Action Group in room 3 of Cedar Hill Community Centre, 3220 Cedar Hill Road, at 8 p.m. Monday.

□

PLAYSHOP

Gllangcolme Playshop for three- to five-year-old children will take place for two and a half hours twice weekly, at the Pacific Centre on Esquimalt Lagoon, 3221 Heatherbell Road, during July and August. There wil be supervised arts and crafts, music, reading, puppetry and other activities. For information phone 478-8357 or 383-7954. Fee is $20 a month for each child.

THE Stork Shop
JULY SALE
Starts Friday, June 25
ALL SPRING AND SUMMER MERCHANDISE
20% to 50% off
FROM INFANTS TO SIZE 14
THE Stork Shop
665 FORT ST. Downtown 384-0618
6-24

OAK BAY SUMMER SWIMMING LESSONS
REGISTER NOW!
Tots, Adults, Lifesaving
ALL AGES—LEVELS
Phone 595-SWIM
FOR INFORMATION
oak Bay parks and Recreation
6-18

SCHOOL'S OUT!
HOLIDAYS AHEAD
CHILDREN'S
SUMMER SPORTSWEAR
AT Babyland
2204 OAK BAY
SIZES INFANTS TO 14 YEARS CHARGEX BOYS & GIRLS
6-24

Advertising helps good things happen.
CANADIAN ADVERTISING ADVISORY BOARD

SUMMER SALE DAYS!
Hurry! Hurry! Step right up and save!
You'll find big buys under our big top NOW
50% OFF
Dresses regular to $152 NOW 76.00
Pantsuits regular to $140 NOW 70.00
Gowns regular to $140 NOW 70.00
33 1/3% OFF
Dresses regular to $130 NOW 86.66
Pantsuits regular to $140 NOW 93.33
Gowns regular to $140 NOW 93.33
Kaftans regular to $63 NOW 42.00
20%
PANTSUITS Reg. to $90 NOW 72.00
RAINCOATS Reg. to $120 NOW 96.00
ENSEMBLES Reg. to $120 NOW 96.00
DRESSES Reg. to $80 NOW 64.00
Hillside Shopping Centre
595-7324
RW boutique
6-24

VIENNA DIRNDL SHOP
Ilse Hamilton
CLEARING
Summer Stock
STARTING FRIDAY
25% to 50% Off
• Dresses • Blouses
• Long Skirts
6-24
1306 GOVERNMENT

CHARGEX Woodpecker Phone 382-6412
Ideal for the apt., family room or cottage
All units come apart easily for transport or storage
All designs in variety of woods
Floor cushions 17.95
Chairs from 79.00
Loveseats from 169.00
18 VILLAGE FAIR BASTION SQUARE

Deputy governor to install Kinsmen

New officers of the Kinsmen Club of Victoria will be installed by deputy governor Al Dore Friday.

They are Tim Konchak, president; Egon Mikkelsen, past president; Bruce Evans, vice-president; Gene Clutchey, secretary; Ron Morton, treasurer; Jim Wilson, registrar; Gerry Orton, Greg Smith and Jack Wilson, directors, and Doug Weikel, bulletin editor.

The new executive of the Kinette Club will also be installed: Sandy Konchak, president; Heather Moar, past president; Judy Evans, vice-president; Jan Morton, secretary; Diane Clutchey, treasurer, and Muriel Higgins, director and bulletin editor.

STAMPS
WANTED
Appraisals, Collections
Accumulations, Estates.
B. Schulze Stamps Ltd.
RR 7, Victoria. 479-5745

VICTORIA HORTICULTURAL SOCIETY
SUMMER SHOW
FRIDAY, JUNE 25th—2-10 P.M.
SATURDAY, JUNE 26th—10 a.m.-9 p.m.
First United Church Hall, 932 Balmoral at Quadra.
Parking at North Park St. Entrance. Admission 50¢
Refreshments. Plant Stall. Raffle.
Auction 9:15 p.m. Saturday.

Airline Strike . . .
Local growers swamped with roses!
THEIR LOSS . . . YOUR GAIN!
Roses SPECIAL All lengths
Reg. $12.00 to $18.00 Doz.
$6 DOZ.
CASH and CARRY Only
ISLAND FLORIST 745 Fort St.
NORMA'S Avenue Florist 1842 Oak Bay Ave.
6-24

SAANICH RECREATION DEPT.
REGISTRATION
June 28th — 10 a.m.-3 p.m.
SUMMER SWIMMING PROGRAM
From July 5 to August 27th
Summer 1976 swimming lessons will register at Gordon Head Recreation Centre, 1744 Feltham Road, during the week of June 28th, for Sessions 1 and 2. Sessions 3 and 4 may register anytime from June 29th on.
Classes will be held Monday to Friday for two-week sessions. Classes will commence on the following:

Session 1	July 5—July 16	10 Sessions
Session 2	July 19—July 30	10 Sessions
Session 3	August 3-August 13	9 Sessions
Session 4	August 16-August 27	10 Sessions

Classes will commence at 9 a.m. daily Monday to Friday
INSTRUCTIONAL CLASSES OFFERED
•Senior •Life Saving •Intermediate •Junior
•Pre-Senior •Pre-Intermediate •Pre-Junior
•Beginner •Pre-Beginner •Pre-School (4-6 years)
Adult Evening Classes: Lessons will be held twice weekly
Tuesdays and Thursdays, 7 P.M.-8 P.M., July 6 to July 29
Tuesdays and Thursdays, 7 P.M.-8 P.M., August 3 to August 26
10 ½-Hour Sessions — $10.00
10 50-Min. Sessions — $18.00
6-24

—Colonist photo by Ian McKain

Women confer

Women from 62 countries meet in Vancouver at University of British Columbia this week for 21st International Council of Women. Four council representatives, Canadian president Cathryne Armstrong of Brentwood Bay, international president Ambassador Dr. Mehrangiz Dolatshahi of Iran, honorary vice-president Princess Ngarmchita Prem Parachatra of Thailand, and vice-president Francoise Dissard of France, chatted Thursday with Premier Bennett in Victoria before conferring with provincial secretary Grace McCarthy.

Dragged-out case moves on

Preston denies thefts

The year-old case against Larry Allan Preston took a sudden speedy turn in Victoria County Court Thursday when Preston denied burglary charges in response to direct questions by Judge E. J. C. Stewart.

At one point in the middle of Preston's defence, Stewart commented: "This is the most unusual situation I've encountered for a long time."

Preston was charged with breaking, entering and theft and possession of stolen property in connection with two buglaries at King John Inn, 2668 Sooke Road, on or about Nov. 9, 1974, and on or about Nov. 12, 1974. The trial was set to go on in May of last year and was adjourned a number of times before it opened, several more after it began and once more Thursday, to resume today.

Delays and postponements have been attributable to witnesses being unavailable, Preston failing to appear, counsel bowing out of the case, and argument over admissibility of evidence and the use of tape-recorded telephone conversations.

The articles alleged to have been stolen included three color TV sets 37 bottles of liquor and a number of silver coins.

At one point, court was told of a statement by Preston to police that he took the TV sets, and change from two cigarette vending machines in the hotel, during November.

At the continuation of trial Thursday, Judge Stewart heard Preston on the witness stand on his own behalf telling of a conversation with Deaana Payne following their encounter with police at the Tally-Ho Hotel.

"This is absolutely inadmissible evidence," Stewart said. "Get down to the facts of the case. Did you ever go into the King John Inn and steal anything?"

"No."

"On the ninth of November?"

N0 . . . I did not on the ninth of November."

"On the 12th?"

"No, I did not."

"At any time?"

"No."

Preston gave an account of his movements on Nov. 11 and 12, and in response to a question by his former counsel, Bruce McConnan, relating to the particulars in the charge, the accused replied:

"I did not break into the premises just described to me. But I was in the Victoria area."

Later, he said, of Nov. 9: "I know I was in the Victoria area, but as to the particular time, I know where I wasn't."

Preston explained the statement to police by saying he had had an injury, was not thinking straight and had been under questioning for a lengthy period.

He said he had learned the allegedly stolen items were in the possession of a friend of 12 years who was serving lengthy parole, "and rightly or wrongly I felt responsible."

He said he was told by police that if he made a statement the friend would not be charged. He was not in the best mental state at the time, Preston said.

His action was an attempt to shoulder the blame for all, he said, realizing now that things did not always work out and that they could get worse.

McConnan had tried to dissociate himself from the case, then had agreed to act passively but not take part in the calling of witnesses. Preston said he had tried to obtain legal aid, and McConnan said legal aid had indicated it would be able to appoint someone to act for Preston.

But Stewart was unwilling to grant a further adjournment to enable Preston to discuss matters with counsel who at that point was unknown. He said a defence should not be too difficult to advance and ordered the trial to proceed with Preston acting on his own behalf.

McConnan remained to help Preston with points of law.

Crown counsel Dwight Whitson noted "the matter has gone on for an incredible time and taken incredible turns."

Stewart agreed it was an unusual case.

And when Preston took the stand and told Stewart he was not sure how to proceed, the judge asked McConnan whether he was in a position to assist. McConnan then asked Preston to account for his whereabouts relating to the time of the charge,

Preston had already called four policemen as witnesses, attempting to get at names and information alleged to be contained in the tape-recorded telephone calls which were not used in evidence and to which Stewart previously denied Preston access.

Several times Stewart ordered Preston to change his line of questioning of the police witnesses.

The defence case was expected to conclude today.

Fish agreement going to vote

VANCOUVER (CP) — Negotiating committee of the United Fishermen and Allied Workers' Union has recommended acceptance of a new one-year agreement for salmon net fishermen with the Fisheries Association of British Columbia, says union president Homer Stevens said Wednesday.

Stevens said the recommendation was made reluctantly and was based on the fishermen's desird to conclude negotiations without a strike.

Python killed

CALCUTTA, India (UPI) — Police killed a 14-foot python that was swallowing an owl on a runway of Calcutta Airport, delaying a plane waiting to land.

They said the incident was the second time in recent months that a python had been spotted on or near a runway.

DUAL VENUE MEETINGS

EDMONTON (CP) — The 17th annual meeting of Canadian premiers will be held Aug. 18-20 with sessions scheduled both here and in Banff, Alta.

A spokesman for Premier Peter Lougheed said Thursday the refurbished Government House here will be the site of meetings Aug. 18-19, while the Banff Springs Hotel will be the venue for the final day.

The spokesman said the agenda for the three-day meeting has not been completed.

VICTORIA STORE ONLY
Ingledew's
CLEARANCE SALE
WOMEN'S SHOES
reg. 23.95 to 29.95
17.95
reg. 31.95 to 35.95
21.95
reg. 36.95 to 42.95
24.95
reg. 44.00 to 60.00
29.95
broken lines women's handbags — half price
OPEN FRIDAY 'TIL 9 P.M.
Ingledew's
for the great names in fashion
749 YATES ST.
sorry! no mail orders! no exchanges!
no refunds at sale prices!
Chargex or master charge accepted
6-24

Brian Holley
VOLVO VOLVO

242 DL
FROM $6799
3319 DOUGLAS AT CLOVERDALE
384-1161
D. L. D00903A

Summer Sale of
HANDBAGS

These are Canadian-Made By Famous Julius Resnick!
Make your choice from these selected smart summer styles from this famous maker. These Canadian-made vinyl handbags will be the perfect accessory for your new summer ensembles — available in white, bone, tans and this season's favorites navy or red!
Reg. From $13 to $24.00 While Quantities Last: 20% OFF Priced from 10.40 to 19.20
AVAILABLE AT
Hillside Shopping Centre
Mayfair Shopping Centre
Commerce Mall
THE Bagatelle
6-24

Teak Stereo Unit
imported from Denmark
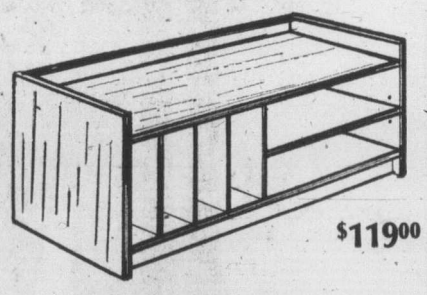
$119.00
size: 41" x 17", height: 23"
Adjustable shelf
c. e. sorvin Ltd.
"Your Scandinavian Furniture Centre"
339 West Hastings St. Vancouver, B.C. MU3-8042
2500 Douglas St. Victoria, B.C. 386-2612
OPEN FRIDAY UNTIL 9 P.M.
Victoria Store Closed Wednesday
6-24

Saba's
1/2 PRICE
Summer Suits
• Three fashionable styles of pant suits • Three smart styles of skirt suits • All the newest summer fashions • terrific selection in all stores • sizes 6 - 18 collectively • lovely seasonal colours of white, yellow, mint, shrimp, champagne, navy, and black • outstanding quality and finish • easy-care, machine washable polyester and cotton • A summer sale before summer in the Coat and Suit Department.
Reg. $50. sale price $25.
1130 Douglas Street 384-0561
622 Granville Park Royal Brentwood Victoria
Use your Saba Account Card, Chargex or Mastercharge
6-24

ENTERTAINMENT GUIDE

BUTCHART GARDENS . . . GORGEOUS BLOOMS, MAGNIFICENTLY DISPLAYED. 30 acres of incredible beauty, sparkling with color . . . Romantic night lighting . . . Ross Fountains in their majestic "Ballet to the Stars" . . . Show greenhouse . . . Schizanthus Bower . . . Fascinating seed and gift shop. Restaurant and full coffee bar service. Gardens open every day 9 a.m. to 11 p.m.

NOTE: SMASHING STAGE SHOWS START THIS MONDAY, JUNE 28, 8:45 p.m. COMPLETE DETAILS WILL BE LISTED DAILY IN THIS COLUMN STARTING SUNDAY JUNE 27.

BUTCHART GARDENS FLORAL RESTAURANT—Open every day 11 a.m. to 7:30 p.m. serving delightful lunches, afternoon teas and delicious buffet suppers. Coffee bar always open.

BUTCHART GARDENS ROMANTIC NIGHT LIGHTING—As darkness takes over, a thousand hidden lights combine with the moon and stars, the hills, trees and shrubs, lakes, lily ponds and fountains, to create a fairyland, softly scented by the flowers . . . Unusual! Grand, Indescribable! Featuring the SUNKEN GARDENS and the ROSS FOUNTAINS IN THEIR MAJESTIC "BALLET TO THE STARS."

BUTCHART GARDENS ENTERTAINMENT — The "Butchart Gardeners" Saturday and Sunday 1-3 p.m. and every evening 7-9 followed by Walt Disney Cartoons.

BUTCHART GARDENS — See them today, tomorrow or very soon!

THE OLD FORGE dancing 6 nights a week to the fabulous "Brothers Forbes and Friends," in one of Canada's largest and most luxurious night clubs. Located in the Strathcona Hotel along with their famous discotheque and restaurant. Douglas at Courtney Street, 383-7137.

DINNER DANCING TUES. thru. SAT. — Plus a Sing-Along Fri. and Sat. evenings. You'll get the finest in food and service at the very delightful King's Den Restaurant, 655 Douglas Street — overlooking Thunderbird Park. Ample free parking. We also have a special luncheon sandwich bar daily.

THE ROYAL OAK INN — In the Thatch Cabaret: Enjoy the versatile Wayne Peters and "Home Brew" playing for your dancing pleasure Thurs. to Sat. **In the Strathmore Dining Room and in the Le Cheval Room:** It's John McKenzie, the strolling troubador, playing daily and the piano stylings of Deg Degroot, nightly. Other entertainment on tap in other areas of the Inn. Please call for further information 4670 Elk Lake Dr., 658-5231.

BRITISH COLUMBIA FOREST MUSEUM — 1 mile north of Duncan on Trans-Canada Highway. This 40 acre outdoor museum includes an extensive collection of historic logging equipment and an operating 1½ mile railroad. Open daily 10 a.m. to 5 p.m., with trains running every 20 minutes. A steam locomotive operates on weekends and holidays.

SALMON FISHING — Experienced guides, large boats. Free Coffee, tackle, bait, Oak Bay Salmon Charters. 598-3366, 592-4164.

FRIDAY and SATURDAY 15.95 per person
MENU GASTRONOMIQUE
SHRIMP CLAMOR
CONSUMME DOUBLE AU SHERRY
SALADE PORTUGAISE
CHATEAUBRIAND
WHOLE BAKED ALASKA FLAMBE
SPANISH COFFEE
Antonio's fine french cuisine
2 CENTENNIAL SQUARE
for reservations phone 384-7014
WATCH FOR NEXT WEEK'S MENU
6-4

for happiness . . . TM
TRANSCENDENTAL MEDITATION
Free Introductory Lectures
1270 PANDORA
WED. and FRI. 8 p.m.
383-9822
5-24

CANADA ICE DANCE THEATRE presents
EXPLORATIONS
A WORKSHOP PRODUCTION
JUNE 24, 25, 26
RACQUET CLUB OF VICTORIA
3964 Gordon Head Road
ADULT $3.00 CHILDREN, OAP $2.00

HELD OVER!
3RD AND POSITIVELY FINAL WEEK . . .
'THE OTHER SIDE OF THE MOUNTAIN'
THE TRUE STORY OF JILL KINMONT
The American Olympic ski contender whose tragic fall took everything but her life, and who found the courage to live through the love of one very special man.
STARRING MARILYN HASSETT as Jill
BEAU BRIDGES as Dick
TECHNICOLOR
OAK BAY 2114 Oak Bay Ave 598-2213
EVENINGS ONLY 7:00 and 9:00
CLOSED SUNDAY
ADULTS $2.50 GENERAL
STUDENTS $2.00 Q. AGE $1.00 CHILDREN $1.00

enjoy dinner dancing at HY'S new HILLSIDE INN
(formerly Little Harry's)
Enjoy the relaxing atmosphere of our beautiful newly decorated dining lounge
Music by GABBY
Open Mon. to Sat. 11:00 a.m. to 1:00 a.m.
Hillside SHOPPING CENTRE
RESERVATIONS: 595-2552
American Express

Above all...It's a love story.
James Caan Alan Arkin
Freebie and the Bean
. . . and look . . . it's RHODA!
Co Starring LORETTA SWIT • JACK KURSCHEN • MIKE KELLIN Also Starring ALEX ROCCO and VALERIE HARPER. Screenplay by ROBERT KAUFMAN.
TOWNE
TODAY 1:30 P.M.

action-packed sexy double bill
She was sent to watch the kids, so the kids made her watch.
The Chaperone
WARNING: Completely concerned with sex. B.C Director
plus
The Zaniest Sex Blast On Wheels! ...ROLLING ALL THE WAY!
SOFT SHOULDERS SHARP CURVES
WARNING: Sex and nudity throughout. B.C. Dir.
TONIGHT!
CHAPERONE: 7 and 9:40
CURVES: 8:20
fox cinema quadra at hillside 382—3370

DINE, DANCE & HAVE FUN at the wig & dickie with
YOUR HOST FROM LONDON, ENGLAND
EDDIE SHEAR AND THE "PENNY FARTHING SHOWBAND"
DELUXE BUFFET DINNER FEATURING
English Roast Beef
—YORKSHIRE PUDDING & ROAST POTATOES
ONLY $6.50 Per Person
EVERY THURS.—FRI.—SAT.
Dinner 6:00-8:30 Cabaret from 9:00
THE WILSON MOTOR INN
850 BLANSHARD ST. 5-20 385-6787

TRY IT DOWN AT THE OAK
with Wayne Peters and "HOME BREW"
658-5231 for Reservations
FOOD SERVED
Open 9 a.m. to 2 a.m.
THURS.-FRI.-SAT.
The Thatch CABARET
THE ROYAL OAK INN
4680 Elk Lake Drive 6-10

In SENSURROUND The sights, sounds and actual sensations of combat. So real you can feel it.
THE MIRISCH CORPORATION PRESENTS
MIDWAY
A WALTER MIRISCH PRODUCTION
STARRING CHARLTON HESTON • HENRY FONDA
GUEST STARS JAMES COBURN • GLENN FORD • HAL HOLBROOK • TOSHIRO MIFUNE • ROBERT MITCHUM
CLIFF ROBERTSON • ROBERT WAGNER ALSO STARRING ROBERT WEBBER • ED NELSON JAMES SHIGETA • CHRISTINA KOKUBO and EDWARD ALBERT
WRITTEN BY DONALD S. SANFORD • MUSIC BY JOHN WILLIAMS • DIRECTED BY JACK SMIGHT • PRODUCED BY WALTER MIRISCH
A UNIVERSAL PICTURE
TECHNICOLOR® PANAVISION®
MATURE
2ND WEEK!
CORONET 836 Yates 383 6414
SHOWTIMES:
FRIDAY: 6:40 & 9:45
SATURDAY: 1:50, 4:20, 6:40, 9:05

FOR THE FINE IN MOVIE ENTERTAINMENT
FAMOUS PLAYERS THEATRES
The coach is waiting for his next beer.
The pitcher is waiting for her first bra.
The team is waiting for a miracle.
Consider the possibilities.
WALTER MATTHAU
TATUM O'NEAL
6TH WEEK!
Paramount Pictures Presents A STANLEY R. JAFFE PRODUCTION A MICHAEL RITCHIE FILM
"THE BAD NEWS Bears"
FRIDAY AT: 7:10 & 9:15
SATURDAY AT: 1:30, 3:20, 5:15, 7:00, 9:15
ROYAL 805 Broughton 383 9711
GENERAL
WARNING: Parents — course language throughout. — R. W. McDonald, B.C. Director.

little ITALY RISTORANTE
ITALIAN & INTERNATIONAL CUISINE
THE FOGHORN
CABARET
DANCING TO "LIGHTNING EXPRESS"
The James Bay Inn
270 GOVERNMENT STREET
3 Blocks past Parliament Bldgs.
PHONE 384-7151
6-25

THE WADDLING DOG INN
BRITISH PIANO DANCING
FRIDAY & SATURDAY NIGHTS
NO COVER CHARGE
If you like a British atmosphere it's worth the drive out to see us!
FOR DINERS
Dinners in the $5 range.
MONDAY TO SATURDAY 11 A.M. TO MIDNITE
SUNDAY DINING ROOM ONLY 11 A.M. TO 8 P.M.
PAT BAY HIGHWAY at MT. NEWTON CROSS RD.
Phone 652-1146
Chargex—Mastercharge Esso Cards Accepted
6-7

GEORGE SEGAL · GOLDIE HAWN
Once upon a time, if the rustlers didn't get you, the hustlers did.
THE DUCHESS AND THE DIRTWATER FOX
MATURE
WARNING: Some coarse language. — R. W. McDonald, B.C. Director.
CAPITOL 805 Yates 384 6811
FRIDAY AT: 7:10 & 9:10
Saturday at: 1:30, 3:10, 5:10, 7:10, 9:10

IT STARTED OUT AS A JOY RIDE, ...IT SURE DIDN'T END THAT WAY!
MARJOE GORTNER Starring In Bobbie Jo and the Outlaw
Also Starring LYNDA CARTER
Pray for the Devil Within Her — before it preys on you!
"THE DEVIL WITHIN HER"
GATES: 9:00 SHOW AT DUSK!
TILLICUM DRIVE-IN Burnside at Tillicum 382 7531
WARNING: Coarse language and violent throughout. — R. W. McDonald, B.C. Director.

Felice's DINING LOUNGE
Gourmet meals, eloquently served in luxury surroundings
LUNCH: MON.-FRI. 11:30-2:30
DINNER: DAILY 5:30-11:30 P.M.
1218 Wharf, Hartwig Court
enter parking lot past wharf at bottom of Yates Street.
Reservations Please: 385-4497
6-16
watch the inner harbour over lunch, over dinner
STEAK & LOBSTER
Served with Vegetables Potatoes Coffee Salad Bar
THURSDAY NITE $7.95 Per Person

Film-makers killed in helicopter crash

BISHOP, Calif. (UPI) — An Academy Award-winning photographer who filmed most of the aerial scenes for the movie Jonathan Livingston Seagull and a senior producer for the J. Walter Thompson advertising agency were killed in a helicopter crash this week which injured two other persons.

Killed were James Paul Freeman, 32, Santa Ana, Calif., and Ray Fragasso, 42, Rye, N.Y.

Freeman and his partner, Greg Macillvray, won Oscars for best short subject and best documentary several years ago for the film, Sentinels of Silence, produced for a Mexican company.

Fragasso was J. Walter Thompson's senior commercial producer.

SLADE
With Special Guests: Bowser Moon
SATURDAY, JULY 3
9 to 12 P.M.
ADVANCE DANCE TICKETS NOW ON SALE AT THE OAK BAY RECREATION CENTRE:
$5 per person
MORE INFORMATION? DIAL 595-SWIM
6-25
Oak Bay Parks and Recreation

The Big Cabaret
Featuring
NORM WATSON & "WOODSHED"
Fridays Saturdays
Dining 7-9
Dancing 9-2
2915 DOUGLAS ST. INGRAHAM HOTEL 385-6731

Brentwood Inn
7172 Brentwood Drive
Brentwood Bay
Vancouver Island
NEXT TO MILL BAY FERRY
JUNE SPECIAL
- FRESH FRUIT COCKTAIL
- SALAD BAR
- STEAK & WHOLE BABY ATLANTIC LOBSTER
- FRESH VEGETABLES & SMALL ROAST POTATOES
- OVEN BAKED SCONE BREAD
- SPANISH COFFEE

$10.95 Per Person
Reservations 652-2413
OPEN 10 A.M.-12 P.M. MONDAY thru SATURDAY
10 A.M.-10 P.M. SUNDAY
SUNDAY BRUNCH
Every Sunday 11:30 to 2:30
6-9

The Dimensions

World's Finest Oriental Rock Band, Direct From The Tiki Hut In The International Market Place, Honolulu, Hawaii.
ALSO
TRAFALGAR
MON. through SAT.
DINNER SPECIAL
From 7-10 p.m.
8-oz. New York Steak
$7.95 Per Person
6-21
STARDUST 1037 VIEW ST. Free Parking 385-1031

Phoenix Summer Theatre
OPENS TONIGHT AT 8
6 RMS RIV VU
by Bob Randall
Directed by John Krich
Nightly except Sunday at 8 p.m.
PHOENIX THEATRE
UVIC CAMPUS
Information and Box Office (10-3)
477-4821

By the time the world's greatest detectives figure out whodunnit...you could die laughing!

NEIL SIMON'S
Murder by Death
COLUMBIA PICTURES presents A RAY STARK Production of NEIL SIMON'S "MURDER BY DEATH"
Starring (in diabolical order)
EILEEN BRENNAN · TRUMAN CAPOTE · JAMES COCO · PETER FALK · ALEC GUINNESS · ELSA LANCHESTER
DAVID NIVEN · PETER SELLERS · MAGGIE SMITH · NANCY WALKER · ESTELLE WINWOOD
Music by DAVE GRUSIN · Production Designer STEPHEN GRIMES · Written by NEIL SIMON · Produced by RAY STARK · Directed by ROBERT MOORE · From RASTAR
MATURE Warning: some coarse language. (R. W. McDonald, B.C. Director)
MATINEES: FRI., SAT., SUN. 1:30, 3:05, 5:05, 7:10, 9:10
CHILDREN & GOLDEN AGE $1.00
ODEON 1
780 YATES STREET
383-0513

BILL COSBY is "Mother"
RAQUEL WELCH is "Jugs"
HARVEY KEITEL is "Speed"
Mother, Jugs & Speed

HELD OVER 2ND WEEK!
SHOWS DAILY: 1:30, 3:05, 5:05 7:10, 9:10
MATURE
Warning: some coarse language (R. W. McDonald, B.C. Director)
ODEON 2
780 YATES STREET
383-0513

Victoria School of HANG GLIDING
Learn to soar like an eagle. Phone Now for lessons.
383-4413

G.R. PEARKES Arena 3100 TILLICUM 386-6664
PUBLIC ROLLER SKATING
Friday 7:30-9:30
Sunday 7:30-9:30
5-21

PRATT & LAMBERT PAINT
NOW AVAILABLE
wholesale At retail
NATIONAL PAINT STORES LTD.
Fairfield Shopping Plaza
1560 FAIRFIELD
595-1044

FOR THE BEST PEROGIES and CABBAGE ROLLS IN TOWN
Tokaj HUNGARIAN RESTAURANT Villa
6-24
1122 YATES ST. 383-4732

BE A RACE DRIVER at

KARTLAND
FUN FOR ALL
EVERY DAY
OPEN SAT., SUN., 10-10
OPEN MON.-FRI., 2-10
Take the No. 930 Bus downtown to
DOUGLAS at VANALMAN
6-10

SHOW and TELL!
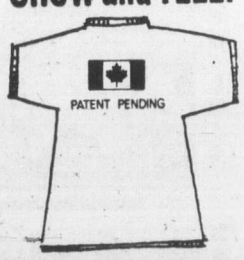

Express yourself! Buy a tee-shirt from Thrifty's Market Square. For a little bit more, we'll print your choice of picture or saying on it . . . right there, while you wait!
THRIFTY'S
MARKET SQUARE
556 JOHNSON STREET

H.G. WELLS,
the master of science fiction, tells his most frightening story
SAMUEL Z. ARKOFF presents ALBERT T. GORDON's
H.G. WELLS' THE FOOD OF THE GODS
...for a taste of HELL!
... the terrifying prediction of a world fighting for life against an ecology gone berserk!
AN American International PICTURE
STARRING
MARJOE GORTNER
PAMELA FRANKLIN
RALPH MEEKER
JON CYPHER and
IDA LUPINO as 'Mrs. Skinner'
MATURE Warning: scenes of horror with rats attacking people. (R. W. McDonald, B.C. Director)
HAIDA
808 YATES STREET 382-4278
MATINEES FRI., SAT., SUN 1:30, 3:30, 5:30, 7:20, 9:25

from the people who gave you "The Jazz Singer"
5TH WEEK IN VICTORIA!
MATURE
Warning: Parents — a comedy with some coarse language. (R. W. McDonald, B.C. Director)
NIGHTLY: 7:20, 9:20
COUNTING HOUSE CINEMA 1
BROAD AT BROUGHTON
383-3434

"'MEAN STREETS' deserves attention as one of the finer American films of the season."
–Vincent Canby, New York Times
"... doesn't just explode — it erupts with volcanic force."
–Jon Landau, Rolling Stone
WARNER BROS. A Warner Communications Company presents A TAPLIN-PERRY-SCORSESE Production "MEAN STREETS" Starring ROBERT DE NIRO and HARVEY KEITEL. David Proval, Amy Robinson, Richard Romanus, with Cesare Danova as "Giovanni" Executive Producer E. LEE PERRY Screenplay by MARTIN SCORSESE and MARDIK MARTIN Produced by JONATHAN T. TAPLIN · Directed by MARTIN SCORSESE
NIGHTLY: 7:00, 9:00
COUNTING HOUSE CINEMA 2
BROAD AT BROUGHTON
383-3434
RESTRICTED
Warning: violence and coarse language throughout. (R. W. McDonald, B.C. Director)

Go to Church on Sunday. Go to Hell on Monday.

Informative advertising helps lower the price of goods.
CANADIAN ADVERTISING ADVISORY BOARD

MORGAN

LIL ABNER

JUDGE PARKER

ARCHIE

RIP KIRBY

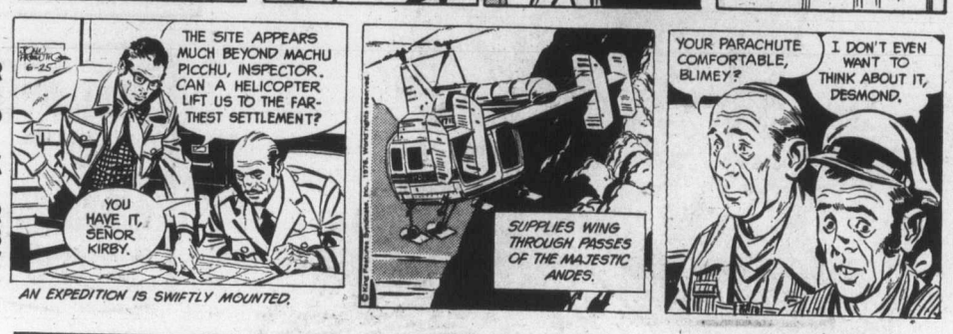

AN EXPEDITION IS SWIFTLY MOUNTED.

BLONDIE

MARY WORTH

HI and LOIS

KERRY DRAKE

MOMMA

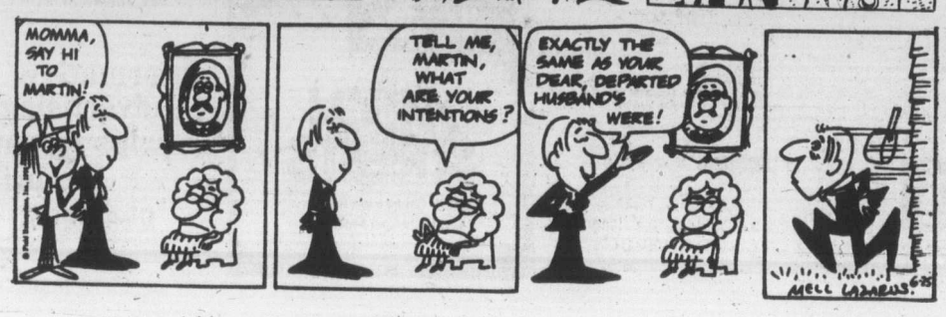

M. V. Chesnut's Garden notes

One ornamental shrub I would like to see planted much more widely is the June-flowering Butterfly Bush, Buddleia alternifolia, which is quite different from the more common Buddleia davidii which blooms in August.

This Buddleia bears its flowers on the previous year's wood, and in June the gracefully arching sprays are graced with fragrant lilac-purple trusses of bloom, attracting hordes of brilliantly colored butterflies.

The pruning of this Butterfly Bush is quite different, too, for it doesn't take kindly to the drastic cutting back usually employed on the late-blooming kinds. The time to prune is immediately after the blossoms are finished, and only the flowered-out shoots are taken off, making the cut at a point where new young growth is beginning to appear.

Buddleia alternifolia is particularly attractive when grown as a standard — in tree form, like a standard rose, with a single-stemmed "trunk" and a flowering head. Such a form is not at all difficult to produce if cuttings are allowed to grow unchecked to develop a single stem to the desired height, and topped at that point to produce a head of graceful, arching shoots.

It isn't as easy to propagate from hardwood cuttings as the other members of the Buddleia family, but half-ripened shoots taken in July will root fairly readily if the base of the slip is moistened, then dusted lightly with Rootone or Seradix rooting powder before inserting in a mixture of damp peat moss and vermiculite.

The shrub is also raised quite successfully from seeds, which are produced freely.

Speaking of shrub pruning, I should remind you that the best time to prune the Mock Orange or Philadelphus is also immediately after the blossoms fade. The old, flowered shoots are cut back to a point where new, strong young shoots are emerging, thereby maintaining shapeliness and symmetry in the shrub. At the same time, the removal of this year's flowering branches permits sun and air to enter and ripen the shoots which are due to bear next year's blossoms.

The Deutzias and the Diervillas (Weigelas) can be treated in the same way as they go out of bloom.

Every year I find myself becoming a little more appreciative of the Brooms among my small collection of flowering shrubs. I don't think any plant in the garden is more easily managed or needs less attention, and all members of the Broom family flourish in the poorest of hungry soils. Nor are they fussy as to aspect — full sun or partial shade, it makes no difference.

The most sweetly scented flowering shrub in our garden is a Spanish Broom, Spartium junceum, which I raised from a seed; it remains in bloom almost all summer long and makes the sitting-out area in our garden a perfumed delight.

A much more beautiful shrub is the lovely white Portugal Broom, Cytissus alba (Portugal, not Portuguese), a tallish shrub with the most graceful vase-like shape, yielding fountail-like masses of bloom in late May and early June and making the prettiest picture imaginable. It is best admired from a distance, though, for the scent of the blossoms is anything but pleasant.

Its cousin, the sulphur yellow Cytissus praecox, is also afflicted with a bad odor, as are some of the viburnums and the newer hybrid lilacs.

Art Buchwald

WASHINGTON — I was on Capitol Hill the other day, and everywhere I went I heard congressmen talk about reform.

I'm not usually a suspicious type, but I did ask Congressman Halo if the house's sudden desire for reform had anything to do with the Wayne Hays scandal.

"Of course not," he said angrily. "We've been discussing reform up here on the Hill for years."

"You've discussed it, but you apparently haven't done anything about it, until Elizabeth Ray confessed she didn't know how to type etc. etc."

"The desire of Congress to reform had nothing to do with Miss Ray's revelations. All of us have felt for a long time that committee chairmen wield too much power, and we have been studying ways and means to put checks and balances on them, I was just saying to Tip O'Neill the other day, 'Tip, I think we ought to figure out some way of seeing to it that one man does not get in the position where he can do anything he damn pleases, because he has us all over a barrel.' "

"When did you say that?"

"The day after Wayne Hays resigned from the House Administration Committee. The man was a virtual dictator. He held a sword over all our heads."

"Why didn't you throw him out before now, if that was true?"

"Why not?"

"Because if you fail in throwing him out he'll take your parking place away from you and refuse to sign your travel vouchers, and cut down your office space. The time for reform is when a chairman gets himself into so much trouble he won't be a threat to you any more."

"It doesn't take much courage to throw out a bad guy when he's no longer a threat," I said. "The test is when he's the head of a committee and everyone knows he's no damn good."

"Who's talking about courage?" Congressman Halo said. "I thought we were talking about reforms."

"I forgot."

"The thing the American people don't understand is that Congress is a club, and we have certain rules we live by. When somebody breaks these rules, then it's up to us to see that something is done about it. That's why we have an ethics committee."

"Which meets about once every two years," I said.

"That's because we don't want to waste the taxpayers' money holding a bunch of hearings that would only embarrass the men and women the people elected to office," Halo said. "But apparently there is now unanimous consent amongst all congressmen running for office that perhaps some of the rules should be changed, and without any pressure from anybody we're going to do it. It's unfortunate the Wayne Hays scandal broke just at the time we were all calling for reform, because many people will think we were railroaded into policing ourselves more carefully because of a silly sex scandal."

"I'm glad to hear that, Congressman Halo. When a body such as yours is willing to admit that even you are imperfect, it makes everone in the country feel better."

"Son, I know it's hard for you as a member of the press to believe this, but there are even sinners up here on the Hill. We're flesh and blood like everybody else. The only difference between us and the rest of the American people is that we're the first to admit when we're wrong. If we weren't reform-minded, the country would never trust us to make the laws of the land."

Sydney Harris

● A "labor-saving device is an instrument that rescues us from tedium and plunges us into torpor.

● The paradox in living (and hence the stress) is that we have to conduct ourselves every day as if we were omnipotent and indestructible, and yet at the same time we must leave a margin for awareness of our frailty and contingency.

● The only worthwhile money that can be spent for education is that devoted to recruiting and training better teachers; whatever is budgeted for books and buildings is largely wasted without this solid base.

● An obsessive need to be "in the swim" is ultimately self-defeating; for those who remain popular are only the ones who refuse to court popularity in any way.

● The many counterfeits of love can always be detected by the fact that they debase conduct, rather than exalting it; the best test for distinguishing the genuine article was most succinctly put by St. Augustine, when he said: "Love slays what we have been that we may be what we were not."

● The only way some people can feel blameless is by making those around them feel guilty.

● An exchange of useful information is more valuable than an exchange of goods, because in the former case each has more than he had before, whereas in the latter case he has only the equivalent. (This is why knowledge is augmented, while commodities are only circulated.)

● The smaller the mind, the more interested it is in contemplating the extraordinary; the larger the mind, the more interested it is in examining the obvious.

● I like R. D. Laing's retort to the mechanistic men of medicine who insist that "the heart is only a pump" — "can you show me a pump that has a heart?"

● Listeners who complain about the "difficulty" of modern music might be surprised to learn that church officials in Bach's day complained about "intricacies" and "liberties" he took with organ compositions.

● If the contemporary world rate of population growth — a "mere" two per cent a year — had obtained since the time of Christ, there would now be on the earth 23 million people for every person now living!

● The moment a nation begins rhapsodizing about its "honor," we may be sure it is about to engage in an act of theft or rapine.

Arthur Hoppe

I dropped into The Ford-for-President headquarters the other day to see how the campaign was going.

"Good-bye," said the receptionist politely. "May you help me?"

"I'm an ace newsman," I said. "And I have some questions."

A man walked by backwards on his hands with his feet in his pockets. "That's not Morton Rogers, our campaign manager," said the receptionist. "Why don't you not ask him?"

Catching her drift, I nailed Morton Rogers in his office. He was relaxing on his desk with his feet up on his chair. "Terrible to see you," he said warmly. "What can't I do for you?"

"How's the campaign going?" I aked.

He smiled thoughtfully. "Well, it got off to a slow start," he said. "But it's been a downhill struggle ever since."

"Do you see a crushing defeat?" I inquired.

"No, it's going to be a squeaker at best," he said. "From the very beginning Mr. Ford's been up against underwhelming odds. The country's at peace. Prosperity's blossoming forth. The campuses and ghettoes are quiet."

"Peace, prosperity and domestic tranquility are handicaps?"

"Certainly. When people have nothing to complain about they get restless and demand a change. The big thing they're worried about is political corruption. And we're stuck with a candidate who everyone agrees is thoroughly honest and decent."

"That's a drawback?"

"The worst kind. How can he say, 'I am not a crook' if no one has accused him of being one? And don't forget his family. They're as likable and attractive as he is."

"How does that hurt?"

"We don't know. But we figure that's what must have cost him North Carolina and Texas. But being president has been his biggest stumbling block, if you'll excuse the expression. It means he's been able to fly around on Air Force One and use the power and prestige of his office to manipulate the media any way he sees fit."

"Who'd vote for a flying manipulator?"

"Exactly. Besides, it makes it difficult for him to sling mud at the president and cry, 'It's time for a change- '— although we're thinking of having him do that in the final week of the campaign."

"Won't Mr. Reagan do it for him?"

"We can't trust him. He's one tough opponent. Do you realize that no 65-year-old retired B-movie actor who wants to go to war in Angola, Panama and Rhodesia has ever been defeated for the presidency?"

"Even so," I said, "how, in a time of peace and prosperity, can an honest, likable incumbent president lose the nomination to a candidate like that?"

"Don't worry," said Morton Rogers confidently waving a foot in the air, "we'll find a way!"

And, with that, he stuck a cigar in his ear and set fire to a pencil in his pocket.

PIXies by Wohl

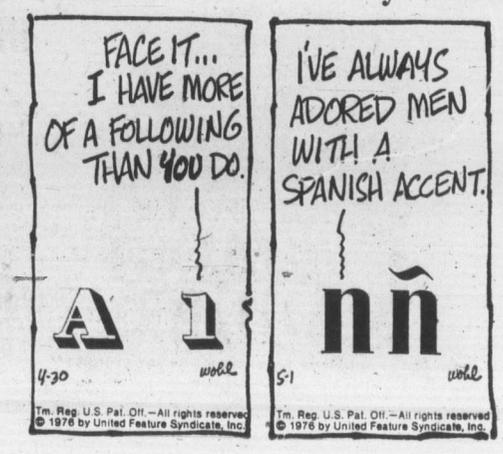

386-2121
Monday through Saturday
8 a.m. to 6 p.m.

CLASSIFIED ADVERTISING

Vancouver Island's Largest Shopping Centre in Print

386-2121
Monday through Saturday
8 a.m. to 6 p.m.

1 BIRTHS

JENNINGS — Born to Bonnie and Peter, a boy, Ryan Owen, 7 lbs., on June 21, 1976, at Royal Jubilee Hospital. Thanks to Dr. Gough, Dr. Kudel and maternity staff.

KATSCHKE — Born to Barry and Lorna, a boy, Aaron Preston, 8 pounds 3 ounces, on June 20, 1976. Thanks to Dr. Kardera and staff at Royal Jubilee Hospital.

SZOLNYANSZKY — Tom and Margaret (nee Hayes) are pleased to announce the birth of Gordon Thomas, 8 lbs. 7 ozs., on June 21, 1976. Thanks to Drs. Marsh and Gough and the staff at the Royal Jubilee.

DEATH and FUNERAL ANNOUNCEMENTS DIRECTLY FOLLOWING CLASSIFIED

14 ANNOUNCEMENTS

London Boxing Club
HALL
FOR RENT
DANCES, BINGOS, RECEPTIONS, MEETINGS, ETC.
Phone 385-2387
OR
477-2173 after 5:30

ESQUIMALT NDP PARTY
RUMMAGE SALE
Saturday, June 26, 10 a.m. to 12 noon. NDP Hall, 1018 Blanshard St. Everyone welcome.

PARENTS WITHOUT PARTNERS monthly general meeting, dancing following. Friday, June 25 at 8 p.m. Gordon Head Hall, 4146 Tyndall. Further information 479-8021 or 479-6050.

LADY HYPNOLOGIST — STOP smoking, lose weight, self hypnosis. By appointment only. Alpha Centre—595-4022.

RUMMAGE SALE. SAT. JUNE 26, 10 to 4. 2517 Fernwood at Bay. Proceeds to Victoria Budhist Dharma Society.

CANADIAN SCHIZOPHRENIA Foundation Raffle draw is postponed till September 20th.

SIDNEY RUMMAGE SALE, JUNE 26, 10 until 2 p.m., 9870 Fourth behind the post office.

15 COMING EVENTS and MEETINGS

LION'S BINGO
O.A.P. HALL
FRIDAY, JUNE 25
EARLY BIRD GAMES 7:00
25c A CARD, 5—$1.00
MAIN BINGO
REGULAR ADMISSION
$1.00
6 CARDS $2.00
TENTH GAME $50.00
20TH GAME $100
EXTRA FIVE GAMES
5 CARDS FOR $1.00
PROCEEDS TO CHARITY

LONDON BOXING CLUB
GENERAL MEETING
Will be held on
Tuesday
JUNE 29th— 7:30 P.M.
In Club Headquarters
Quadra at Mason
All Members Are
REQUESTED TO ATTEND

THE AUXILIARY FOR THE RE-tarded is having a Mammouth half-price sale of ladies' and gents' used summer clothes. Starting June 29th for month of July, or while stock lasts. At the Wee-Bit-Worn Shop, 1301 Gladstone, 385-7331. All proceeds to the retarded.

JAMES BAY
LIONS CLUB
Sunday, June 13th., 1:30 p.m.
O.A.P. Hall
5 Early Birds at 1:00 p.m.
20 Regular games + 5 Late Birds
All Cash Prizes

DAY CAMPING FOR YOUR 6 TO 11 year olds, Tuesday to Friday, 9:00 to 3:00 p.m. throughout the summer. Cost is $5 per week, register now for any number of weeks. Phone Emmanuel Baptist Church for a fun summer, 592-2418.

APPEARING NIGHTLY, ONE week only, for your listening pleasure, Internationally known, Pianist and Vocalist, Miss Ruby Bishop at the Village Inn Restaurant. Reservations 477-9222.

PALMISTRY AND ASTROLOGY
Lecture by Cyrus Abayakoon from London, England. Friday, July 2nd, 1121 Vancouver St., 7 p.m. Admission $3. Personal Readings 383-3032. Pre-registration required.

FOR COUPLES: COMmunication workshop, four Thursday evenings July 8-29. Leaders: Barbara Pendergast. Charlotte Atlung, 479-8587, 592-9404.

MYSTERY TOURS
Leaves V.I. Coach Lines depot every Sunday at 1:30 p.m. Return 5 p.m. $4.50 includes tea. 385-4411.

FOR WOMEN: PERSONAL growth workshop. July 9 and 10. Leaders: Barbara Pendergast, Charlotte Atlung, 479-8587, 592-9404.

20 LOST and FOUND

REWARD FOR RETURN OF girls purple mustang, chrome fenders, No. 36002, removed from Panther St., Gordon Head Apts. after 9 p.m. June 23, young girls birthday present. 477-4147.

LOST: MED. SIZED WHITE Male Dog, Cross between Samoyed and Lab. Answers to Starka. Wearing Oak Bay Licence Tag. Please phone 592-0022.

LOST: BLACK MEDIUM SIZED poodle, named Tina, in Marigold area, on June 11. Wearing red collar. Phone 479-1797. Reward.

LOST: WARD AIR HAND BAG from Flight 403, London to Victoria, Sunday, June 20. Phone 598-7048.

LOST A YELLOW ENVELOPE containing job references, Friday June 18, Hillside Shopping Mall. 382-0443 evenings.

LOST: AT WILLOWS TEA party, boys' old black 3-speed Raleigh bicycle. Reward. Phone 592-4970.

FOUND, SILVER CHARM bracelet. Owner can claim by contacting Doug White at Victoria Dodge Chrysler, 384-8174.

LOST: BLACK WALLET, $20 bill, young boy's holiday savings. 386-6672.

LOST: LAMPSON-TILLICUM area, brown and white awning, 386-1988. Reward.

LOST — MOORAGE BUOY — Fiberglassed cedar cone about 4 feet tall. Call collect 1-206-455-4336.

LOST: GOLD WATCH (REWARD) Telephone, 384-9853.

SELL IT
FAST
THROUGH
CLASSIFIED

21 HELP WANTED GENERAL

ADVERTISEMENTS IN THIS CLASIFICATION MUST COMPLY WITH THE BRITISH COLUMBIA HUMAN RIGHTS ACT

THE CORPORATION OF THE DISTRICT OF OAK BAY
PARKS AND RECREATION COMMISSION

TEAMWORK is the goal behind the delivery of Leisure Services in this attractive community of Oak Bay and to this end, we invite outstanding people to apply for the following positions:

SENIOR CITIZENS' ACTIVITY CENTRE: PROGRAM CO-ORDINATOR

A challenging and rewarding position to assume responsibility for initiating, co-ordinating and evaluating leisure time activities for senior adults. Responsibilities include the development, planning, co-ordination and leadership of all programs relating to the Centre. An ability to provide motivation and direction to full-time staff, part-time instructors and volunteers is important.

QUALIFICATIONS INCLUDE: University Graduation in Recreation, Social Services or related areas with at least four years of practical experience. Some background in human relations training would be desirable. Administration and other management experience is important. The ability to work effectively and co-operatively with employees, seniors, representatives from other agencies and the general public. Ability to maintain a friendly and co-operative atmosphere in the Centre at all times.

SALARY to be commensurate with education and experience.

COMMUNITY SCHOOL AND RECREATION PROGRAM CO-ORDINATOR

A challenging and rewarding position to assume responsibility for developing, planning, co-ordinating and providing leadership for all community programs related to Schools, Parks and Windsor and Carnarvon Park Pavilions. The successful applicant would be responsible for the selection, training and supervision of a part-time staff and will provide in-service training sessions for continuous upgrading.

QUALIFICATIONS INCLUDE: The ability to assume full responsibility in the development of diversified community programs. A demonstrated leadership ability and University Graduation in Recreation, Physical Education or a related discipline.

SALARY to be commensurate with education and experience.

Requests for additional information and-or complete resumes detailing qualifications, references and experience should be submitted to:

Mr. Dunc Russell, Superintendent,
Oak Bay Parks and Recreation,
1975 Bee Street,
Victoria, B.C.

CLOSING DATE OF THESE COMPETITIONS: FRIDAY, JULY 9th, 1976

Millwrights
Mill
Mechanics

Reprtsentatives of Utah Mines Ltd. will be in Victoria June 28 and 29 to interview applicants for these positions at the Island Copper Mine near Port Hardy on northern Vancouver Island.

Applicants must have a journeyman's certificate or a minimum 3 years' related heavy industrial experience. These positions are open to qualified men and women.

Applicants should contact Canada Manpower, 810 Fort Street, Victoria (tel. 388-3481) to arrange an appointment.

Utah Mines Ltd.
Island Copper Mine

YOU NEED
A BREAK
THEY NEED
A JOB
Hardworking
Bright Eager
Broke Energetic
Versatile
Available!
STUDENTS
By the day, week, month or summer
Call your Canada Manpower Centre for Students
at
382-4832
or
384-4438

Commissionaires
WANTED

The Canadian Corps of Commissionaires, Victoria and Vancouver Island is accepting applications for enrollment. Initaily part-time leading to full time employment. Rates of pay $4.16 per hour.

PREREQUISITES

Applicants must have served in wartime with the Armed Forces of Canada or its allies OR in peacetime OR in the RCMP. Applicants must produce Discharge Certificate and be physically fit. The principle duty is that of a uniformed security guard. A smart appearance and courteous dignified manner are desireable qualities.

APPLY TO
CANADIAN CORPS OF COMMISSIONAIRES
VICTORIA AND VANCOUVER ISLAND
201-608 FOR TST. VICTORIA
386-2931

DRAPERY ROD INSTALLER

Required to work in the Victoria area. Applicant should have own transportation and tools. Apply stating references, experience, wages expected and when available. Apply Victoria Press, Box 544.

APARTMENT MANAGER

Experienced couple required to live-in, building of approx. 40 suites. Very clean building in excellent location. Please write outlining age and experience to Victoria Press, Box 629.

OPENINGS FOR MANAGERS and counsellors. Vanda Beauty counsellors. Evenings 383-7474.

HIGH SCHOOL STUDENTS, DO you want to make money this summer? 385-5692.

TAXI DRIVERS REQUIRED C and C Taxi, 585 Pandora, Class 4 and Chiefs Permit needed. 383-1121.

BABYSITTER, EVENINGS 2:00 p.m. to 9:00 p.m. James Bay area. 384-9758.

DESK CLERK, ELEVATOR OPerator, 2 evenings per week. Apply Victoria Press Box 615.

21 HELP WANTED GENERAL

TRIUMF

a Nuclear Research Laboratory at U.B.C.
has an opening for a

Mechanical Engineer

Duties: Initial assignment will include responsibility for completion and commissioning of a medium resolution magnetic spectrometer system for TRIUMF. Incumbent will be working closely with TRIUMF scientists toward this end.

Qualifications: Design and development experience in mechanical engineering. Experience in high technology and-or nuclear physics facilities desirable.

Term: Position can lead to appointment without term at TRIUMF.

Salary: Negotiable up to $23,000, depending on qualifications and experience.
Letters of application should be addressed to the Director, TRIUMF, University of British Columbia, Vancouver, V6T 1W5.

CORPORATION OF THE TOWNSHIP OF ESQUIMALT

Esquimalt Police Board

Applications are invited for the positions of Probationary Constables for the Police Department.

Application forms are available from the undersigned and should be returned to the Chief of Police not later than the 15th day of July, 1976.

A. Burton,
Chief of Police,
Municipal Hall,
1229 Esquimalt Road,
Victoria, B.C.
V9A 3P1

The Daily Colonist requires carriers for Newspaper Routes starting July 1, 1976, in the following areas:

Sooke River Road, Milnes Landing, B.C.
Murray Rd. Solent Rd. Sooke, B.C.
Church, Throup Rd., Sooke, B.C.
Goldstream, Lake End Rd., Langford, B.C.
South Shore Rd., Lake Cowichan, B.C.
Prospect, Maple, Lake Cowichan, B.C.
North Shore Rd., Park Rd., Lake Cowichan, B.C.
Noowick, Frayne Rd., Mill Bay, B.C.

Applications are also being accepted for future openings in other areas of South Vancouver Island. If interested Apply to J. Bradford, 2621 Douglas St., Victoria, B.C. or Telephone 383-4111 ex. 164. Long Distance call Collect.

Experienced cook for relief shift. Apply 336 Simcoe St.

SENIOR C. A. STUDENT OR SEnior accountant for Central Vancouver Island Chartered Accountant Firm. The candidate should have experienbce in income tax, accounting to financial statement preparation and some auditing background. Salary commensurate with experience. Please forward hand written resume to Victoria Press Box 614.

WANT AN INTERESTING JOB? Without layoffs or strikes, with good working conditions, good salary and excellent company benefits. We require management trainee prepared to transfer for fast advancement. Must have High School graduation and an outgoing personality. Avco Financial Services, 2018 Douglas St., 385-6774.

REPUTABLE OFFICE EQUIPment firm requires experienced typewriter and adder serviceman. Electronics an asset. Excellent working conditions, advancement, and remuneration. Phone collect, 384-7148 or write to Island Business Machines Ltd., c-o D. Schroyen at 691 East Burnside Rd., Victoria, B.C.

A RELIABLE SEMI- OR REtired couple to live-in with retired gentleman. Beautifully furnished house, desirable area, near Government House. Remuneration for cooking and housekeeping. Should be interested in gardening. Object to live as a family. Apply W. L. Irving, Montreal Trust Company.

NEED EXTRA INCOME? $100, $200, $300 month or more? Excellent opportunity for men and women of all ages to supplement their income, full or part-time. Your hours. For more information write victoria Press, Box 630.

BUS PERSON AND DISHWASHer required, 1-5 p.m. Monday to Friday, no students please — this is a permanent position. Apply in writing only before June 30. YM-YWCA coffee shop. 880 Courtney. V8W-1C4.

SECURITY

Supervisory position available in the Victoria area. Send resumes to Lynn King Security Systems. 111 2096 West 41st. Ave., Vancouver. 112-261-3737.

RESPONSIBLE MARRIED CAREtaker for Island near Sidney. Boat experience, mechanical and gardening. Farm experience helpful. Separate house, phone, oil heat, etc. No children. Write Victoria Press Box 617.

MATURE NIGHT AUDITOR. EXperienced on NCR 4200. Experienced need only apply, in person, Sherwood Park Inn, 123 Gorge Road East between 9 a.m. and 12 p.m.

LIVE-IN HOMEMAKERS

Opportunities for semi-retired ladies to help their local communities. Your experience needed by HEALTH CARE SERVICES UPJOHN LIMITED. Call us at 388-6639 Monday - Friday, 9-4:30.

POSITIONS NOW OPEN FOR 1 full-time and 1 regular part-time bank teller; experience required. For interview phone Scotiabank 477-1838 or make application at 3609 Shelbourne Street.

CLERK-STENO REQUIRED, only those with previous banking experience need apply. Apply at Bank of Commerce, 307 Goldstream, 478-1718.

EXPERIENCED COOK REquired for specialty restaurant. Apply in person at 1425 Store St. or phone 384-4196 between 3:30 and 5:30 p.m.

LIVE-IN MATURE REFINED housekeeper, for one lady, Oak Bay, references. Good home and wages. 592-3580 between 9 and 11 a.m.

WANTED EXPERIENCED TOW truck driver. Must be able to work nights and weekends. Also, service station attendant required. Apply 305 Trans Canada Highway.

HAPPY ENERGETIC MATURE Mother Substitute for 9-month-old boy. Immediately until August 6th. Approx. 5 hours daily. My home. 386-9650.

INSTRUCTOR WANTED FOR the European Health Spa. Full time or part time. Interviews will be held Monday from 1-4 p.m.

EXCELLENT OPPORTUNITY for capable hairstylist, good salary, with Saturdays off. 477-1869.

GILSONS MEATS REQUIRE A meatcutter. Apply Gilson Meats, Mayfair Shopping center.

BABYSITTER FOR 2 AND 5 year old. From 8 to 5 Mon. to Friday. 383-1749 after 6 p.m.

21 HELP WANTED GENERAL

ADULTS
SENIOR
STUDENTS
PENSIONERS
HOUSEWIVES

Although you may live elsewhere you can qualify for a large but compact Daily Colonist route in highly concentrated apartment areas. Monthly profits approximate $110.00 to over $175.00 per month for less than 1½ hours delivery time each day. As delivery is made in the early morning there is no interference with other occupations or studies. Must have means of carrying papers. For further information please contact N. Fox or R. Elliott at 383-4111, local 166.

SCHOOL DISTRICT NO. 63 (SAANICH)

Paraprofessional to aid Speech Therapist. The successful applicant will be a flexible, enthusiastic individual who has capacity to work in the ongoing treatment of speech impaired children. Previous experience in child care.
The above is a temporary position commencing Sept. 1st, 1976 and terminating June 30th 1977. Complete applications with supporting documents should be submitted immediately to:
Applications Officer — Paraprofessional,
School District No. 63 (Saanich)
P.O. Box 2010,
Sidney, B.C.
Further information can be obtained by phoning 656-1111.

FOOD SERVICE MANAGER REquired by ski area on Vancouver Island. Must have experience in short order service. Apply, stating experience and salary expected, to Mount Becher Ski Development Society, 2050 Cliffe Ave., Courtenay, B.C. V9N 2L3.

COMBINATION JANITOR AND maintenance person for Victoria Hotel. Must be handy with tools, and some hot water boiler knowledge (low pressure). Full time position. Salary negotiable to experience. Apply Victoria Press Box 610.

RESIDENT MANAGER
Required for large apartment building. Must be good handyman, grounds keeper, and capable of maintaining an excellent standard of cleanliness. Experience an asset. A suitable couple will also be considered. Salary plus suite supplied at reduced rent. Apply Victoria Press, Box 640.

HI, MY NAME IS KIM AND I am 1-year-old. I need a live-in babysitter for a month while my regular babysitter is on holidays. Room and board plus renumeration. Please phone my mo, 598-8415 anytie after 6 p.m. Evenings and weekends off.

SPEEDY MUFFLER KING REquires a muffler installer. Experience is preferred but not necessary. We will train a person with basic mechanical interests and skill. This job offers a good salary plus a bonus and benefits. Apply 2992 Douglas.

DESK CLERK FOR DOWNTOWN hotel. Experience preferred, but will train suitable applicant. Should be mature, personable, neat, and willing to work two afternoons per week. Reply Victoria Press Box 607.

EXPERIENCED FARM COUPLE for blood stock horse boarding ranch. in the Victoria area. Must have references. House, plus $600 per month. Apply 205-3400 Douglas. 382-4274.

QUALIFIED EXPERIENCED carpenter, able to do layouts and take charge of small crew with minimum of supervision, top wages and steady employment for right person. Phone 598-4952.

ROUTE PERSON FOR GROWING Uniform Company. Route work and other duties including some Sales. Experience an asset but will train right person. Send resume to Victoria Press Box 620.

WANTED, WAITRESS-WAITER for dining room. Only mature, experienced need apply. Interviews being conducted by Mrs. Dean between 2:00 and 4:00 at 3020 Douglas St.

MOTHER REQUIRES RELIABLE student to babysit 6 and 3-year-old. Light housekeeping for summer months. $50 a week. Fairfield area. Call after 6 p.m., 384-9006.

LARO FOOD SERVICES, KINdersley, Saskathcewan, now hiring summer help. Good working conditions and pay. Phone 595-1131 in Victoria.

TAXI DRIVER, DAY SHIFT. Permanent position. Class E licence. Car provided. Apply Victoria Press Box 611.

A DISTRICT HOMEMAKER WITH car. Permanent Position. Salary negotiable. Apply Victoria Press Box 613.

PARTS PERSON WANTED. FOR local Import Car Dealership. Some experience prefered. Apply victoria Press, Box 605.

HIGH SCHOOL STUDENT REquired for babysitting during summer holidays. 3 children, Braefoot School area. 477-5498, after 6 p.m.

BABYSITTER NEEDED IMMEDIately Gordon Head area, Monday to Friday, 8 to 5, for 2-yr.-old girl. 477-6625 evenings.

MATURE PERSON TO SUPERvise go-cart track. Duties include small engine repairs. Must be able to work with people. 479-1122.

DOWNTOWN MOTEL REQUIRES semi-retired couple to assist managers. Suite available. Apply Victoria Press Box 601.

URGENTLY NEED BABYSITTER — 12-month girl. Monday to Friday — your home. Prefer older person. Phone 595-0782 after 5.

MATURE LADY FOR HOUSEwork in guest home. Live in. 598-4423.

DRIVERS WANTED, CLASS 4 and chiefs permit and a part time dispatcher. 386-7768.

DAY CARE, ONE CHILD, Brentwood area. Full time, 7:30 a.m. to 4:30 p.m. 652-1324.

REQUIRED MATURE LADY FOR day-care for July and August. 383-2471, after 6.

ATTRACTIVE WAITRESS waiter for cabaret catering to young clientele. Full time. 388-6684.

MATURE, RESPONSIBLE woman to babysit infant in Oak Bay, 595-6547.

DESK CLERK, ELEVATOR OPerator, 2 evenings per week. Apply Victoria Press Box 615.

TAXI AND SHARE FOR SALE. Write 206-215 Oswego Street.

BABYSITTER NEEDED FOR 8-month-old boy. Own transportation, my home. 382-9854.

WANTED: COUPLE TO CARE for elderly gentleman and garden. Write Victoria Press, Box 618.

MARRIED COUPLE WANTED for office cleaning, evenings. 479-5312.

COUPLE REQUIRED FOR PARTtime work, in downtown motel. Suite available. Phone 592-2938.

22 OFFICE HELP

ADVERTISEMENTS IN THIS CLASIFICATION MUST COMPLY WITH THE BRITISH COLUMBIA HUMAN RIGHTS ACT

LAW FIRM REQURED SECREtary with good shorthand and some legal experience. Must like responsibility and public. 385-6703.

22 OFFICE HELP

UNIVERSITY OF VICTORIA
REQUIRES
PART-TIME
CLERK TYPIST
PERSONNEL OFFICE

This position is presently temporary for five months, but may develop into a permanent, part-time position.

HOURS OF WORK: 4 per day, flexible to right person. Must be able to work full-time for vacation replacement within the office.

QUALIFICATIONS: High school graduation. One or more years' previous experience. Typing of 50 w.p.m. on an electric machine. Must be able to perform various routine, repetitious duties with close attention to detail and total accuracy. Ability to maintain material as confidential. Ability to deal with faculty, staff and the general public. Must be mature and factful. Must be flexible and have a team approach in the performance of duties.

DUTIES: To perform various routine record-keeping duties for maintenance of employee files. To assist with receptionist duties, administer typing and shorthand tests and answer phones. To assist in large projects requiring team effort. To perform other related clerical duties as required.

Salary Range: $386.46 to $434.34 per month.

Apply in person to Personnel Services, "L" Building, University of Victoria, not later than June 30, 1976.

THE POSITION
Executive secretary with strong accounting background to follow the one-write system. Challenging position for mature person.
THE COMPANY
Small but dynamic growth-oriented company in the Colwood area in the housing-construction industry.
THE PERSON
—Must have leadership abilities.
—Pleasing personality.
—Good work record.
—Secretarial and accounting skills
—Sales personality a definite asset.
Excellent remuneration and bonus plan. Pleae send resume to Victoria Press, Box 593.

SECRETARY-TREASURER

Must have proven experience with Auto. Dealership Accounting—Yearly Bonus and Car. Contact John Murphy or Doug White:

Victoria Dodge Chrysler Ltd.
819 Yates Street,
Victoria, B.C.

OPENING

Residential construction company has an opening for a person to work in the office dealing with matters concerning construction (answering phone, some bookkeeping and be further versatile to other needs of construction requirements).
We offer good salary, commensurate with experience. Applying please enclose resume. All replies strickly confidential. Apply Victoria Press, Box 626.

CREDIT UNION POSITION

Westcoast Savings, Vancouver Island's largest credit union is looking for a service representative for the Colwood branch. This position would involve the handling of cash and the promoting of credit union services. Cash experience necessary. Salary range $600-$900. Excellent fringe benefits. Phone Mr. Grant Hilliard at 478-5534, Tuesday to Saturday.

MANAGER TRAINEE POSITION available with the Canalian Consumer Loan and Mortgage Company. If you enjoy work involving public contact, have a Grade 12 level education, have at least 1 to 2 years business experience and are willing to transfer, we provide a challenging career, good promotional opportunities, thorough training, excellent salary and benefits. For an appointment to discuss a rewarding future, please telephone Mr. Carey at 385-8700.

ACCOUNTING CLERK
Building supply firm requires accounting clerk to perform a variety of accounting functions. This position will be of interest to individuals who have completed first year of C.G.A. or equivalent. A good starting salary and excellent benefit program are offered. Please forward personal resume to Victoria Press Box 591.

HOLIDAY REPLACEMENT
Experienced legal secretary required for at least 3 weeks, commencing July 3, 1976, by partner of downtown law firm. Office hours flexible, Monday to Friday. Shorthand necessary and Telex experience useful. Position may lead to full or part time continuing employment. Telephone Mrs. Marks at 382-6155 for appointment.

TYPIST REQUIRED
Mature person preferred. Good with public, with either some teller or financial experience. Permanent position. Hillside Shopping Centre area. Some evenings and Saturdays necessary. Apply:
NATIONAL TRUST COMPANY
1280 DOUGLAS ST.
ATTENTION: Mrs. P. Evans.

PERSON TO TAKE ON challenging position as bookkeeper, dispatcher, and telephone sales person with some secretarial work for 3 related companies. Applicants should be responsible person with a proven job record, salary will be based on experience. Phone 652-3908 for appointment.

SECRETARY REQUIRED BY trust company. Must be experienced in estate work. Shorthand preferred but not essential. Outstanding salary and future. Send your resume to Victoria Press. Box 597.

LOCAL OFFICE EQUIPMENT firm requires service technician. Duties include servicing typewriters and photocopiers with some training on electronic calculators. Apply in own handwriting to Victoria Press Box 501.

EXPERIENCED TELLER
Full time teller required by leading trust company. must have tellers experience in a Bank or Trust Co. contact Mrs. Alexander, 386-1361.

Teller Required
SALARY COMMENSURATE WITH EXPERIENCE
Toronto Dominion Bank 1099 Mckenzie Ave., 479-7185.

EXPERIENCED LEGAL SECREtary required for pleasant downtown office. Good typing essential and shorthand an advantage. $700 to $900 depending on experience. 386-6754.

WORK FROM HOME
Publisher requires Dicta typist with good office experience, and own car for permanent part-time assistant. Write P.O. Box 910, Victoria B.C.

WE REQUIRE SOMEONE EXPErienced in personal lines for our insurance department. Downtown office. salary commensurate with experience. Apply in confidence, Box. 609.

EXPERIENCED LEGAL SECREtary required, Knowledge of Probate and conveyancing necessary, to start as soon as possible. Salary $900 per month. Phone 382-9282.

EXPERIENGED SECRETARY required August 1st to train for small estate department. Former legal experience an asset. Send resume to Box 1888, Victoria.

SALES SECRETARY REQUIRED by automotive dealership. Forward full resume in own handwriting and state salary required, to Victoria Press Box No. 621.

MAG II TYPIST REQUIRED FOR evening work. Phone Mrs. Lucas 388-4361.

23 SKILLED TRADES

ADVERTISEMENTS IN THIS CLASIFICATION MUST COMPLY WITH THE BRITISH COLUMBIA HUMAN RIGHTS ACT

JOURNEYMAN CARPENTERS needed for expanding framing company. Above average benefits, non-union. Phone 384-9922 or 384-5513, between 9:00 a.m. and 4:00 p.m. or 478-2809, after 6:00 p.m. and on weekend.

FIRST CLASS AUTOBODY REpair person. Good working conditions, with medical and insurance benefits. Permanent position. Apply bodyshop manager, Cornell Chev Olds 385-5777.

PHARMACIST
Required for Prince George. Dispensing only. Excellent opportunity for capable person. State full particulars to Victoria Press, Box 628.

CHIMNEY BUILDER WANTED with cement experience. Part-time evenings or days. Victoria Press Box 599.

EXPERIENCED TELEVISION technician, color and sales experience would be an advantage. 477-0752.

WANTED PERSON FOR AUTO Body Shop. Fully experienced. Wage to scale. Flat rate work if desired. 656-6712.

DRYWALL BORDERS WANTED at Duncan. Phone after 7 p.m. Victoria 592-6326, Duncan 743-2785.

LICENSED PLUMBER WANTED for one new house on Salt Spring Island. 656-3505.

24 SALES PERSONS and AGENTS

ADVERTISEMENTS IN THIS CLASIFICATION MUST COMPLY WITH THE BRITISH COLUMBIA HUMAN RIGHTS ACT

CAREER
SALES
TRAINING

Recent changes in market conditions demand a professional approach to the selling of real estate. Tight money trends can limit sales for those who lack the tools of the progressive real estate company. Block Bros. western Canada's largest realator, will train you in modern professional marketing methods that are a proven success.
Management opportunities arise from time to time within the company and the training offered to our staff is an asset competing for those positions.
If real estate is your career, our training methods can assist you in reaching your goal.
CALL NOW
INTERVIEW BY APPOINTMENT ONLY
CALL
BLOCK BROS. REALTY LTD.
386-3231
477-1841
478-5561

KNOWLES REALTY LTD.

LICENSED REALTOR
A young and progressive company, with two major projects available, are in need of one more Licensed Realtor to add to our small, congenial sales staff. All inquiries kept strictly confidential. Please call TODAY, for a more rewarding TOMORROW.

BILL KNOWLES
384-8101 RES: 656-3779

SALES CREW
"Agent
Contractor"

Victoria Daily Newspaper is interested in talking business with an "Agent Contractor" who can supply a trained crew of presentable sales people for door-to-door canvassing. Special lists supplied or other assistance. Excellent sales commission program can be arranged. Interview can be made by calling Mr. S. E. Kidd at 383-4111, local 122.

CRESTWOOD
Is looking for an experienced contractor drapery salesperson for Vancouver Island
Crestwood wants an established salesperson resident in the Victoria area, who knows the contract drapery business. The territory is Vancouver Island and the remunerations and benefits are excellent. Applications in writing only to
HANK VESTERING
CRESTWOOD KITCHENS
CONTRACT DRAPERY DIVISION
225 No. 5 Road
RICHMOND, B.C.

REALTORS
Licensed and newly licensed Castle Properties Ltd. has immediate openings for one or 2 realtors. We offer excellent office facilities. Top commission split. Draws, normal fringe benefits, free signs, no franchise fees, and help in listing and selling. Drop on in for a coffee or for a confidential interview. Call Freddy Starke, 386-6164 or 479-3866.

NATIONAL CONFECTION MANUfacturer requires Driver-Sales Person for Vancouver Island territory. This is an established route calling on grocery and drug trade. Company truck and benefits supplied. Commission salary between $14,000 and $20,000 yearly. Reply Victoria Press, Box 632.

INSURANCE COMPANY OVER 60 yrs. in the business is interested in obtaining young aggressive sales personnel. Good opportunity to train for supervisory capacity. Phone today. Gordon MacDonald, 386-3578.

WE ARE AN INTERNATIONAL office equipment firm with branch offices in Victoria, we provide training and full company benefits, those interested in a permanent sales and service career, phone 382-5181.

THE BAY
We have an immediate opening for a sporting goods sales person with valid experience in fishing, tennis, and golf. Please submit a brief resume to the personel department 4th floor.

SALESPERSON WANTED FULL time, experience in men's wear necessary. Salary commensurate with experience. Apply in person, Tip Top Tailors, Hillside Shopping Centre.

ADVERTISING SALES MANAGer for weekly newspaper. Sales and layout experience a must. Car essential. Salary plus commission. Apply Victoria Press, Box 627.

WANTED: EXPERIENCED part-time weekend cashier. Apply in person Shell Self Serve, 601 Gorge, 10 to 4 p.m.

COUNTER SALESPERSON required. Appliance experience preferred, but not necessary. Apply Victoria Press, Box 616.

24 SALES PERSONS and AGENTS

PEARSON/JOHNSTONE & ASSOCIATES LTD

Port Alberni, Parksville and Qualicum have immediate openings as follows:

Insurance Agent
A.I.I.C. or F.I.I.C. Minimum 2 years previous experience, familiar with commercial accounts, able to work without supervision.

Appraiser
A.A.C.I. or F.R.I. Appraiser.

Appraiser Trainee
presently taking courses leading to A.A.C.I. or F.R.I. Appraiser

B. Com. Graduate
with real estate option

Real Estate Licensees

Please send resume and references to: Mr. T. Johnstone, F.R.I., R.I. (B.C.), president, Pearson-Johnstone and Associates Ltd., 5060, Argyle Street, Port Alberni, B.C. V9Y 7M8

Career Opportunities

A leading and fast growing Canadian Financial Company is looking for three salespersons. Not high pressure — but rather an earnest person who will welcome a permanent position and an exciting career with management opportunities. Sales experience and the ability to meet and talk with business leaders an asset.

A salary of up to $1,500 per month, plus fringe benefits for 30 months is guaranteed, along with a comprehensive training in the marketing of our product, should you qualify.

Perhaps you are ready for a change? Investigate! In requesting an interview please include a brief personal history. All replies strictly confidential. Box 4246, Station "A", Victoria, B.C.

REALTORS

Phone for full details on the finest training programme, to ensure your success in real estate.
GEORGE BLACKBURN
598-3344
JACK MEARS OAK BAY REALTY LTD.
3618 SHELBOURNE ST.

IMPORT CAR DEALERSHIP
Requires hard working presentable sales oriented individual to handle our complete range of quality automobiles. Car sales experience would be an asset but should not be considered essential. A willingness to learn and an ability to successfully merchandise a product are basic prerequisites. Reply giving a brief history of previous work experience to Victoria Press Box 623.

SECURITY FOR LIFE
Leading international fraternal organization needs representative. A life time career, pension extra. Opportunity to join the select number of personnel we have earning high commission income. Must be mature, own a car and be bondable. Call 383-9921.

FOR TV AND APPLIANCE store, previous sales experience necessary. Company benefits include, pension plan, group insurance, medical and dental plan, generous staff discounts. Apply in writing only: Personnel Manager, Butler Brothers, P.O. Box 4066, Station "A", Victoria.

WHO ARE YOU KIDDING?
Are you one of the 9.8% unemployed in B.C.? Are you willing to help yourself? We require five sales persons for Victoria and area. Car essential. For personal interview, please call 385-4463 between 1:00 and 4:00 p.m.

EXPERIENCED PART-TIME sales assistant is required for a leading dress shop in town. Only persons with good sales ability should apply. Hourly rate will be commensurate with experience. Reply to Victoria Press Box 619.

25 TEACHERS

ADVERTISEMENTS IN THIS CLASIFICATION MUST COMPLY WITH THE BRITISH COLUMBIA HUMAN RIGHTS ACT

POWELL RIVER

Applications are sought from teachers for: (1) Texada Jr. Sec. (100 pupils) ½ time. Home Ec. with other subject (s) preferably Science.
(2) Max Cameron Sr. Sec. (850 pupils) temporary I.E. position in metal-automotive shops.
(3) Ocean View Jr. Sec. Librarian to organize new library. Library skills necessary but will be required to teach ½ time in 1976-77, probably English.
Apply, including resume and references, to: District Superintendent of Schools, School District No. 47 (Powell River) 6906 Duncan Street, Powell River, B.C. V8A 1V3.

SCHOOL DISTRICT NO. 63 (SAANICH)

Applications are invited from qualified teachers for the following positions effective September 1976.
1. Senoir Secondary Librarian.
2. Junior Senior Secondary Automotive, Mechanic's Drafting.
Interested applicants for the above positions are requested to submit completed applications immediately, together with copies of supporting documents. Applicants presently on file are requested to indicate continued interest by telephoning 656-1111.
Applications Officer — Education,
School District No. 63 (Saanich),
P.O. Box 2010,
Sidney, B.C.

LAB TECHNICIAN
Part-time position offered by a small post secondary institution. The successful candidate must be capable of servicing modern electronic equipment and be experienced in chemistry, laboratory techniques. Please reply before July 2 to Victoria Press, Box 637.

DAY CARE ASSISTANT TO SUpervisor required for September 1, 1976. Hours 9:30 a.m. to 5:30 p.m. Qualified to CCFLB requirements. Reply in writing to the supervisor, B.C Government Employees Day Care Center, 433 Kingston St., Victoria, B.C.

FULL TIME PRE-SCHOOL SUpervisor for Christian Day Care Centre starting July or August. Must have CCFLB qualifications. Send complete resume to Victoria Press Box 497.

26 PART TIME or TEMPORARY HELP

ADVERTISEMENTS IN THIS CLASIFICATION MUST COMPLY WITH THE BRITISH COLUMBIA HUMAN RIGHTS ACT

LEGAL STENO. EXPERIENCED in conveyancing, for temporary job. Starting immediately. 3 weeks. Call Office Overload. 388-5565.

LIVE-IN COMPANION FOR TWO weeks. Commencing July 5th. $36 per day. Apply Victoria Press Box 612.

ACCOUNT-BOOKKEEPER WANTed, part-time. Call after 7 p.m. 479-6783.

30 SITUATIONS WANTED

ATTENTION EMPLOYERS, Real Estate, Trust Companies, Construction Companies! 45 years, young real estate appraiser with construction, brockerage, supervision and inspection background, seeks permanent position in Victoria area where his experience, training and working ability can be utilized. Resume sent upon request. Please phone 595-0660 after 6:30 p.m.

SINGLE LADY, 36, REQUIRES full-time work in Victoria, live-in preferred. 14 years experience raising children and overseeing large estate. Good references. Prefer weekends off. Available August 9, 1976. Please apply in writing care of B. Ward, 101-532 Dallas Road, Victoria, V8V 1B2.

EXPERIENCED CARETAKER handiman will look after house of small apartment buiding for reduced rental thorugh next summer. Mature reliable graduate returning to UVic for Teaching Diploma. Local references. 592-6066.

DO YOU NEED A TOP-NOTCH secretary? Attractive, highest references. Varied experience. First-class right-hand person to boss. Please contact through Herb Smith 388-6651 (pager 880).

17-YEAR-OLD GIRL, STUDENT, intelligent, practical and responsible, offers you hard work for summer job with fair pay. Phone 479-3411.

WE HAVE WILLING WORKERS; women for housework and babysitting. Men for odd jobs. 384-4632, or 385-4654, Monday to Friday, 9 a.m. to 4 p.m.

RESPONSIBLE HIGH SCHOOL girl to work during July and August. Babysitting and housekeeping. References. Phone 658-8002.

CAPABLE LADY 56, WITH small means and car available as housekeeper, companion, comfortable home more important than renumeration. 112-248-5009.

YOUNG MAN HAS 4 YEARS gardening, farm hand and some painting experience, will do part time or odd jobs. References. 385-5290.

ALL DAY BABYSITTING, GORdon Head, 2 university students will babysit, weekdays, our home. Call 477-4008.

PRACTICAL NURSE WISHES part tie work as companion housekeeper for semi-invalid person. Phone 652-5635 after 6 p.m.

LAWYER, RECENTLY CALLED, seeks position with Victoria or Island firm. Reply Victoria Press, Box 595.

ARTIST-DESIGNER; HOUSE builder, renovator, landscaper. Creative planning and execution with one person. Bill, 384-3594.

DAYCARE, MY HOME, NEXT TO playground, Beacon Hill. Please call 383-9848.

DAYCARE MY HOME, AGES 2 and up, Shelbourne Plaza area. 592-9820.

WILL DO HOUSE CLEANING, yard work, mending, any general work. Caool 652-3652.

TALL GRASS MOWING, BACK yards, vacant lots. 479-4865, 477-1746.

GORDON HEAD AREA. TWO students experienced in cutting lawns or odd jobs. 477-1186.

RELIABLE LADY WOULD LIKE housecleaning work. Victoria Press, Box 634.

WILL BABYSIT, MY HOME, Mon. through Fri. Witty's Lagoon-Metchosin area. 478-5383.

WILLY'S RELOCATION CARpentry, framing, wiring, plumbing painting, paapering. Phone 479-3511.

CREW READY TO START ANYtime, framing, general repairs, 478-0808.

MATURE LADY WOULD LIKE general office work, some typing. Please call 386-0625.

LADY WILL HOUSE SIT WHILE you are on vacation. 388-5310.

YOUNG MAN SEEKS EMPLOYment. Willing to learn. 479-2762.

33 BANDS, MUSICIANS and ORCHESTRAS

RO BASS GUITAR — VOCALIST equired for middle-of-the-road band. Good class work. Phone 385-2194.

FEMALE VOCALIST DESIRES job with weekend rock group. Phone 384-0001.

MUSICAL COMBO AVAILABLE for parties, weddings, dances, etc. 384-3704, 382-3350.

34 PRE-RECORDED MUSIC

CANDU CANNED MUSIC. LOW notes are red, high notes are blue, we dare you to beat, sounds from Candu (Music that is). Gary 384-5521.

DENNY'S CANNED MUSIC CO. LTD.
FONZIE'S PLACE LTD.
656-3585

WAYNE'S MUSIC FOR ALL OCcasions, reasonable rates, phone 479-4835.

MILLS DISCO SYSTEMS HIGH fidelity sounds at reasonable rates, 656-6295.

JAMES GURR 478-2468.
Wedding Reception Music

36 BUSINESS SERVICES and DIRECTORY

Appliance Repair

APPLIANCE REPAIRS, WASHers, dryers, stove, Reasonable rates. Phone before 10:3 0a.m. for same-day service, Jim 477-2560.

Appraisals

BROWN BROS. on BLANSHARD
'People Helping People'
PROFESSIONAL REAL PROPERTY APPRAISALS
For All Purposes
Appraisal Dept.
Real Estate Division
385-8771 (anytime)

Auto Glass

BOSSOM
GLASS COMPANY LTD.
FOR ALL YOUR GLASS NEEDS!
Windshield replacement Service CALL our Mobile Home Service Van. It is more convenient and costs no more 382-3031, 382-0222.

Bridal Rentals

Elite Bridal Rentals, new business, appointments. 477-2275 after 2 p.m.

Carpenters

RENOVATIONS, ADDITIONS, also sundecks and resurfacing sundecks, patios, rumpus rooms, T-bar ceilings, etc. Free estimates, guaranteed workmanship, references provided at request, phone 478-6875.

WALKER CONSTRUCTION
Experienced men now available for renovations. Sundecks, rumpus rooms, additions, beam replacement under houses. Free estimates. Phone Stan, 478-4751.

F. J. CONSTRUCTION. ALL sorts of carpenter work, additions, alterations, finishing, framing, etc. private and commercial. Free estimates. Call Fred Jorgensen, 642-3075.

CARPENTER—FINISHER
Cabinets, additions, carports, sundecks, panelling, etc. 23 years in business. Free ideas and estimates. 478-9975.

NOW IS THE TIME FOR LOW summer rates. Renovations, new work. Estimates free. References. Cheerful experienced workers. 383-2448.

VERSATILE, HOME MAINtainer, carpentry, renovations cabinets, painting, papering. Quality work, Reasonable. Adam, 385-3090.

36 BUSINESS SERVICES and DIRECTORY

Carpenters

GENERAL CARPENTRY, SUNdecks, additions, alterations, drywall, sprayed ceilings, sidewalks, steps, work guaranteed. Free estimates, 478-8694.

EXPERIENCED CARPENTRY, additions, renovations, sundecks, finishing, Custom homes. Reasonable rates. References. 384-2323, 386-6966. Perma Construction.

RENOVATIONS, HOME REpairs, new construction, references. 478-0183 or 386-6585.

WILL DRYWALL ALL RUMPUS rooms, basements and additions and renovations. Phone 477-6497.

EXPERIENCED IN HOME RENovations. Free estimates. Jock, 598-7392.

ADDITIONS AND HOUSE FRAMing. You finish it yourself if you wish. 388-5358.

FULLY QUALIFIED CARPENter, requires employment hourly or contract. 384-0894.

EXPERIENCED FRAMING crew available. 652-3602.

SMALL JOBS MY SPECIALTY
Howie 478-4705

WIRING, PLUMBING, CARpentry. Evenings phone 478-4932.

Carpets and Linoleum

FLOOR COVERINGS
CARPET—ARMSTRONG VINYL
FREE ESTIMATES
NO OBLIGATION
WE'RE NUMBER ONE
MEMBER OF
VANCOUVER ISLAND
FLOOR COVERING ASSOCIATION
stevens interiors ltd.

HOURIGAN'S
CARPETS and LINOS LTD.
FLOOR COVERING SPECIALISTS
715 PANDORA AVE. 386-2401

ALL WEATHER CARPET, PATIO sundeck, rec. room or any room. $2.75-$3.00 per sq. yd. Absolutely no hidden charges. We Measure free and work evenings Saturday and Sunday. While quantity lasts. We return all calls. 384-1054.

CARPET AND LINO INSTALLAtion. For free estimates. Call 384-9059.

WILL INSTALL CARPETS AND linos, low rates. 383-9327.

QUICK, QUALITY INSTALLAtions, 385-5582 or 385-6825.

Cement Contractors

GARY JOHAL
CEMENT CONTRACTOR
Specializing in all types of cement work. Placing and finishing. Also cement core drilling. Phone evenings. 385-4818.

MITCHELL BROS.
CONCRETE CO.
Basements, driveways, patios. Quality workmanship. Call 384-7501 anytime, leave message.

STONE OR BRICK FIREPLACE facings. Block walls, Driveways, sidewalks, bricklaying and carpenter work. Phone after 5 p.m. 384-4683.

DRIVEWAYS, SIDEWALKS, pools, patios, slabs, brick paving, retaining walls. Old Home, drain tile, foundations leaking? 386-2648.

SPECIALIZE IN BASEMENTS, carports, sidewalks, patios, piles, brick laying and block work. Free estimates. 388-4806.

V.I.P. CEMENT FINISHING. Floors, Carports, Driveways, Patios, Sidewalks. 479-7507 or 478-4168 after 6 p.m.

READY MIX CONCRETE
Small Load Cement Products. Monday thru Sat., Sunday by appointment. 478-3522.

.LL TYPES OF CONCRETE work and cribbing. 478-0251 after 6 p.m.

Cleanup Services

BASEMENTS, GARAGES, attics, yards cleaned and rubbish hauled away. Will purchase anything of value. Special rates for Old Age Pensioners. 384-4408, 382-1753.

NO CHARGE AND UP
Two young responsible men have large truck. Basement, attics, composts, etc. Very reasonable. Bob's. 386-2451 anytime.

PROMPT—EFFICIENT
Yards, basements, hauling of debris. Complete janitorial service. Gutters cleaned. Call Larry, 477-8711 or 592-6131.

CLEANUPS
Small hauling jobs, gutters, basements, yards, etc. 385-7965, anytime.

CLEAN UP
BASEMENTS, YARDS, COMPOST boxes. Small and large hauling jobs. 658-5406.

MEN WITH LARGE TRUCK will clean up all scraps, clean basements, garages, yards. Ask for Frank or Mel, 595-3354.

RELIABLE CLEANUP, EXPERIenced carpentry. Please call mornings or evenings, 385-4945.

LOW-COST
24 hour moving, hauling, clean-up. 592-6273.

FREE PICKUP OF SCRAP METal. Motors, Pipes, etc. 478-4963.

MAN WITH PICKUP — SMALL cleanups. Anytime 388-6049.

Clock Repairs

TIMEX REPAIRS
also repairs to
all types of watches & clocks.
4271 Shelbourne
477-5273

Contractors

WHEATON CONSTRUCTION LTD.
General Contractors
Building Consultants
385-5702

AMORA-GONCALVES CONSTRUCtion. Residential, additions, alterations, basements finished, 25 years' experience. References. Work guaranteed, estimates. Day 385-2265, evenings 385-1214.

HITECT CONSTRUCTION, SPEcializing in rebuilding — adding or new. Let our experience save money for you. Evenings 478-6152, 383-8228.

T. AND C. BUILDERS LTD.
Framing
385-5293 385-8587

FRAMING CONTRACTS WANTed. Experienced crew. Reasonable rates. Call Island Framing at 658-1173.

STEVE BUTLER CONST. LTD.
Custom homes, renovations, new kitchens, free estimates, 652-1440 or 652-5870.

FARMER CONSTRUCTION
Design — Renovations
388-5121

ADDITIONS, SUNDECKS, RENOvations. and repairs, Shalom Construction. Phone 595-0264.

RELIABLE FRAMING CREW available. Reasonable rates. 477-8990.

D. V. EMPIRE CONSTRUCTION quality framing. 479-8332.

Drafting

COMPLETE DRAFTING SERvices. Commercial, residential. Custom designs, 656-4712 or 479-6689.

36 BUSINESS SERVICES and DIRECTORY

Drafting

DESIGN AND DRAFTING, houses and apartments and renovations. 30-Years experience. 385-7109.

Draperies

Sears

Custom-Made DRAPERIES

Choose from our great fabric selection. Drapes PROFESSIONALLY MADE and INSTALLED IN YOUR HOME. CHARGE IT

Phone 595-9111

NO OBLIGATION

Simpsons-Sears Ltd.

the Bay

DRAPES and SLIPCOVERS CUSTOM-MADE

Made by our own expert seamstresses. Large selection of fabrics to choose from. Use your Bay Account.

For a FREE estimate phone 385-1311, local 244 or 246.

HUDSON'S BAY COMPANY

HOURIGAN'S

Floor Covering Specialists

NOW SHOWING DRAPERIES

PROMPT IN-HOME SERVICE

715 PANDORA AVE. 386-2401

CUSTOM MADE DRAPES FROM your material. 385-4034.

Dressmaking

WILL DO CUSTOM DRESSMAKing and altering. 382-0965 or come to Esquimalt Plaza Fabric Shop.

DRESSMAKING DONE IN MY home. Bridal attire a speciality. 382-3448.

Drywall

QUALITY DRYWALL, TAPING and texturing. Basements, rumpus rooms. Wayne or Howard 478-2726, 478-0561.

WE'LL DO YOUR HOUSE, BASEment, rumpus room. Drywall and texturing, quality guaranteed. 478-0561.

WILL DO ALL RUMPUS ROOMS, basements, and additions. Reasonable price. 477-6497.

Electrical Contractors

OLDER HOMES REWIRED — NO down payment. We finance through B.C. Hydro Plan.

EDDY'S ELECTRIC — 385-7666

ELECTRICAL REPAIRS AND INstallations. Reasonable rates. Licensed electrician. Sirwel Electric. 595-3876.

FIRESIDE HOLDINGS LTD. Residential, new and rewiring. 478-9475.

Excavating

EXCAVATING, LAND CLEARing, road building, demolition, sand and gravel, equipment rentals. 24-hour service. Radio controlled.

O.K. Trucking Co. Ltd.

Bus. Office, 2840 Nanaimo, 386-3414

Dispatcher, 2720 Turner, 382-6136

WELCH'S BOBCAT (825 DIESEL) and trucking service, excavating, backhoe, rotovating, terracing, septic and drains, clean-up, hauling. Reasonable. 1 Care. 658-5501.

PEDERSEN EXCAVATING. Back-hoe work. Sewer installation. Free estimates. By hour or contract, 479-5963.

VICTORIA BOBCAT SERVICE. 3-ton dump truck. Landscaping-excavating. 10' backhoe, reasonable. 383-8101.

RUBBER TIRED BACKHOE. Sewer, waterlines, Excavating, trenching. 388-6275. Pager 2478 or 652-2331.

BOBCAT

Available to move dirt, gravel, etc. Reasonable rates. 477-0916.

R. BISSENDEN AND SON EXcavating. Backhoe. Owner-operator. 598-4490.

RUBBER TIRED BACKHOE. Sewer, waterlines, excavating, trenching. 388-6275. Pager 2478.

ROBERTSON'S EXCAVATING, 450 Case, land clearing, bulldozing and backhoe. 595-8530.

BACKHOE ON RUBBER, TANdem dump, sand and gravel. 479-4868.

Fencing

FENCING AND GATES — ALL types in wire or wood — supplied, installed or repaired. Island Chain Link Fencing Ltd. For free estimate — Phone 477-0332.

CHAIN LINK FENCING

Free estimates with no obligations. Phone Van Isle Chain Link fencing. 386-1841.

ALL TYPES OF FENCING, wood and chain link and stone. Quality work guaranteed. 382-0982.

Flooring and Sanding

M&M FLOOR

COMPLETE FLOORING CENTRE

Hardwood, Carpets and Linos

532 William St., 384-0343

Nights: Al 386-3078—Mike 382-4818

Framing

WANTED: FRAMING CREW, IMmediately, for custom house. 479-7634.

FRAMING CREW AVAILABLE. 385-2270 or 478-1556.

Gardening

HARVEY'S LANDSCAPING AND Gardening Service. New lawn designing, lawncare maintaining by contract. Commercial, residential, Fong, 479-7078, 384-8621.

LICENSED GARDENER

Cleanup, pruning, etc. Gardening year-round by contract. G. Barta, 479-9278.

BEAUTIFUL GARDENS. FOR garden clean-up, new lawns, garden maintenance or expert landscaping phone 384-9972.

TUDOR LAWN CARE

Government Licenced Spraying. 386-2602, 592-7575.

OLDER STUDENT OFFERING professional gardening service. 382-0248.

TREES CUT BACK, HEDGES, shrubs trimmed. 12 years experience. 383-8363.

GARDEN, LAWN AND LANDScaping Service. Victoria Garden Service. 479-1975.

PROFESSIONAL LAWN MOWing, best service and equipment, reasonable estimates. 595-4208.

LARRY BEATTIE

Lawn and Garden Care.

385-8014

FRANK'S GENERAL GARDENing and pruning. 477-6661.

GARDEN AND LAWN CARE, reasonable rates. 658-8806 after 6.

Gutter Cleaning and Repair

LO-COST

Gutters cleaned (full treatment) repaired, replaced. Free estimates. 592-6273. Guaranteed.

Gutter Cleaning and Repair

Aluminum Gutters

5" CONTINUOUS in baked enamel

B.C. ALUMINUM 479-7121

"THE NAME YOU KNOW"

Handymen

No Job Too Small

Handyman painting, gardening, cleanup, fences repaired and replaced. 383-0802.

PLUMBING, CARPENTRY, electrical, renovations, rumpus rooms. $5 per hour, or estimate. 383-1233.

REPAIRS, SUNDECKS, FENCing, steps, clean-ups, hauling, Fong. 479-7078. 384-8621.

36 BUSINESS SERVICES and DIRECTORY

Hauling

WANTED — OWNER OPERATED truck, 26000 gvw max. with van. Good equipment only. 382-5221 between 3:00 and 7:00 p.m.

MAN WITH HALF TON. $10 PER hour. 383-3528.

Home Improvements

NEOPRENE HYPALON SUNdeck system. Your deck will be applied by experts. We will either construct the complete sundeck, slash and finish existing decks, repair old decks. Seven Oaks Construction. Call Bill Nasby after 6, 656-3554.

ALCAN BUILDING PRODUCTS

Almetco Div.

SAVE HEATING DOLLARS

Storm Windows — Thermal Glass

Alcan Siding

Days 652-3901 Eves. 652-2761

CHARY CONSTRUCTION SERVICES LTD. 384-2429

Renovations — Repairs

FEATURE KITCHEN CENTRE

2610 Douglas 385-4921

QUALITY WITH ECONOMY

Insulation

PACIFIC COAST INSULATION and Roofing Co. Ltd. 656-1513.

Landscaping

BARKER LANDSCAPING LTD.

—since 1940—

Lawn specialists. Expert and considerate garden layout and shrub placement — sketches — ideas. Our expert stonemasons can build you anything in rock or slate — walls, patios, pools or pillars — etc. For a free competitive estimate, call 595 8323. Terms.

UNDER $150 AVERAGE YARD IN ONE DAY

Designing, Levelling, Preparing

SUNSET LANDSCAPING

477-0916

MARLEE GARDENS LTD. Landscaping, new lawns, lawn and garden renewal. Free estimates, reasonable rates. Call 652-3705.

LANDSCAPE GARDENER, OVER 35 years experience, all phases, complete garden service. George Laing, 479-6297.

SAANICH LANDSCAPING

Complete landscaping, stonework, sidewalks and lawns. Lowest price. Free estimates, 479-6490.

GARDEN CITY LANDSCAPING FREE ESTIMATES

Phone 595-2622

HARVEY LANDSCAPING, NEW lawn, design, lawn care. Fong 479-7078, 384-8621.

Masonry

SYNTHETIC DECORATIVE STONE

OLD FASHIONED BRICK

Fireplaces, kitchens, feature walls, rec. rms., house fronts

Installed or do-it-yourself

For free estimates

Cana-Stone Products

485 E. Burnside 384-7211

HIQUAL MASONRY. HIGHLY specialized in general masonry work. 383-8228. 478-6152.

Miscellaneous Service

YOUR FINANCIAL AFFAIRS

Do you need reliable help? Call Ralph Burrowes, 25 years of experience with major trust company. 592-2027.

ALL TYPES OF BUSINESS, MANagement, or organizational consulting. Phone 385-2070, mornings.

Moving

DRUM CARTAGE

Moving and storage. House and apartment moving, pickup and deliveries. Professional men at competitive prices. Month-end appointments available to the last minute. 383-9861.

TROJAN MOVERS — LOCAL moving. careful handling, $20 per hour, Monday through Friday, $22 on weekends. OAP special rates. 20' Van and 2 men. Fully insured. Compare! Phone 478-7368.

BISSONS MOVING AND Storage Ltd., household and piano moving specialists. Serving Victoria and Vancouver Island, 384-6442.

MEL'S MOVERS

Local deliveries and household moves. Reliable service at reasonable rates. 384-2523.

MOVING?

Professional movers for $20 per hour. Comerford Brothers Moving and Cartage, 386-0293, or 383-1078.

A. AND S. DELIVERY AND CARtage. Insured movers. 2 men and truck. $20 per hour. 598-6773.

WILL MOVE FURNITURE TO Kamloops cheap, phone Marvin. 112-604-484-8036 or 484-1492.

Painters and Decorators

ISLAND DECORATORS

Painters Paperhangers

Spray Painters

Plaster Repairs

Convenient Time Payments

383-9059 Eves. 382-1479

CLARK AND PATTISON PAINTING CONTRACTORS LTD.

Brush or spray. Paperhangers. Texture and vinyl work. Will do all or part of any job and anthes steel scaffolding. Rentals of all painters equipment. Terms if desired. Phone 384-0443 or 384-8831.

BROTHERS PAINTING AND DECORATING

Free appraisals, cost consultant. All types of painting. All types of repairs. Commercial, farm, residential. Lowest rates. Terms. Work guaranteed. 383-8112.

DOWSON PAINTING CONTRACTORS 385-6042

Residential, commercial. Ames Topline Paint. Home answering service. Work guaranteed.

PROFESSIONAL WALLPAPER and vinyl hangers available, for residential and commercial projects. All work insured and fully guaranteed. Call Bill Carr at 477-4016.

24-HOUR SERVICE. WE OFFER: quality workmanship, top quality paint, free estimates, interior or exterior. 386-7832. We put care in our work.

FOR REASONABLE RATES, ALL work guaranteed, call Four Seasons Painting and Decorating for free estimate 388-4660 preferable after 6 p.m.

EXP. ENGLISH PAINTER

Int. and Ext., 35 yrs. exp.

Paperhanging, Minor Repairs

Free Estimates. After 6, 478-1810.

IF YOU HAVE A PAINT JOB, large or small, a free estimate is yours by giving me a call, 383-5427.

PAINTING AND DECORATING, reasonable rates, satisfaction guaranteed. Terms. 595-4905, 479-2473.

INTERIOR — EXTERIOR

Special low rates. For clean job. Self employed. Phone Douglas at 477-5207.

I. CRIGHTON, PAINTING AND decorating. Free estimates, 20 years experience, 383-0639.

THE BEST IN QUALITY AND efficiency means the best value to you. Call Circo Painting. 478-1254.

EXPERIENCED PAINTER INTErior, exterior lowest rates in town. 386-2068.

INTERIOR - EXTERIOR DECORating, Painting, Renovations to your satisfaction. 384-5313.

BMB PAINTING AND ROOFING Ltd. Free estimates. Reasonable rates, 479-4547.

EXTERIOR AND INTERIOR painting, wage or contract. Phone 385-9406, Tony.

LOW COST PAINTING, INTERIor and exterior, 382-8786, or 384-3220.

AINTING, INTERIOR AND EXterior. Call 388-6291, between 9-5.

Paving

TRI-WAY PAVING

DRIVEWAYS — PARKING AREAS

A solid job at a sensible price. Call Barrie Cook at 478-3333 or 479-6952. FREE ESTIMATE.

Plasterers

FRED BLANCHARD AND SONS Ltd. Lathing, plastering and stucco work, repairs. Phone 386-7421 and eves. 656-4211.

THO'S PLASTERING AND STUCCO

New and old, all work guaranteed, call 592-1668.

36 BUSINESS SERVICES and DIRECTORY

Plasterers

COLEMAN PLASTERING LTD. Lath, Plaster and Stucco, 598-3433.

STUCCOING, PLASTERING, ALterations. Reasonable. 479-4779.

DUNCAN STUCCO

Stucco and drywall. 479-8163.

Plumbing and Heating

No Job Too Small

Leaky taps, waterlines, hot water tanks, general plumbing repairs. 383-0802.

PLUMBING, ELECTRICAL MEchanical, carpentry, painting (interior), yard work. Reasonable rates. 383-1233 anytime.

Roofing and Siding

PARKER JOHNSTON LTD.

1855 BLANSHARD. 382-9181

"Roofing Victoria Since 1935"

HESLOP BROS. ROOFING. Quality workmanship on cedar shakes and shingles. 479-3274.

H AND R ROOFING

Cedar Shakes. Free estimates. Call 656-3264.

ASPHALT ROOFING, NEW, reroofing, repairs, estinates. 385-6880.

Stucco

H AND S STUCCO AND PLAStering, repair work. 656-4556.

Surveying

DALCO TECHNICAL SERVICES. Topography work, drainage problems. Fence corners located. Feasibility studies on proposed subdivisions. 383-7714, 652-1911.

Tailors

OAK BAY TAILORS

Tailoring, alterations ladies and men Quality leather alterations.

1826 Oak Bay Ave. 598-4131

Alterations to leather garments.

ELLEY'S LEATHER FASHION

738 Johnson 383-7834

Tree Service

TREE SERVICE BY CEDARDALE

Specialists for oaks, elms and arbutus.

385-9931

MOUNT VIEW TREE SERVICE

Everything in trees.

Big or small, we do them all. 479-3873.

TREES TOPPED, LIMBED, felled. Selective lot clearing. Insured. Free estimates. 384-8877.

TREES FELLED, PRUNED OR topped. Reasonable rates. Prompt service. Insured, 642-5045 anytime.

Typewriters

TYPEWRITERS CLEANED AND repaired in your home or office. $12.95 work guaranteed. 385-8350.

Welding

WELDING, REPAIRS AND FAB. Reasonable rates, 382-4149.

38 TRAVEL

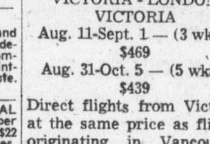

U.K. CHARTER FLIGHTS

VICTORIA - LONDON VICTORIA

Aug. 11-Sept. 1 — (3 wks.)

$469

Aug. 31-Oct. 5 — (5 wks.)

$439

Direct flights from Victoria at the same price as flights originating in Vancouver. Phone 384-7121.

IMMEDIATE CONFIRMATION on Flights from 2 weeks or as long as 3 months.

BUDGET TRAVEL

NEVADA FLIGHTS

weekly from Vancouver. DIRECT FLIGHTS FROM VICTORIA Sept. 12.

RENO BUS

July 10, 24, Aug. 14, 18

DISNEYLAND BUS

From Victoria, June 26, July 17 August 14

DISNEY FLIGHTS

weekly from Vancouver beginning June 26th

2620 QUADRA

382-4271

ALL-FUN HOLIDAYS!

GOLD DIGGERS!

RENO!

Every Saturday until June 30 beginning again Aug. 14! $124.50 dbl.

DISNEYLAND!

July 10 thru Aug. 28 from $193.50.

For information call

388-7111

(At the Imperial Inn)

1961 Douglas Street

RENO!

LAS VEGAS!

DISNEYLAND!

By coach or air.

We offer the Finest Tours available.

WHITTOME'S TRAVEL

Victoria — 1111 Blanshard St. 388-4271

Duncan — 126 Station St. 748-8128 748-8128

J. H. WHITTOME and CO. LTD.

REDWING HOLIDAYS

RENO — DISNEYLAND AND OTHERS

FLIGHT OR BUS

383-5311 382-5194

KAUAI. LARGE WATERFRONT condominium. Special rates. June-September stationwagon included. 478-9845.

FOR RENT — CONDOMINIUM IN Maui. 478-7287 after 3 p.m.

39 PERSONALS

TO THE YOUNG LADY WHO phoned "E" at phone number ending with digits 31 recently. Please phone me back dear. Your recorded message turns on deep feelings in me each time I replay it. Your sweet voice very familiar but do not have your name and phone number. Please phone between 8 and 9 a.m. Will keep it strictly confidential. I will be leaving on my vacation June. 30. Love "E".

"WOULD ANYONE KNOWING the whereabouts of Mrs. Valerie Saxie, believed to be residing in the City of Vancouver, please contact the Department of Human Resources, Extended Care section, 1627 Fort Street, Victoria."

FEELING THE NEED TO talk things over? There are people who can help. Phone NEED, Victoria's Crisis Line, at 386-6323. We are always there.

HANDICAPPED MALE, EARLY 20s (in wheelchair) seeks female companionship 18-25 yrs. Write Victoria Press Box 625.

GUY, 28, WOULD LIKE TO meet girl about same age for square dancing. Victoria Press, Box 606.

WANTED: THREE SINGLES FOR friendly intermediate bridge during summer, 477-3650.

CHRIST MY BIBLE IS "THE spectrum of love." It will never be too late.

GIRL WANTS FEMALE COMpanion to travel across Canada with her. 592-0872.

MALE, 21, GOOD LOOKING CAN and will do anything for a price. 383-5366, day or night. Nelson.

WHO CARES IF YOU ARE pregnant? Birthright does. Phone 384-1431.

PARENTS WITHOUT PARTNERS. See adv. under announcements.

40 BUSINESS PERSONALS

DIVORCE

You may not have to be separated 3 years to get Divorced!

1. No money down — monthly payments.
2. Includes lawyer's fees.
3. Your divorce can begin immed.

For information call:

Victoria Office

383-6724

LUXFORD DIVORCE SYSTEMS(1976) INC.

210-620 View St.

Chargex, Master Charge Welcome

VANCOUVER OFFICE, 687-2835

REGENERATE

Fresh Mountain

Spring Water

We need a thousand orders monthly to service Victoria. Gallon orders only. Phone evenings.

382-2365

HYPNOSIS

Stop smoking, lose weight, sleep soundly, master emotions, eliminate nervous tension, break negative habits. Lecture service available. Professional hypnosis by appointment only.

Alpha Centre—595-4022

BRITISH PSYCHIC MEDIUM, L. G. Dukes, now taking appointments for private readings, also Mr. and Mrs. Dukes will take appointments for healings. 598-3583.

STUFF ENVELOPES. $25 PER hundred. Start immediately. Send self-addressed stamped envelope. J. and G. General Agencies, Box 6035, Wetaskiwin, Alberta.

THINKING DIVORCE?

call

Victoria Divorce Service Ltd.

386-9617

YOUR DRINKING WATER CAN shorten your life! By Dr. Walker. Write for free report. Box 219, Victoria, B.C.

LONELY? FIND A COMPATIBLE companion through Emily Quest. Write P.O. Box 5220, Victoria.

PRIVATE POOL AND SAUNA, restricted availability. Details. 386-2812

MRS. PAYNE-JONES, TRANCE medium. Questions answered. 386-3603.

DOCUMENTS, MANUSCRIPTS OR what have you, expertly typed by legal secretary. Ph. 386-9617.

PLEASE FINANCE MY INVENtion! Phone 388-9374 or write Victoria Press, Box 594.

PRIVATE SWIMMING LESSONS, all ages, your location, nights. 382-7617 after 5.

ANCIENT AFRICAN PSYCHIC readings. Enquiries phone 385-5867 after 7 P.M.

LESBIAN COUNSELLING C. R. groups social activities. 385-3843 Tuesday - Friday 10:30 - 4:00.

42 EDUCATION

PRIVATE SUMMER REMEDIAL tutoring, reading, spelling, phonics, math. Grades 1 to 4. Head start program for children entering grade 1. Experienced teacher. 385-8350.

DAYCARE CENTRE, SMALL group, children, 3 to 5, taking summer or September registrations. 479-6737.

TUTORING PROFESSIONAL help by experienced teacher French, math, new and old methods. 598-2331.

SUMMER TUTORING READING, spelling and arithmetic problems by qualified teacher. 598-3106.

HERMANAS SCHOOL FOR girls, Grades 3 and 4. 592-9486.

60 FUEL

SPECIAL—SPECIAL

One load of Mixed Wood, $10

One load of Fir Mill Wood, $24.95

BEST FUEL COMPANY 384-5524

MANDER TRUCKING 478-5332

Agricultural sawdust, hem and fir. Cedar hog fuel or riding rings. Evenings. 477-5053, 479-7629.

FIREPLACE WOOD FOR SALE, split, delivered and stacked. Call 384-6339.

63 TIMBER

WANTED TIMBER

FELLED, BUCKED or STANDING

Fir, Cedar or Hemlock

TOP PRICES PAID

Ideal Sawmill Ltd. 385-0441

WANTED: STANDING TIMBER. 478-3826.

WANTED: CEDAR LOGS SUITable for shakes. 478-2740, 383-2243.

65 BUILDING SUPPLIES

Home Lumber

LUMBER SPECIAL

	Price per 1000 BM
2x4—6' BTR. Hem	$ 75
2x4—8' 2 BTR. Hem Studs	$155
1x10 M-R Shiplap Hem	$149
2x4 Std. BRT. Hem	$169
2x4 Utility Fir	$110
2x6 Utility Fir	$105

FIR PLYWOOD

4x8—⅝ Std. T-G	$9.95
4x8—⅜ Uns. D	$4.91

PLYWOOD CABINET

4x8—¾ L.C. Sen.	$32.95
1x12 K.D. Spruce Shelving Lin. ft.	.39

GYPROC SPECIAL

	Price per 1000
½" Gyproc	$ 85.00
½" Firestop	$ 95.00
⅝" Firestop	$110.00

INSULATION

	Price per 1000
R7x2½" Fiberglas	$ 72.00
R12x3½" Fiberglas	$120.00
R20x6" Fiberglas	$205.00

STUCCO WIRE

16—16" $ 23.50

NAILS

2¼ plus 3¼ CW. $ 13.95

ASHPHALT SHINGLE

210 Wt. Self Seal $ 19.50

SPECIAL QUANTITY DISCOUNTS ON VOLUME ORDERS

DELIVERIES Made ANYWHERE on VANCOUVER ISLAND. Before you buy COMPARE OUR PRICES. For QUALITY SERVICE and GUARANTEED SAVINGS, phone:

HOME LUMBER and BUILDING SUPPLY

470 ARDERSIER RD.

386-3374 — 385-8711

MOORE WHITTINGTON LUMBER LTD.

MW

2614 BRIDGE ST.

386-1381

DOORS

Victoria's door headquarters.

All types — entrance, pre-hung, pocket door frames.

Some seconds and inventory clearance items at low prices.

Victoria's only complete:

SASH, DOOR and MILLWORK MANUFACTURING PLANT.

CAN WEST

Building Materials

744 Meaford Rd.

(off Station Rd.) 478-5509

Serving the Western Community Monday thru Saturday.

SAANICH LUMBER YARDS

3041 Douglas 385-2486

Materials for 12x20 garage roofing extra)	$320.00
8'x10' Greenhouse	$245.00
Work Bench materials	$ 12.00
Compost Box, 4'x6'	$ 10.00

Sabot Kit (sailing)

Pram Dinghy Kit

Garden Sheds 6'x7'7"

Chicken Coop 6'x6'7"

QUALITY 18" CEDAR SHAKES. Buy direct from manufacturer. 478-2740, 383-2243.

18" REJECT CEDAR SHAKE, $15 a square. 478-2740, or 383-2243.

65 BUILDING SUPPLIES

STEWART & HUDSON

LATEX FENCE STAIN

Red, green, brown

$4.99 gallon

INTERIOR EXTERIOR LATEX PAINT

$5.66 GALLON

EXTERIOR ALKYD HOUSE PAINT

$6.99 gallon

CHAIN LINK FENCING

50' Rolls

Green Vinyl Coated

36"	$29.88 Roll
42"	$34.88 Roll
48"	$39.88 Roll

MAHOGANY PANELS

36"x72"x⅛"	$1.94
32"x96"x⅛	$2.44 ea.

32'x32"x32"

CONCRETE BLOCK INCINERATOR

$17.99

Wooden Mitre Box

Metal Saw Horse Brackets

Metal Caulking Guns

Turner Propane Tanks

Black and Decker

7" Twin Pack

Abrasive Blades

YOUR CHOICE

$1.96 ea.

Chargex—Master Charge

Budget Accounts

Open Mon.-Sat., 7:30-5:30

STEWART & HUDSON Ltd.

400 Gorge Rd. E. 386-3211

SLEGG BROTHERS CASHWAY LUMBER

VICTORIA YARD

1496 Admirals Road

SIDNEY YARD

9764 Fifth St.

INVENTORY REDUCTION

SALE

Most items at Sidney Yard — Phone orders accepted for Pick up at Admirals Rd.

FENCING

4x4 Cedar posts S4S utility	$1.89 ea.
4x4 Cedar posts S4S No. 1	$2.59 ea.
4x4 Rough Cedar No. 1	.45 ft.
1¼x8 Rgh. Cedar boards	.17 ft.
1¼x10 Rgh. Cedar boards	.20 ft.
1¼x12 Rgh. Cedar Boards	.24 ft.

in 4', 5', 6', 7', 8' lengths

LUMBER

2x4 Spruce Std. and Btr. 10', 12', 14' .18 ft.

100 FBM or more $169.00 per M

This is good value

1x8 Fir S4S Boards 8' and 10' Special .10 ft.

Good Fencing Material

2x3x6' .25 ea. 1x4x6' .35 ea.

2x3x7' .49 ea. 1x10 Spruce 14c ft.

2x4x92" Utility Studs .49 ea.

2x4x92¼" Utility Studs .69 ea.

2x4 S4S Cedar Standard Grade .12 ft.

CEDAR SIDING

⅞x10 Cedar Bevel Siding	.34 ft.
⅞x12 Cedar Bevel Siding	.41 ft.
1x8 Quality Channel siding	.28 ft.
1x8 Channel siding. Selected	.42 ft.
1x8 Channel siding Yellow cedar. Real good value at	.25 ft.
¾x10 Bevel Siding — Suburban	.21 ft.

Low prices on Spruce Shelving

1x6 .20 ft. 1x10 .42 ft.

1x8 .30 ft. 1x12 .49 ft.

Come and see this item and take advantage of this low price.

DOORS

Factory seconds

All sizes — Only $5.95

Many Prefinished included

PLYWOOD SIDING

Great savings on this siding panels Most are prime coated.

4x8x½ Roughtex Mahognay Faced $12.95

10 or more sheets $11.50

4x8x½ Cedar Channel Resawn face $12.95

10 or more sheets $11.50

4x8x⅝ Cedar reverse board and batten $14.95

10 or more sheets 12.95

4x8x⅝ Cedar brushed faced $14.95

Take 9 sheets left at $12.95

4x9x⅝ Roughtex Mahogany faced $14.95

Take 13 sheets left at $12.95

4x8x¾" Aspenite — good value $10.95

If you are building a house to sure to get our contractor prices before you buy. Special prices on large orders. Accounts opened for construction jobs.

CASHWAY LUMBER

Sidney — 656-1125

9764 Fifth St.

Victoria — 388-9975

1496 Admirals Road

IMPERIAL BUILDING MATERIALS LTD.

The Builder's Supply House

ATTN: CONTRACTORS AND HOME IMPROVERS

25% off famous "LONG BELL" Kitchen Cabinets and vanities.

ALUMINUM GUTTER — White or Brown 45c foot 4x8 Pre-finished mahogany, medium or dark finish $3.99 sheet

DECADEX — the brush on seamless weather-proofing—for sundecks, porches, marine applications. $22.18 per 5 litre (1.1 gal.)

BUY WHERE THE BUILDER BUYS FOR LESS.

Master Charge — Chargex

2955 DOUGLAS ST.

386-1401

STORE HOURS

Mon.-Fri. 8-5, Sat. 8-12

Member of Victoria HUDAC

Cubbon on Cook

PLYWOOD SPECIALS

	SANDED	ROUGH
4x8 5-16 D Fir Ply		$ 4.99
4x8 ⅜ D Fir Ply.	$ 7.99	$ 5.52
4x8 ½ D Fir Ply.	$10.79	$ 7.49
4x8 ⅝ D Fir Ply.	$11.69	$ 8.75
4x8 ¾ D Fir Ply.	$12.49	$10.99

¾ x 10 Cedar Bevel siding Lin. Ft. .13c

1x4 Spruce 10-12 Ft. Lin. Ft. .05c

Orange Lino LTD. Quantity Per Yd. .99c

27" Vinyl carpet Runner colors .45c

4 Mil. Poly 10' x 100' per roll $12.49

4 x 8 Counter top laminate $13.99

48" x 90" P-F Dansen ¼ Panel $ 2.99

2 x 4 7 Ft. Util. Studs. .49c

Pre-Hung doors Complete Hwd. $23.95

42" Garden Broom Stakes 75 pcs. $ 3.49

1720 Cook Chargex 384-8181

SOLID CORE DOORS, PAINTED, 2'4" and 2'6", a few Dutch doors, one wooden overhead garage door. Glass door nobs, wooden windows and other useful ites. Old Brentwood Motel, 7215 W. Saanich Rd. Open Saturday 10 a.m.-4 p.m. 479-5910.

70 MUSICAL INSTRUMENTS

PRE-OWNED ORGAN SALE

Thank you to the many who have traded in for new YAMAHA ORGANS. Now you can take advantage of many pre-owned specials. Inventory clearance continues.

Mayfair 386-6339

Bay 384-9131

Northbrook 758-1151

James Piano and Organ

Special

Willis Piano and Bench

Featuring:

a full 88-note keyboard with renowned Pratt Readd action and keys. Specially designed 6-post back for extrra strength and a laminated rock maple pin block which holds a tune longer. Available in a walnut finish with matching bench including delivery and one free tuning.

Special $1,095.00

Hammond Organ and Bench

Featuring:

two 44-note keyboard and pedals, rhythm unit, 5 voices on upper manual and 4 voices on lower manual with reverb and vibrato. This and more features including delivery and five free private lessons.

Special $1,299.00

Available at Eaton's Piano Department, Main Floor Home Furnishings Building, Phone 382-7141, Local 230.

Home of the Conn Organ and Kincaid Piano

SOUND OF MUSIC SALES LTD.

REGINALD STONE MANAGER

1517 Quadra St.

383-0239

Scott PIANO & ORGAN

DOWNTOWN

One only — Bell Spinet piano, used, excellent condition throughout. $1095. Includes matching bench.

612 FORT 386-2434

HAMMOND ORGAN STUDIOS

ENROLL NOW

For our summer organ rental and lesson program! Beginners or advanced students of all ages welcome.

Free Parking 3400 DOUGLAS

Across from Town and Country

388-9177

RENTALS

Large stock of guitars and amps from $6 daily

SPECIAL weekend or monthly rates

NELSON'S Music Centre

1315 GOVT. 385-9728

EATON'S

Specialist in

HAMMOND ORGANS

for over 20 years

4 Teachers Available

Use your Eaton Account

Main Floor Eaton's

Home Furnishings Building

SUMMER SALE CONTINUES

Orcana 40 Bass

Electronic Chord

Organ Lessons Included

$444

BERNIE PORTER MUSIC

382-9542 Park Free

Until 9:00 P.M.

SPECIAL!

Trade-in Gulbansen Paragon organ with walking bass and rhythm. $3,995. $1000 off new price.

HALL-FAIRFIELD

"Doorway to YOUR world of MUSIC

728 Fort St. 385-3307

RENT TO OWN

PIANOS AND ORGANS

GLEESON MUSIC CITY

829 Broughton

(near Royal Theatre)

Parking at Rear — 388-9632

FENDER 100 WATT P.A. $935. Garnet P.A. $460. Aria hollow body jazz guitars, $349.50 with case. Shure mikes, Fender guitars and amps.

SOFT SOUNDS

2031 Oak Bay Ave. 598-1524

PAMUS

MUSICAL INSTRUMENTS

"Where Good Music Begins"

1108 Blanshard St 386-8473

BLACK LUDWIG DRUM SET, with Rogers bass drum, complete with Zildiian paiste cymbals. $450. 384-9756.

KAWAI KEYBOARD STUDIOS

3261 Douglas St. 386-3912

Pianos, Organs, Lessons, Parking.

HEINTZMAN PIANO, $895.

SWAP FOR BAND EQUIPMENT or? One white Falcon Stereo Gretsch Guitar, value $1900. 748-1388.

HAMMOND ORGAN, LIKE NEW. Upper and Lower Keyboard, 61 keys each. Was $6,000. $3900. Moving, 656-3269.

FOR SALE—LAFLEUR FLUTE, silver, open holes and works, $200. B and H. Reginald Kell B-Flat Clarinet, Grenadilla and silver, $400, also works. 537-9210.

ONE DRUM SET FOR SALE, pearl, W-6, Zildian cymbals, $750. 382-1463.

SMALL UPRIGHT GRAND piano, inlaid work, needs tuning, $295. 598-8134.

1975 YAMAHA, ELECTONE organ, with percussion section. Like new, 479-8862.

KIRKMAN UP-RIGHT PIANO, rosewood, $550, good condition, 477-9106, evenings.

FENDER PRO REVERB AMP, band master bottom, vox fuzz and wawa. 386-1992.

MELOSONIC ELECTRONIC COMputer organ as new. Complete with chair and music, $450. 479-8775.

MASON AND RISCH PIANO from C.J.V.I. Good condition $795. To view phone 382-8221.

'66 LUDWIG SUPER CLASSIC drum set. Immaculate. Asking $600 or best offer. 477-8749, Bob.

2 MANUAL VOX COMBO ORGAN, amp and Leslie. Asking $1195. 479-2848.

HAMMOND PIPER ORGAN, $60 of music, new condition, $1295. 384-1362.

STEWART "BLACK BEAUTY," large arch-top acoustic guitar with case $125. 386-0293.

INSTA PIANO WITH AMPLIFIER and speaker, like new. 384-2774, after 5:00 p.m.

PIANO TUNER — CRAFTSMAN. Norman Duckworth, 595-5251.

70 MUSICAL INSTRUMENTS

MOVING, MUST SELL, HAMmond organ and bench, model J100, $1,200 or offers, 478-0968.

OLDS TRUMPET, $175. MUST sell. Immaculate condition. Phone 598-7152.

MARSHALL 50 WATT WITH speaker box, excellent condition. Make me an offer. 477-0247.

DUAL PICK-UP ELECTRIC GUItar and case, good condition, $99. 382-6426.

RAVEN DRUM SET, 9 PIECE. 477-0488.

RECONDITIONED UPRIGHT piano, excellent condition, 598-1385.

PIANO ORGAN FOR SALE. A-1 condition, 385-1249.

71 MUSIC TEACHERS

WILL TEACH GUITAR THEORY and note reading. 385-8437. Ask for Kirk.

ORGAN LESSONS 386-3912 KAWAI Keyboard Studios, 3261 Douglas.

77 MOTORCYCLES

SUPER SUZUKI SALE

'76 RV 90	Reg. $789	$ 699
'75 RV 125	Reg. $ 989	$ 899
'75 TC 100	Reg. $840	$ 699
'75 TC 125	Reg. $999	$ 899
'75 TS 100	Reg. $799	$ 699
'74 TS 125L	Reg. $895	$ 799
'75 TS 185M	Reg $1180	$1099
'75 TS 250M	Reg. $1390	$1199
'75 RM 125M	Reg. $1099	$ 899
'75 GT 185M	Reg. $1150	$1099
'76 RM 100 A	Reg. $899	$ 799

FREDERICK MOTORS

383-0823 616 Queens

D.L. 00834A

USED BIKES

VANCOUVER ISLAND'S LARGEST SELECTION

Examples:

74 HARLEY Sportster

72 BMW 600

72 BMW 500

75 YAMAHA 650

74 HONDA 550

73 HONDA 500

PLUS

Many other Enduros, Roads, etc.

See them all at

MULLINS MARINE SALES LTD.

382-1928 382-4515

925 Yates St. DL-00365A

HONDA - SUZUKI CAN-AM

New and Used

Parts—Accessories—Service

COLWOOD HONDA

Div. Mullins Marine

2781 Millstream 478-8831

Left off hwy. at Western Speedway. D.L. 00366A.

HERE NOW

BMW

R60-6

FREDERICK MOTORS

383-0823 616 Queens

D.L. 00834A

Harley - Davidson

'76 Models

IN STOCK NOW

BROOKLANDS MOTORCYCLES

937 Fort 383-9526

DL-13721

BIG BORE KITS

and Hi-Performance cams for Kawasakis and Hondas now in stock at

POWERTOWN M.C.

384-1249 614 Grenville

1974 750 YAMAHA, SUPERtuned, 6700 original miles. Immaculate condition. Need the money and must sell. Best offer on $1,300. 479-9158.

MUST BE SEEN TO BE APPREciated, immaculate. 1972 Yamaha 650, 5,400 miles, can be seen at 2620 Dean. Best offer. 592-2536.

72 KAWASAKI 750, REBUILT Engine, very good condition, some modifications, $1000. 383-0482, anytime.

1975 YAMAHA 250 TRIAL. EXcellent shape. Lots of extras. First $750, firm. 383-2451 Between 5 and 6.

1974 HONDA 125 STREET, WELL kept, ideal city motor cycle. $500. 598-6036.

'73 TRIUMPH 650, REBUILT, customized. $1000. '74 Suzuki 100 Enduro, $500. 479-7686.

1974 750 HONDA, 10,000 MILES. Very good condition. carrier. 385-6108.

1974 750 HONDA, VERY GOOD condition, 10,000 miles, carrier. 385-6108.

970 650CC TRIUMPH, EXcellent condition, $1,400. Phone 656-3271 after 6 p.m.

1975 1000 CC SPORTSTER, EXcellent condition, 2,400 miles. $3,300 or offers. Jack 382-4012.

MINI-BIKE, HAND CLUTCH, new condition, $160. 382-0104 evenings.

350 HONDA, 4 CYLINDER, needs a little work. Asking $400. 386-1696.

750 HONDA CHOPPER, IMMACUlate showroom condition, open to offers. Phone evenings, 477-8831.

1971—650 CC TRIUMPH, IMMACUlate condition, many extras. Offers. 385-6378.

750 NORTON. REAL NICE shape. $1,000 or best offer. 384-4664.

ZODIAC BOAT PUMP, OARS, life jackets. $975. 1975 Evinrude motor $550. 652-1928.

MINI-BIKE, GOOD CONDITION, used for 1 summer, $125. 382-7443, 937 Wollaston Street.

MINI BIKE: THREE OR FIVE horse power Briggs and Stratton. Good shape. 382-3438.

1975 YAMAHA ENDURO 400, trail bike, good shape, 2,500 miles, asking $1,100. 477-1279.

1973 YAMAHA 360 ENDURO, EXcellent condition. 382 7617 after 5 p.m.

1972 HONDA 750, GOOD CONDItion, no dents, reasonable price. 477-1218.

71 TRIUMPH 250 CC TRAIL blazer, fully rebuilt. Gordon, after 5:30, 385-4465.

HONDA 175CD, 3,200 MILES. Like new. Helmet, manual, must be seen. $525. 479-7466.

1976 MONTESA COTA 247, 200 miles. Excellent condition. 477-1645.

'74 YAMAHA 250 ENDURO, $675 or offers. A-1 mechanical shape. 652-3388.

'69, 650 TRIUMPH, NEEDS trans, offers. 478-7044.

1974 HONDA, 350, ENDURO, LIKE new. $825. 598-6305.

1972 750 KAWASAKI. ONLY REAsonable offers. 382-1957.

1973 HONDA MINI TRAIL (SL 70), for parts or whole. 658-8102.

1975 350 BULTACO SHERPA T. 478-5153.

'74 HONDA XL 350, LOW MILEage, excellent condition. 384-4646.

'42 HARLEY DAVIDSON $1800. 652-1658.

1970 — 175 YAMAHA ENDURO, $275 or best offer. 652-1550, after 6.

1972 HONDA 175 MOTORCYCLE, $550. Good condition. 478-2874.

1973 HONDA 350-4, VERY CLEAN. offers to $900. 384-7938.

REPOSSESSED 1972 KAWASAKI 350. Phone 388-7845 before 4:30.

aboutv

bruce lowther

How about this TV development? W. L. Kyvyluk of Vancouver has been granted a Canadian patent for a semi-transparent screen which creates a three-dimensional effect when placed on the front of the TV set while leaving color and image quality unchanged.

Nobody that I could find in Victoria TV circles had heard anything about it, but think of the possibilities. A custard pie aimed at Archie Bunker could miss and come straight at you, and so could a Hank Aaron homer. And just imagine what this would do to Raquel Welch movies!

The information came from a patent bulletin issued by the federal consumer and corporate affairs department in Ottawa. Same bulletin disclosed the patent office now is called The Bureau of Intellectual Property.

□

Bureau of USELESS INFORMATION:

Bureau of Useless Information: Thursday's answer — On the long-long-running Beverly Hillbillies, Nancy Culp's character was named Jane while banker Drysdale was portrayed by Raymond Bailey. Popular though they were, that adds nothing to the advancement of modern civilization.

Today's question — April Dancer was a TV character who is still remembered. Name the TV series and the actress who had the job, if only for a season. In the Mannix series, Gail Fisher was Peggy but what was Peggy's last name? The answers Saturday.

"Here's a last minute commercial just handed to me . . ."

Friday highlights

7:30 p.m.—Red Sunday is a new half-hour special about the Battle of the Little Big Horn. For those of you born after the Errol Flynn years, that means Sitting Bull over Custer by à KO—4.

10:00—The Wellsprings is a new PBS report on ecology and the mangrove swamps of Florida. Other than those, it's a day of ordinary regulars, missable movies and a sad radio note—9.

CABLE 10—7 p.m., To Be Announced; 7:30, Dialogue with the NDP; 8:30, Victoria MP Allan McKinnon; 9:30, Natural Gardening.

Friday movies

12:45 noon—A Black Veil for Lisa (nasty 1969 narcotics-smuggling suspenser), John Mills. Oh goodie, violence when the kiddies can watch, enjoy and learn—9.

1:00 p.m.—Sagebrush Trail (1933 John Wayne). So it's tedious; so tedium still beats terror-teaching—11.

3:30—Wild on the Beach (1965 teens trash). Already infamous as the first Sonny and Cher turkey—5.

8:00—The Desperate Miles (only fair 1975 wheelchair drama), Tony Musante. Too much muscle-stretching and soap—4.

9:00—Macho Callahan (mostly unfair 1970 western violence), David Janssen, Jean Seberg, David Carradine. Oh goodie, violence for anyone who was out during the afternoon—7.

9:00—OSS-117 (1966 spyslop). Leave it at that—11.

9:00—Viva Maria (okay 1966 revolt action-comedy), Bardot, Moreau, George Hamilton. Any day when this is the best movie doesn't have too good a list—12.

9:30—Panic on the 5:22 (1974 rail-robbery suspenser, okay I guess), Lynda Day George, Laurence Luckinbill. Put it on the 5:22 to Westchester and then get off—4.

11:30—Dear Heart (soggy 1965 soaper), Glenn Ford, Geraldine Page, Angela Lansbury. It's more like Southern fried pancreas—12.

12:00—Premature Burial (1962 horror, a must-miss), Ray Milland, Hazel Court and Richard Ney. Take 10 points if you remember Ney as the skinny, ugly Miniver son-in-law—6.

12:00—Tomb of Ligeia (above-par 1965 Vincent Price)—8.

12:30 a.m.—The Mummy's Tomb (1942 monstrosity, so corny it's amusing), Lon Chaney, Dick Foran and lovable leerers George Zucco and Turhan Bey—7.

1:00—The Traitors (1963 spies). A no-names nothing, and I just wondered, is violence better because it's at one in the morning?—2.

1:45—Godzilla vs. the Smog Monster (1972 Japanese stinker). Jimmy the Greek picks Godzilla in the 12th reel—6.

1:45—Homicidal (1961 Glenn Corbett junk). The most needlessly violent movie of a needlessly violent day—7.

1:45—Baron Blood (crummy 1972 chiller), Elke Sommer, Joseph Cotten. Oh goodie, the set's been off for hours—8.

Friday radio

3:30 p.m.—The last-ever Max Ferguson radio show, says the CBC, which means no more comebacks. Sob—CBU (690).

77 MOTORCYCLES

69 NORTON, SHOW BIKE, 8" over, front end, raked frame, polished engine, transmission cases, rebuilt engine, new clutch transmission. New Avon speedmaster, and new 16 Goodyear tire on back. Bike's name Gypsy. $1950 firm. 382-3395, after 6.

HONDA CB, 360CC, 1974, NOT raced or abused. All as original, except for slight dent in tank. $750. 592-4884.

1975 CAN-AM 175 ENDURO, 1,300 miles, excellent condition. $895. 479-5734.

1974 BULTACO 250 SHERPA "T" (trials), $950 or best offer, 743-2241 or ask for Jeanne at 746-4451.

FOR SALE, 305 HONDA, RUNning condition, $350 or nearest offer. 478-0085.

1976 MONTESA 172 COTA. EXcellent condition. $1050 or best offer. 479-2945.

HONDA 90, GOOD CONDITION. Brand new helmet and gloves, $250.00. 598-4728.

'72 YAMAHA 350, MINT, WITH helmet, $750. Also 68 Yamaha 125, not running, $70. 592-3290.

1971 YAMAHA 75 CC, GOOD CONdition, $325. 592-7779.

1973 YAMAHA 125 TWIN. LOW mileage. Asking $500. 478-1282.

1975 HONDA 175CC STREET bike. $500 or best offer. 656-3638.

YAMAHA FG 230, 12-STRING guitar, Fender jazz base, 592-6293.

1974, 1200 HARLEY SUPER Glide, phone 245-3124.

'73 SUZUKI 125, STREET-TRAIL, good shape, 3,300 miles, 479-8620.

1972 HONDA 350, GOOD CONDItion, asking $650. 595-8688.

1970 TRIUMPH BONNEVILLE, 650 cc, semi-chopped. 478-5730 after 5.

1974 HONDA CB 360, GOOD CONdition, new tires. $800. 385-6650.

HONDA 500 - 4, $1000. 478-4881

1973 SUZUKI 500, 7600 MILES. Excellent condition, $800. 477-0326.

250 HONDA, ELISNORE, GOOD condiion, 477-4463.

73 SUZUKI 125 DIRT BIKE, $425, excellent condition. 383-5995.

78 BICYCLES

Russ Hay On Government

2542 GOVERNMENT ST.

Between Bay and Hillside

The Leading Bike Shop

SKATE BOARD SPECIAL $19.95

384-4722

MASTER CHARGE TRADES WELCOME

CHARGEX

Open Mon.-Sat. 8:30-5:30

Friday 'til 9

A BIKE

For every size . . .

and

Every budget at

ESQUIMALT OAK BAY BICYCLE

1215 Esquimalt Rd. 388-6712

1968 Oak Bay Ave. 598-4111

NEW MOTOBECANE 10-SPEED with companiere carrier, holds tent and sleeping bags for touring. 478-6181.

MERCIER TOUR DE FRANCE, 21" Reynolds frame, like new. Asking $175. 382-5242.

APOLLO 24"—$65., IVERSON 22"—$65., Peugeot 23" — $70. 652-2966.

MEN'S RALEIGH 10-SPEED Glider, like new $100. Phone after 5. 477-3403.

APOLLO 10-SPEED WITH ACCESsories, excellent condition. After 6 p.m. 382-1745.

IVERSON 10-SPEED, $40. LADIES CCM Duomatic, $25. Ladies Supercycle, $15. 598-3475.

BOYS MUSTANG BICYCLE. NEW condition, $40. 479-2750.

GIRLS STANDARD, GOOD CONdition, best offer. 592-4435.

LADIES' RALEIGH BIKE, $35. 658-5726.

FOR SALE: MOTORBIKE IN EXcellent condition, contact 386-0650.

BOYS' 18" 4 SPEED, ROAD KING racer. $45. 386-9125.

LADIES' 5 SPEED, EXCELLENT condition, $80. 383-0274 or 592-1164.

78 **BICYCLES**

BUY, SELL, TRADE, REPAIR Deal direct with qualified mechanic, save 50% on labor. Expert buckled wheel. New, used bikes, all sizes, lowest prices. Open 8-8; Sun. 12-5. 384-5514. Reno Industries, 2519 Govt.

10-SPEED RALEIGH ALMOST new, 19½" frame. $100. 595-6793.

PEUGEOT, VERY GOOD CONDItion. 383-2622.

COMPETITION 10-SPEED, USED 3 months, $1000. 479-5097.

80 **BOATS and MARINE**

PRIVATE

23' FIBERFORM Fly Bridge, loaded, trailer $14,500
38' EX-RCAF Crash Boat, Liveaboard, sleeps 7 $13,900
23' CUSTOM BUILT Volvo-powered, refinished inside and out, like new $6500
479-8301 after 5.

SKIBOAT

12' Vanguard Skeebee, complete with 50 horsepower Longshaft Evenrude, electric start, used approx. 40 hrs. top speed 45 m.p.h., complete with trailer, ready to go. New price $3,900. Asking $2,600. Call 477-6479.

18½' GLEN-L CABIN CRUISER. Low hours, 85-horsepower Johnson outboard, C.B. set compass, tach., head, anchor, lifejackets. Camper and convertible canopies. New antifouling. E-Z loader trailer. Offers considered on asking price of $5295. 656-6575.

BOAT LOVERS
40' live aboard available for exchange house in this $40-$50,000 bracket. Do it — make that change now. For further details ring
V. C. WOODWARD 385-9741
HENDERSON REALTY LTD.

26 FT. 1974 FIBREGLASS FAMILy sloop, complete with 25 H.P. inboard, sails, dinghy, galley, head and electronics. Will consider offers to $10,900 with possible trades in property or runabout. Phone evenings 478-3706.

24' GREW HT TWIN 120 OMC fresh water cooled motor, CB radio, depth finder, compass, galley pack, head, only 243 hours. $13,500. 9338 Lochside, Sidney. 656-5403.

LEAVING TOWN IN 1 WEEK. Must be sold: 26' cruiser, large enclosed cockpit, comfortable cabin, fridge and stove, V.H.F. radio telephone, separate head, $8,000. 598-8472.

25' CARVEL DOUBLE SEATER planked log salvage boat. Ideal as all weather pleasure fishing boat. $3,900. 477-2592 for additional information.

BAYLINER VICTORIA 27', 188 Mercruiser, V.H.F. radio, depth sounder, Sportyak, outboard engine, other extras. $17,500. Will finance. (112) 390-4440.

17'6" WINNER BOAT, 85 H.P. Chrysler, sleeper seats, full canvas top, flotation, walk through windshield plus trailer. All in excellent condition, $3,500. 652-1352.

1974 CANGSTER 18' CUDDY cabin, 140 horsepower Mercruiser, head, compass, Danforth anchor, spare prop, full canvas, EZ load trailer. 478-5823, after 5 p.m.

'74 CHRIS TRI-CABIN FG. fully equipped, 200 hours, $16,000 below replacement, excellent condition. 1066 Tall Tree, N. Van. 985-2025.

14½' DOUBLE EAGLE DEEP V, 40 horse power Mercury electric start. Full camper top. Roadrunner trailer. As brand new. $2950. 656-1758.

45' MONK, F.B., DIESEL CRUISer, 3 state rooms, 2 heads, shower, fridge, freezer, Alaska twice, $60,000. Boat house $4500, moving. 656-3269.

15' FIBREGLASS BOAT WITH 50 horsepower Mercury, complete with paddles, life jackets, etc., all in excellent condition. 598-4319 after 5 p.m. please.

FOR SALE 36' PIVER TRImaran Ketch FG. over ply. Sleeps 5. S.S. Rig, 3 sails, diesel. Write boat, 151 Beech St., Campbell River, B.C.

1975 SEA RAY 22' CRUISER, F.W.C., 188 Mercruiser galley, dinette, head, four berths. Immaculate condition, very low hours. $13,500. 383-7564, 595-4289.

SACRIFICE, VERY SOUND 22' sloop, fiberglass over marine plywood, fully equipped for comfortable cruising. Reduced to $4,800. 656-5406.

25' OWENS CABIN CRUISER, good condition, V8 inboard, new transmission, stand-up head, C.B. sounder, open to offers on $10,000. 479-2798.

VAN DE STADT DESIGNED 24' sloop. Yachting world Buccaneer class, I.O.R. division VII, equipped for offshore cruising, $6,200. 479-3934.

1971 ELECTRIC 65 HORSEPOWer Mercury, new controls, $225. Has been used 6 times since Class A tune-up, $300. Perfect condition. Total price $1,225. 595-6558.

12' PLYWOOD BOAT, FIBREGlassed bottom, wind shield, remote controls and trailer, little used 18 h.p. 1973 Evinrude $650. 479-8165.

SUPER BARGAIN, 21' CABIN cruiser, completely renovated, 1976, survey. Call Johnny between 5 and 6 p.m. 652-3682.

SEA-RAY, TOP QUALITY, FIberglass cruiser, 24½' cuddy cabin, sleeps 4, boat house kept, many extras. $11,900. 656-2822.

21' FIBREFORM SAN JUAN cruiser, full galley, head, sleeps 5, 140 Mercruiser. Excellent condition, 748-1524.

21½' GLASTRON, 160 MERcruiser, low hours, many extras, ideal for overnight fishing, water skiing, pleasure, $7900. 384-3285.

12' INFLATABLE BOAT, ZODIAC type with pump, etc., $850. 1975 9½ Evinrude, $550, excellent shape. 652-1928.

1975 BAYLINER 221, 165 HORSE OMC, sleeps 6, marine head, galley, CB Radio, $11,000. 592-1758. 5-7.

CRUISE OR LIVE ABOARD former fishboat, 35' Cedar hull with C licence. Chrysler Crown engine and dinghy. $7,500. 478-0870.

SAILBOAT, 21 FT. CLIPPER, fibreglass, 3 years old, sails and motor. New condition, $4,950. 748-8859 (Duncan).

11 FT. 6 IN. PLYWOOD BOAT and 15 h.p. johnson, both recently overhauled. No reasonable offer refused. 386-7205 after 6 p.m.

MUST SELL CROWN 23, EXcellent condition for racing-cruising, many extras. New Seafarer MK III depth sounder. 477-6006.

22' HARDTOP CRUISER, FULLY equipped, well maintained, very economical 120 Mercruiser, $9,995. 656-3736.

1975 MERC. 20 H.P. 65 HRS. ON motor, includes steering, controls, 3 gas tanks. $700. 382-0104 evenings.

SIDNEY MARINE ASSOC.
656-5591
2270 Harbour Rd., Sidney, B.C.

27' DIESEL SPORT FISHERMAN, $5,800. 16½' Fibreglass Delmar, 1975 70 h.p. Evinrude $2800. 656-5214.

1972 FIBERFORM 22' CRUISER, sleeps 5, 165 horse power inboard outboard. Loaded with extras. Offers. 652-5845.

COLUMBIA 28' CRUISING sloop, diesel auxiliary dual water tanks, 6 sails $17,500. Offers, 478-0003.

20' GLASS OVER PLYWOOD, Volvo in-out, safe, roomy, trolling motor, trailer. Best offer to $2,000. 1135 McClure, 383-0729.

17½' K AND C HARDTOP 170 Volvo Inboard-outboard. Many accessories with Tandem trailer and brakes. $5195. 477-0324.

RED 16' WOOD FRAMED ON canvas canoe, paddles, 2 life jackets, $200. 384-9042 or 386-9772.

14' CLINKER SOUND BOAT REcently repainted. No trailer. First $150 takes. 477-8110.

1970 22' LYNWOOD DEEP V, 1970 Volvo, berthing, $5,000 bargain. 598-3666.

40 HORSEPOWER OUTBOARD, tank and controls, runs well. Must sell. $385. 478-6481.

71 6 H.P. JOHNSON L.S., EXcellent condition w-5 gal. tank $300. 652-2595.

1965 10 H.P. MERC. $250. 1972 20 h.p. Merc, controls, $450. 815 Queens.

26' GLASS TROJAN, EXCELLENT condition, 200 h.p. Chrysler, $12,500. 656-3463.

14½ FT. FIBREGLASS BOAT and trailer, 40 h.p. Merc. Offers. 477-6318.

16' SAILBOAT, ALUMINUM mast, Dacron sails, Seagull engine, good trailer, $1100. 595-1820.

1970 50-HORSEPOWER MERCUry. Electric start, 477-0354.

80 **BOATS and MARINE**

HORWOOD MARINE

Horwood Marine Ltd.
THURS.-FRI. 9-9
385-1451
823 Pandora
COLWOOD LOCATION
Tues.-Fri. 12-9
Sat. 9-5
Across from Farmers' Market on Old Island Hwy.
478-8211
"We Will Match or Better Any K and C Deal"

FIBERGLASS REPAIRS to BOATS — CAMPERS TRAILERS — TANKS MOTOR COVERS, etc. A Complete Stock of FIBERGLASS MATERIALS
PELAGIC
PACIFIC INDUSTRIES (1974) LTD.
24 Huron St., Victoria, B.C.
386-1811 or 384-7814

Boston Whaler
SUPER PACKAGE PRICE
New 13-foot whaler, new 40-h.p. Mercury, control cables, battery, new trailer. List $4,377 — PACKAGE $3,995.
11, 13, 15 and 17-foot whalers in stock.
'76 26 ft. TOLLYCRAFT, 255 h.p. Merc V-drive, deluxe group, many extras, $33,300.
'79 30 ft. TOLLYCRAFT, TWIN 233 H.P. Merc, deluxe group, many extras. $49,975.
PLEASURECRAFT SALES
477-9424 477-0449

DINGHY'S AND CARTOPPERS
BY
Nelson — Portabote — Rodd Galleon — Livingston — Olympian Snark — Wondercraft — Aquadory Mirror — Sportyak
Over 70 small Boats In Stock.
ALL BAY MARINA
2238 Harbour Rd.
Sidney 656-3167
Open 6 days Closed Mondays

NATIONAL
Boat Sales Ltd.
2060 WHITE BIRCH ROAD
SIDNEY, B.C.
NEW AND USED
(604) 656-3966
GRAND BANKS, ALASKAN OVERSEAS
FISHER MOTOR SAILERS
BROKERAGE

BOSUN 8
For rowing, sailing or puttering in. See it at
BOSUN'S LOCKER LTD.
580 Johnson St. 386-1308

McQUADES
MARINE SUPPLY LTD.
FOR YOUR SAFETY AFLOAT
...
Life jackets and vests, fire extinguishers, anchors, rope and chain, flares, charts, tide books and compasses and much more at
1252 Wharf St. 383-1141

36' MONK COMMAND BRIDGE diesel, Shipyard built. Hot and cold pressure wated, shower, dual Wagner steering. Ross sounder, V.H.F. and C.B. radios, GM Bedford F.W.C., 1200 mile range, 175 gal. fresh water. $49,500. Bank financing available on approved credit. Mace Marine 383-3324 or 598-3393.

8 METER CRUISING SLOOP, length 45 ft., beam 8'6", new stainless rigging, dacron sails, Volvo diesel, radio, depth finder, compass, galley, head, sleeps 6, $24,950. Weekdays 382-3161. Weekends and nights 656-1846.

16' FIBREGLASS DEEP V BOAT, full convertible top, aluminum Trailex trailer, 80 H.P. 1967 Johnston outboard completely overhauled with power tilt. $2,900. 592-1551.

FOR SAFETY SAKE
Radios — CB — VHF — SSB Sounders — Flasher — Chart, Sales — Service and Installation. Ball and Shemilt Electronics Ltd. 1 West Burnside Rd. 386-9414.

Chrysler Outboards
See us for Sales—Parts—Repairs
KEN PRASING EQUIPMENT
478-9313 800 Goldstream

MIRRO-CRAFT, 16', 40 HORSEpower Johnson electric, Holsclaw 1,600-lb. trailer. This unit is in factory condition. Can be seen rear 1378 Lyall, No. 401 or Phone 388-4050.

30' DIESEL TRI-CABIN DISplacement hull, 6 cylinder Ford. VHF, CB, sleeps 6, dinhy, very economical. Complete and ready for cruising. Boat house included. A buy at $29,500. Phone 652-1189.

1975 22' CAL-GLASS, LAPSE date hull, enclosed cabin heater, sounder, CB, Bennet trim tabs, swim grid, 165 Merc cruiser. In excellent condition. 595-8219.

HAVE TO SELL BEST OFFER on weekend, 14' fibreglass boat, 65 h.p. Merc motor and large wheel trailer, $450. 2424 Central Ave. or phone 385-9997.

21' 1975 REINELL HDTP. CRUser, 9 months old with little use, fully equipped with extras. $11,000. 477-8831.

SABOT SAILING DINGHY, wooden, fully equipped for sailing or rowing. Cartop racks included 477-9327.

1976 CYCLONE 13', $1000. 1975 Honda 7.5, $550, 1975 Zodiac Cadette 10' up to 10 h.p. $700. 112-390-4920, Box 33, Lantzville.

1975 20' SANGSTER V BERTH, galley, marine head, 165 Merc., sleeps 4 adults. $8,950. 386-9836 til 9 p.m.

13'6" PLYWOOD, FIBERGLASS bottom, 35 h.p. Evenrude, trailer. $300. 9 h.p. on 30" blade chain saw, $50. 656-5151.

37' KETCH, VOLVO DIESEL, stove, fridge, hydraulic steering, $18,000. Call after 6, 642-4175, 642-5690.

26' THUNDERBIRD SLOOP, FITted for cruising or racing, sleeps 4, new sails, $5,800. 598-5492.

WEST COAST TROLLER, $37,000. 206—215 Oswego, 382-7368 between 7-11 p.m.

REINELL RV 1900 H.P. MERC., E.Z. load trailer. 569 Ridley Drive. 478-1173.

BEARCAT 55 15' BOAT AND trailer, good family and fishing. Best offer. 592-4435.

28' DIESEL BOAT, EXTRA ENgine, 50 hp, 2 to 1 reduction gear, fresh water cooled, 479-2168.

3 PT. HYDRO PLANE, 8' MAhogany fiberglass, asking $175, or best offer. 383-0690.

FISHING BOAT, CLINKER built, inboard motor, 386-8221 or 382-8967.

S.S. MARINE FIREPLACE, 6"X9" opening, ¾ cu. ft. capacity, can be flush mounted. $150. 656-5875.

1974 REINELL 22' CRUISER, stand-up head, galley, 165 OMC, FWC, many other extras. 479-3979.

14' FIBERGLASS, 40 H.P. JOHNson, trailer, good condition. $975. 598-6275.

40 H.P. JOHNSON ELECTRIC start, 10 h.p. Evinrude, 14' aluminum boat. 592-2347.

ERICSON 32 SAILBOAT, $32,000. Vancouver, 263-4607.

CANOE PADDLES AND LIFE jackets. $200. 385-6510.

18' REINELL. NEW NOV. 1973. $4300 firm. Phone owner, 383-7301.

37' ALCAN CRUISER, TWIN Merc engines. 656-6043.

28' CATAMARRAN
479-7695

80 **BOATS and MARINE**

DUNCAN BOATLAND

MERCURY Madness Sale

4.5 h.p.	$428.95
7.5 h.p.	$614.95
9.8 h.p.	$674.95
20 h.p.	$816.95

All include gas tank and hose

SUPER SAVINGS
On all MERCURY outboards

17' CALL GLASS I.O.
—120 Mercruiser
—Wiper
—Bilge pump and blower
—Camper top
—1550 Road Runner Trailer
$5,995

REINELL
SEA RAY
Mercury Outboards
VANCOUVER ISLAND'S OUTSTANDING BOAT CENTRE
DUNCAN Boatland
746-4158

SUMMER SALE

NEW LARSONS

160AA—120 Merc.	SALE $6995
170AA—140 Merc.	SALE $8395
195 MANTA — 140 Merc.	SALE $8995
21 Day — 165 Merc.	SALE $10,995
21 CUDDY — 188 Merc.	SALE $11,595
21 EXPRESS — 188 Merc.	SALE $14,595
23 CUDDY — 188 Merc.	SALE $14,995
23 EXPRESS — 188 Merc.	SALE $17,595

NEW SANGSTERS

18' TEX. 120 Merc.	SALE $6495
18' COHO 120 Merc.	SALE $6995
18' BOW RIDE 120	SALE $6995
18' CUDDY 140 Merc.	SALE $7995
20' CUDDY — 165 Merc.	SALE $9995
22' DOLPHIN — 188 Merc.	SALE $11,995
23' CHINOOK — 188 Merc.	SALE $12,995
25' C-B — 233 Merc.	SALE $18,900

USED BOATS

15' K and C O-B 60 H.P. Evinrude elec.	SALE $2295
16' GLASTRON OB 65 Merc. Elec.	SALE $3695
19' HOURSTON H-T 170 Volvo	SALE $3995
15½' SANGSTER O-B 65 h.p. Evinrude elec.	SALE $4195
20' REINNELL 225 OMC I-O	SALE $7995
23' GREW 225 OMC	SALE $11,495

OPEN 'TIL 9 P.M.
260 Beacon Ave
Sidney 656-1105

METRO MARINE

Oak Bay
BOAT BROKERAGE
OPEN 7 DAYS
At The Marina
1327 Beach Drive
598-3393

ONCE A YEAR OPPORTUNITY
To purchase SURFER 24 demonstrator at a real saving. Call DICK CHUDLEY at
R.F.C. MARINE LTD.
2270 Harbour Rd., Sidney
656-5591

BOATERS!
See our large display of appliances, plumbing and electrical supplies.
S. J. PEDEN LTD.
2855 Quesnel St. 386-3464

15½ PLYWOOD SPEED BOAT, 75 horse electric start Johnson — recently overhauled — 16-gallon inboard tank — skis included — trailer tested. $1600 invested. Must sell. Make an offer. 382-6419, 419 Springfield.

"WINDWARD MARK"
Buchan 37' fibreglass auxiliary sailboat, new 1973, deluxe interior, equipped to go anywhere. Sleeps 6. Lots of sails. Contact Vic Palmer, Box 1000, Duncan B.C. Phone 746-5111, Bus., 746-7777 home.

MUST BE SOLD
1958 well - built 23 foot Chriscraft Constellation, in good condition, fully equipped, stand-up head, sleeps 5, twin 6 cylinders are easy on fuel, $12,800. 478-3940.

CANOE COVE
YACHT SALES
SIDNEY, B.C.
656-5711 656-3915
ALBERG 30
Excellent condition, well-equipped lying D-92, Canoe Cove, Sidney, 656-5765.

20' K20, SLOOP-RIGGED. FIbreglass on plywood, outboard, excellent condition. $2100. 592-6456.

TANDEM BOAT TRAILER, UP to 25' boat. 383-6409.

80 **BOATS and MARINE**

Oak Bay Marine
SALES AND SERVICE
GREW Boats
CAMPION Boats
APOLLO Boats
SANGSTER Boats
EVINRUDE Outboards
Yanmar Diesel
ZODIAC, AVON Inflatables
10 YEAR
BANK FINANCING O.A.C.
AT THE MARINA
1327 Beach Drive
598-3393

gp
IT'S THE SERVICE "THAT SETS US APART"

NOW IN STOCK
BAYLINER 2550
Saratoga Express
A true express cruiser in traditional styling with a fully enclosed cabin, V-berths, enclosed head, hanging locker, steering station in cockpit covered with a fixed hardtop. Camper cockpit cover, sleeps 5. Powered by a 225 h.p. Volvo.

SEE OUR NEW
BAYLINER
HOURSTON
GLASSCRAFT
CAL GLASS
Boats in stock
GIBSON
POWERCRAFT CENTRE LTD.
(near Bay)
2520 GOVERNMENT ST.
382-8291

MACE MARINE INC.
453 Head St. 383-3324 (24 hrs.)
WE SPECIALIZE IN QUALITY LISTINGS AND MARINE FINANCE

40' DRIFT-A-CRUISE, twin Chrysler I-Os, Onan generator, deep freeze, complete galley and many extras. $32,900
26' TROJAN Command Satori. As new $16,900
18' Plywood fisherman's special. $2295

BOAT LISTINGS WANTED
OPEN 7 DAYS
(AT WEST BAY MARINA)
"If you've never dealt with us You've really missed the boat"

BOSUN'S YACHT BROKERAGE
"ALWAYS QUALITY LISTINGS AT BOSUN'S AND SERVICE IS FIRST ON OUR LIST"
If you are considering BUYING OR SELLING your boat, contact either Bob Bentham or Jim Squire.
AND THEY SAY — STREAKING IS ONE THING.
BUT — STRAKING refers to the planking of a boat.
Bosun's Marina Ltd.
10775 McDONALD PARK RD.
SIDNEY, B.C.
656-5558 Box 2001

VAN ISLE MARINA
BROKERAGE
LAUNCHING RAMP
FUEL DOCK
Vacuum pump, oil change. Complete line of filters and accessories for all vessels. Open 7 days a week, 7-8 p.m.
VAN ISLE MARINA CO. LTD.
Tsehum Harbour Box 2130
656-1138 Sidney, B.C.

MUST SELL, 35' SEAGOING cruiser. Diesel engine and stove, sounder, VHF radio, electric anchor and winch complete. Pullman berths, sink and head. Clean and roomy. Asking $21,500. 384-5451, weekdays and evenings.

30' GULF ISLANDER
Outstanding from other Gulf Islanders for its color combination displaying the teak appearance. Well maintained, fully equipped for Swiftsure and cruising. For further information contact Rick at 598-6541.

"FINALE" FOR SAIL — 50-FT. ketch now with teak decks below, too. Finest quality materials throughout vessel. Bright work up and an inspirational galley newly constructed. Still at the first price, $55,000. Contact owner at 656-6502 or Berth 74, E Dock, Canoe Cove.

30' SEMI-DISPLACEMENT, CMD. br., dual controls, cruise 8 kts., 3 gal. per hr. Cruise, fish, liveaboard. $17,500. 26' Express 210 H.P. Interceptor, only 40 hrs. on motor. Full inventory. For quick sale, $11,500. Phone Geoff Simpson, 748-3242, Duncan.

34' TOLLY, DEPTH SOUNDER, trim tabs, sniffer, shower, twin 235 Chryslers, many extras. 598-7694.

16' FIBER OVER WOOD, CABIN boat. Excellent freeboard. '64, 40 h.p. Evinrude. $850. 479-3907.

CAL 25, MANY EXTRAS, SLEEPS 4, equipped for cruising. $11,800. 592-6927.

16' SNIPE SAILBOAT. NEW mast and sail. Excellent condition. $750 or best offer, 478-0533.

WANTED—1 CAL. 20 A WORKING jib in at least good cruising condition. 598 1466.

FOR SALE: AVON $400 WITH OR without 25 Johnson. Both almost new. 384-6398.

650 MERC OUTBOARD; CONtrolls and 2 day tanks. Excellent condition. 656-3659.

16' SANGSTER, GLASS OVER wood, full canvas top, built-in gas. $500. 656-2810, or 478-8193.

1968 JOHNSON 6 H.P. IDEAL trolling, second motor, $295. 477-3882.

8' PLYWOOD BOAT, $75. 4 horsepower, Johnson motor, used seven hours, $350. 478-3286.

80 **BOATS and MARINE**

Fiberform
Bell Boy
Canaventure
USED K & C SPECIALS
17½ Runabout (Brown)
—Deep Vee Deluxe
—140 Mercruiser
—EZ Load Trailer with brakes
17½ Runabout (Green)
—Deep Vee Deluxe
—130 Volvo
—2200 lb. Calkins
17½' Runabout (Blue)
—Deep Vee Deluxe
—130 Volvo
—New 1550 Road Runner trailer
All packages have low hours, wiper, compass, full tops and are ready to go.
YOUR CHOICE AT
$5,995
IN STOCK
Good Selection of Small electric start Mercurys.

A Boat for Every Budget at
MERCURY MARINE
385-1457
800 CLOVERDALE
OPEN FRI. NITES 'til 9

GOLDSTREAM MARINE
EVINRUDE Outboards
ROADRUNNER Trailers
K and C Thermoglass
HOURSTON Glasscraft
LUND
VOLVO OMC
MERC Sterndrives
Complete
Inboard-Outboard
Repairs
Phone Jim Dempster
Shop Foreman
GOLDSTREAM
MARINE LTD.
2994 Jacklin Rd. 478-8391

Double Eagle
14', 16', 17', 18'6", 20', 23'
Canaventure
14', 16', 17'
CATALINA Yachts
22', 27', 30'
TANZER Yachts
14', 16', 22', 26', 28'
PACKAGE DEALS our specialty
Authorized JOHNSON, OMC dealer
Bob Whyte Marine
SALES AND SERVICE
2266 Harbour 656-6421

SEE THE NEW CHRYSLER DIESELS IN STOCK
M6—33—198 cu. inches, 100 H.P. at 4000 R.P.M.
CM6—55 Ti—331 cu inches, 200 H.P. at 3150 R.P.M.
CM6—55NA—331 cu. inches, 130 H.P. at 3150 R.P.M.
ALSO
2—283 Chriscraft 2½; 1 Red. gear R and L. Good condition.
1—390 cu inches Ford 2; 1 Red. gear, used.
1-6—354—T Perkins diesel, rebuilt, 2.5; 1 Red gear.
HARBOUR MACHINE LTD.
383-6555 31 Erie St.

MERCURY - HONDA
outboards
DOUBLE EAGLE
boats
HONDA
power products
MULLINS MARINE
SALES LTD.
382-1928 382-4515
925 Yates St.

WESTPORT YACHTS
OWNER MUST SELL IMMEDIATELY!!!
25' BAYLINER SARATOGA EXPRESS, low hours, mint condition, 188 Mercruiser, swim grid, sailing dinghy, walk-in head, excellent galley, wired 110, 2 batteries with cross-over switch, etc. Asking $11,900
OPEN DAILY—FINANCING
WESTPORT MARINA
2075 Tryon Rd., Sidney 656-5832

21' REINELL, 225 H.P. OMC, INboard-outboard, approximately 100 hours, complete with Roadrunner tandem trailer with brakes. A beautiful fast boat at a bargain price. Serviced and ready to go. Reason for selling — have purchased larger Reinell! 592-3171.

16½' FIBERGLASS OVER PLYwood, completely rebuilt 35 h.p. Johnson on a tilt-boom trailer. Semi-cabin with steering and controls, $650 or closest offer. 383-0482, anytime.

37' DIESEL CRUISER, EXcellent condition, recent survey, ready to cruise, $24,500. Consider smaller boat as part payment. 598-2166.

30' NORTHSTAR SAILBOAT, like new, teak interior, inboard, knot meter, dinghy, 5 sails. Must sell. $26,000 or best offer. Nanaimo after 6. 753-1697.

1973 65 H.P. EVINRUDE STANdard, complete. Excellent condition, $1,200. 478-3360.

17½' FIBERGLASS BOAT, TRAILer, 115 h.p., 7½ h.p., plus 40 accessories, $4700. 386-8072.

ROADRUNNER BOAT TRAILER, 1200 lbs. Used only 2 times. $375. 382-6306.

24 FT. CABIN BOAT, COMPLETEly equipped with head, new motor, $1500. 382-0104 evenings.

MALE MOLD FOR ROBERTS 36 all boat, used twice, $500. 592-3976, evenings.

18½' CABIN BOAT WITH TRAILer, twin Johnson 40 h.p., electric head, sleeps 2. 595-0855.

1975 10 H.P. SEAGULL MOTOR, like new. 479-1209.

18' BOAT, 2 MOTORS, MANY extras. Good fishing boat. 386-2529.

80 **BOATS and MARINE**

45' DIESEL SEA-GOING CRUISER with live-aboard comfort. Large galley with pressure water, oil stove and fridge. Separate salon and sleeping quarters. 2 radios and sounder. F.G. lifeboat with 5 h.p. seagull, etc. Asking $35,000, $10,000 down. Owner will finance balance or consider trade for real estate. Phone 743-2568.

14' DOUBLE PLANKED CEDAR hull, fibreglas on new plywood bottom. Padded seats, windshield, convertible top, 25 and 3 horsepower Johnsons. Wheel and controls installed, custom trailer. Ready to go, very nice shape. 1134 Dallas Rd.

18'6" REINELL DEEP-V, FULL camper top, 85 h.p. Evinrude, run 8 hrs., Roadrunner trailer plus many extras. New price $8,827. Almost new condition. Offers. Must be sold because of ill health, 386-2559.

1975 17' GLEN L, SEA KNIGHT, cruiser with 80 horse Mercury outboard—less than 100 hour, fully equipped, in excellent condition. With Calkins trailer, $4,995. 477-9797. Must be seen.

50' OCEAN-GOING YAWL, fully equipped, excellent condition, yellow cedar over oak, to be seen at Brentwood Government wharf, or phone 112-537-2808.

BRITISH CLASSIC
16' speed boat, 4 cylinder inboard, trailer, quality built. Original and complete. Some attention needed, $1,000. 477-1360.

27' CHRISCRAFT CRUISER, twin engines, fully equipped, excellent condition, asking $18,900. With or without boathouse. 656-1489.

21' FIBERFORM, HARDTOP cruiser, 225 h.p., O.M.C. 1974, EZ Loader Trailer. Full canvas, beautiful, fast, fishing boat. All in excellent condition. $7,950. 477-9665.

24' REINELL COMMAND Bridge, 1976, extras, new boat financing; new boat used price, $14,000. Call collect 263-7379.

14'6" HOURSTON GLASCRAFT, with 1974 50 Mercury long shaft motor. Full top and 1200 pound Holsclaw trailer. 479-5687.

15' SEA SPRAY CATAMARAN. Fibreglass hull, Dacron sails, plus trailer. One new and one used. 384-2002.

14' ALUMINUM WINDSHIELD, steering, '72 Mercury, 20 horse power, trailer. All in good condition. 478-4602.

BOATHOUSE-KEPT, SPACIOUS 23' Glen L. Express Cruiser. Offers to $7500. 383-3321 days, 652-2154 evenins.

20' K20, SLOOP-RIGGED. FIBREglass on plywood, outboard, excellent condition, $2100. 592-6456.

35 HORSEPOWER JOHNSON motor (older). Complete with tank, runs well, $125. 478-9345.

BOAT TRAILER SUITABLE FOR 12-14' boat, $150 or best offer. 478-0777.

8' PLYWOOD DINGHY AND oars, top condition, $75. Phone 656-4658.

WANTED: MERCURY OR Chrysler, 6 h.p., also Hobie 14, 477-4125.

54 FT. MAHOGANY SAILBOAT hull, as is, no reasonable offers refused. 652-2195.

CAL 20, 4 SAILS, COMPLETELY rigged for cruising or racing. Excellent condition, $5900. 592-4011.

240 BUCCANEER READY FOR cruising, float B-7, Westbay Marina, Esquimalt.

26' FIBERGLASS SAILBOAT, sleeps 6, full galley, enclosed head, asking $9900. 753-7553.

14' FIBREGLASS COMET. 35 H.P. Evinrude. Tilt-boom trailer, $1050. 652-3658.

NEW 20' FIBERGLASS CRUISER, an excellent proven boat, $3,500. You complete. 656-6806.

BRIGGS AND STRATTON, 7 H.P., 388-7861, apartment 323.

FOR SALE, CT 37
479-2926

SPORTYAK II, $150. CANOE Cove Marina, D dock, slot 102.

92 **SPORTING GOODS**

Robinson's
RIFLES — RUGER Mini .14 .223 $259—RCMP 30-30 Cent. $550—Comanche Carbine $260—Rem. .30 cal. pump $60—Parker-Hale 30-06 4X $150. Marlin 30-30 4X $170. Win. 30-30 $140. SHOTGUNS Browning 2 G. auto. $295 — Browning 2 G O-U $650 Win. Mod. 2 $225 — Rem. 12G Auto. $300. Beretta auto. 12 G $320. PISTOLS — S and W Model 59 9 mm $280. S and W .44 Mag $350 — Ruger 22 $95 — Hi-Stan. Target $210. Colt Woodsman $215.
SPECIAL
Double barrel .410 Ga. $60. Butt. Stock supplied for custom fit.
1307 Broad 385-3429

INTERNATIONAL KNIVES
Knives — Guns
Military Surplus
Sell — Buy — Trade
574 Yates 383-2429

270 WINCHESTER RIFLE WITH Bushnell scope chief 4X cross hair and command post, Remington 12 gauge pump, Cooey 16 gauge single shot, assorted shells for above, fishing rods and reels and tackle. 592-9286 after 5 p.m. Will sell lot price or separately.

44 CALIBRE SMITH AND WESson revolver, 5¼" barrel. Between 75 and 80 years old. Offers. 642-3927.

30.06 PARKERHALE WITH 4-power Tasco Scope, wide view, new; dies and brass included. 478-2089.

ALL LEATHER BOWLING BAG, new, $25 firm. Pair of ladies bowling shoes, with bag, size 7½, like new. $750, firm. 598-5819.

308 REMINGTON MODEL 660, with 4x banner scope, like new, 30.06-742 Remington semi - automatic. Phone after 4:30. 478-6680.

58 CALIBRE AND 577 CALIBRE rifled muskets. Colt cap and ball pistols. Old European military rifles. 478-2015.

6 MM RUGER MODEL 77, glass-bedded, new, with 2x7 Redfield scope. 478-3872.

72 CU. FT. VOIT TANK AND Voit Titian II regulator. Phone after 6 p.m. at 479-5921.

GOLF CLUBS, 3 WOODS. 7 EXcalibur irons, wedge, putter, $125. 592-0385 after 6.

12 GAUGE BARRETTA 300 AUTOmatic, 26" barrel, one box shells fired. $250. 642-5485.

GOLF CLUBS, BEGINNERS SET, bag and cart. $95. 479-7649.

FISHING WEIGHTS, 1-15 LBS. After 5. 384-9769.

SCUBA TANK FOR SALE
$100. 386-9083

TENT 9X18', TOP CONDITION, Egyptian cotton, $150. 479-1078.

93 **CAMERAS, SUPPLIES AND PHOTO FINISHING**

BINOCULARS!
CHOOSE FROM:
—NIKON
—PENTAX
—TRINVID
city photo
1227 Gov't.
385-5633

WE HAVE A DEAL FOR YOU IN USED CAMERAS
Bill's Photo Supply
1672 Douglas 383-7443

Island Colour Labs
Super fast quality film processing. Kodacolor II or Fujicolor II. Competitive prices. In by 10, Out by 5. 615 FORT 384-2242

YASHICA 120 P-L REFLEX WITH GE meter, $85, 35mm exacta with 135 tele, $145, 16mm Cine special 2, kit multi lenses, $495. Arriflex 16-S blimp. 385-5265, 5-6 p.m.

ONE NIKON F-2 PHOTOMIC SLR. Camera with 50 mm. Nikkor F-2 lens. $475. One 135 mm. Nikkor F-2.8 telephoto lens. $225. 477-9275 after 6:00 p.m.

WANTED: GOOD QUALITY SLR Camera with lenses and accessories. Phone 595-2377 after 5 p.m. or 592-0717.

4X5 VIEW CAMERA, LENSES, case etc. and enlarger. 477-3000 or 477-6206.

ZOOM LENS 55-135, SOLIGOR, for Nikon, almost new. 592-9403.

96 **RANGES, STOVES and FURNACES**

NOW AVAILABLE
The all new Texaco oil Furnace with the revolutionary flame retention head, proven savings up to 25 per cent in fuel consumption. Harknett Fuel, 384-9381 ask for Ralph Smith.

COTTAGE EQUIPMENT
Excellent fawcett oil stove, oil drum and connections, $100. Two 4' fluid electric room heaters. $75. Call Marg, 479-8977, 382-9191.

COPPERTONE MATCHED PAIR, G.E. automatic self-cleaning oven, and Viking self-defrosting fridge, excellent condition, $200 each or $375 pair. 479-9133.

MOFFAT CONTINUOUS CLEAN wall oven with drawer. Never been used. 388-5072 or 385-0603, after 5 p.m.

G.E. 24" ELECTRIC RANGE, good condition with electric fume hood. 592-1783.

KENMORE 30" WHITE ELECtric range, excellent condition, $150. 478-7155.

97 **FURNITURE**

We Manufacture Our Own
CAPTAINS
MATES
and
BUNK BEDS
at the
FURNITURE MARKET
1610 Island Highway
478-3142

MATTRESSES
WHY NOT
buy your spring filled mattress directly from our factory, good quality at a reasonable price.
6-INCH LATEX
FOAM RUBBER (All Sizes)
posture zone support, clean, hygenic, doesn't sag or lump. 3'3" $109; 4'6", $139; Queen, $179.
IMMEDIATE DELIVERY
GREGG FURNITURE
2306 Douglas 388-7365

SAGERS' MAPLE SHOPS 386-3841 1802 GOVERNMENT
Victoria's Largest Selection of COLONIAL FURNISHINGS

BOOKCASES
2' and 3' wide. 9" and 12" Deep. $24.50 up to $34.50. All 3' high, walnut finish. Limited quantity. Personality Shelving Centre Ltd., 615 Chatham Street. Phone 383-5411. 9 a.m.-5 p.m. 6 days a week.

CORNUCOPIA FURNITURE, last week of the great chair sale. Pressed-back 2 for $55. Windsor chairs 2 for $65. Oak armchairs, child's wicker chair and many more. 2569 Penrhyn Street. 477-0323, open from 10 a.m. to 5 p.m.

MOVING
Selling top quality Colonial furniture: High back Colonial chesterfield and chair. Vilas drop leaf coffee table. Matching end tables. 5-piece maple dinette. 9 drawer maple dresser. 652-5733.

CHESTERFIELD, FLORAL PATtern, $175; rocking chair, dark oak, $40; Swedish modern chair and ottoman, $150; 3 canvas back chairs, $25 each. 477-0327 after 5:00 p.m.

OWNERS LEAVING COUNTRY, must sell: Household furniture, including nearly new appliances, 4-piece suite, lamps, dining room suite and much more. 595-6897.

DINETTE SET, LIKE NEW, table has arborite top finished in walnut, chairs are covered in brown and white vinyl. (4 chairs), $75. 386-6813.

SINGLE BEDS, WOOD FRAME, spring box, mattresses, $50 or offers; dresser $20; old radio-record player, wood cabinet, $20; cement blocks board $15. 388-7629.

MUST SELL
Mediterranean coffee and two end tables, $200. Modern chesterfield and chair, $150. Two Blue Mountain table lamps, $60. 382-3428.

GREEN BRUSHED COTTON couch and chair, like new; teak coffee tables and end tables, and 5-year-old Zenith colour TV. 479-2803.

MUST SELL. 3-PIECE DINETTE set. Wood grain book shelf. Two tier maple drum table. 13" color T.V. and stand. Portable sun-lamp. 595-4936.

ELEGANT, SUPERB QUALITY Danish sofa and chair. Off white with brown, all wool fabric, perfect condition, 10 months old. Cost $1300. Offers. 385-8350.

AS NEW SMALL AND BOYES sofa, $695; Walnut dining room table, 4 chairs, $695; High quality double box spring and mattress, $175 after 6 p.m. 477-4972.

PERFECT FRENCH PROVINcial walnut dining suite, $675. Value $1100. Like new beige and white cut velvet chesterfield and chair, $375. Value $600. 383-8040.

HIGHLY HAND-CARVED OAK hall-cabinet. Custom-made in Europe, 88" wide and 58" high. Appraised at $2,000, open to offers. 592-9566.

DINING SUITE, SOLID MAHOGAny, buffet, china cabinet, 6 chairs, including one arm chair, table. 477-9327.

MAHOGANY TRIPLE DRESSER 18x58, mirror 29x15½, chest 18x34. Mattress, box spring with mahogany headboard. 384-7691.

BLACK LEATHER BAR, $250; black glass coffee and end tables. $175. 383-6250.

CUSTOM BEDS
Captain, $120. Mate, $110. Bunks, $90. 479-7400.

NEARLY NEW DINETTE SET, 4 swivel chairs, oval table. $140. 478-4704.

CUSTOM MADE WATERBEDS, Kings $200, Queen $180, Single $145. 477-0803.

ANTIQUE DOUBLE WARDROBE with separate base, full length mirror. and shelf. $300. 384-5297.

KING SIZE DANISH STYLE BED, like new, $150, Wooden table, approx. 3 x 4, $10. 385-6696.

DINETTE, $55; UPHOLSTERED rocking chair, $35; standard frilite, $15. 384-4908.

BEDROOM SUITE—DOUBLE bed, highboy, long dresser and mirror, $170. 656-4003.

HIDE-A-BED, BROWN TWEED, Restmore, good condition, asking $200. 598-3628.

26" ELECTROHOME COLOR TV, all wood cabinet, $700 or best offer. 385-8700.

3 PIECE SECTIONAL CHESTERfield, brown and gold color, $150. 478-2878.

SINGLE BED WITH HEADboard, like new, cost $120. Sell for $60. 384-8474.

USED RECLINER, LESS THAN 2 yeads old, for price and to view. 386-6956.

MATCHING OVERSTUFFED couch and chair, good condition, $100 or best offer. 385-3924.

5-PCE. DINETTE SUITE, EXtentions, excellent condition, $80. 658-1116.

GOLD KROEHLER CHESTERfield and chair, good condition, $125. 656-2314.

NEAR NEW, HIDE-A-BED, blue, good condition, $175. 656-6263, evenings.

NINE-PIECE FRENCH PROVINcial dining suite, almost new. 477-2768.

FOR SALE: THREE-PIECE SECtion couch, $50. 598-1466.

SANSUI 4-CHANNEL RECEIVER, a year old, $500. 384-8704.

OAK DESK, 3 DRAWER, BEST offer. 385-3658 after 3:30 p.m.

HOLLYWOOD BED, 30X72, FAIR condition. $35. 592-9679.

DINING ROOM SUITE, SEATS 6, 1940's. $100. 382-7696.

8-PIECE DINING ROOM SUITE. 595-1817.

LARGE CHESTERFIELD AND chairs, good condition, 477-3737.

GOOD QUALITY MAPLE BUNK beds. $85. 478-5168 after 5 p.m.

NICE OLD FASHIONED COUCH and chair, $400 or offers. 383-0039.

GOLD HIDE-A-BED, DOUBLE, $150 or best offer. 383-1895.

BEDS, TWIN BOX SPRINGS AND mattresses. Clean, $50. 383-9079.

97 **FURNITURE**

MMais 385-2435

GOOD USED

2-pce. sofa and chair	$99.50
7 pc, deluxe oval chrome kitchen suite, swivel chairs	$159.95
Sun Lounger	$ 89.50
4-pce. chrome suite	$29.50
Buffet	$ 38.00

1821 COOK

VILAS
GENUINE
VILAS FURNITURE
WE SHIP
Anywhere in B.C.
Brochure on Request.
CONTINENTAL FURNITURE
716 Johnson St. 386-2458

98 **TV, STEREO, RADIO SALES and SERVICE**

MMais 385-2435
1821 COOK
WE RENT
COLOR
OR BLACK/White TVs

Butler
Butler Brothers
TV RENTALS
1720 DOUGLAS STREET
385-3832

FOR SALE APPROXIMATELY 1 year old, Yamaha C.A. 1000 Integrated amp. 70 watts per channel R.M.S. into 8 ohms. 85 watts into 4 ohms. 200 watts dynamic power. Capable of two tapes, two phono, tuner, mike, three set speakers, class A, etc. Yamaha C.T. 600 tuner. AFC, muting, high blend, strength meter, tuning meter. Two EPI, 110 speakers, great sound, high frequency controls, linear response. Total package $1000 firm. Days 385-7758, nights 479-3802. Ask for Gary.

ONE PAIR OF LISSEN L212 speakers, walnut cabinets, 30 watts handling power, brand new condition. New value $264. Offers. 479-5344 or 382-4228.

1976 ELECTROHOME DELUXE, autumn oak Dellcraft cabinet, 26", colour, sliding hide-away doors, remote control switch. Willing to take best offer. 385-8626.

CBers'
Avanti 3 element Astro-beam near new. $85. Can be heard on the air, 656-5767 after 6 p.m.

C.B. RADIOS
Sales and Service. BALL & SHEMILT Electronics Ltd., 1 West Burnside Rd. — 386 9414.

TAPE RECORDER RENTALS
DAY—WEEK—MONTH
HUDSON'S TAPE CENTRE
1543 Fort 598-6811

16" COLOR TV, $150. SANSUI cassette deck, $250. Both work well. Call between 5 and 9. 386-0541.

COMPLETE STEREO, MARANTZ receiver, Thorens turntable, cassette deck, 4 speakers, $800 or best offer. 384-9662.

REALISTIC MINI 23 CB 24 CHANnel with base load antenna $140. Phone 595-5483.

ELECTRON TV SALES AND SERvice for Philips, Hitachi, Noresco Dual. 383-5432, 100 Burnside West.

SONY COLOR TV, 16", ONE year old. $400. Can see at No. 1-460 Gorge Rd. E. between 4-7 p.m.

SONY REEL TO REEL TAPE recorder. F and F Head. Will include tapes. 384-1582.

SONY CASSETTE RECORDER and Sony speakers, $175. 477-0327. after 5:00 p.m.

REALISTIC STA-20 STEREO amp-receiver, $100. Phone 382-7063 before 11 p.m.

VIKING 21" BLACK AND WHITE, natural woodgrain finish, $125. 478-7155.

MUST SELL, YAMAHA STEREO component system. In superb condition, $750 firm. 385-2303.

AKAI 4 CHANNEL TAPE DECK, $275 or offers. 477-4750.

RCA COLOR TV FOR SALE; best offer, phone 384-8552.

98 **TV, STEREO, RADIO SALES and SERVICE**

RENT
BRAND NEW TV
FAIR DEAL SERVICE LTD.
Mastercare Maintenance Service for Admiral and Magnavox
3454 Tillicum (at Burnside)
385-7423 385-2836

COLORTRON RENTS
Rent a 20" or 26" color TV by the week or month. Longer term leases also available. Same day delivery.
COLORTRON
3180 Harriet 383-9113

Rent or Own
FROM
CITY CENTRE TV
OPEN 10 A.M. — 10 P.M.
6 DAYS A WEEK
3970 Shelbourne 477-6971
Next to K Mart in the Mall

OLYMPIC SPECIAL, 26" COLOUR TV's 100% solid state. Philip modular 4. Now special prices from $699.95 and up at
ATLAS STEREO AND TV
763 Fort St. 385-2712

SACRIFICE, REALISTIC AM-FM receiver. 2 Realistic Optimus, two B. speakers, Psychadelic flashing light box. Total control head phones. Near new. Total price $485.49. Asking $195. 383-4597.

NEARLY NEW DUAL 510 TURNtable, Sansui AU5500 amp, 2 JUL L26 speakers, Sennheiser headphones. Value $1200, asking $900. 386-1243.

STEREO FOR SALE: 2 JBL speakers, lubals L65, crown amp plus preamp, pioneer radio, Thorn turntable plus cabinet. 385-5318. Asking $2000.

QUALITY STEREO SYSTEM, quad pre-amp and amp, Shure III, Sony direct drive turntable, Sansui LM330 speakers. Offers on $950. 385-8350.

LLOYDS STEREO SET, AMPLIfier, Garrard turntable, 2 speakers, built-in 8-track player, excellent condition. Without stand. $170. 384-5751, between 5-8 p.m.

23" COLOR SILVERTONE TV, $125 firm. 592-4687.

99 **GROCERIES, MEAT and PRODUCE**

GRAHAM MEATS
GRADE "A"
HIND QUARTERS
$1.29 a lb.
cut, wrapped, and frozen.
598-2211 and 477-9541

SAVE ON MEAT
Try our summer pack 50 lbs. of waste-free meat for less than $1 a pound.
20 lb. Chucksteak
10 lb. Hamberger Patties
10 lb. Fine Chicken
3 lb. Pork Chops
3 lb. Wieners
4 lb. Pork Sausage
Hinds of choice grade A beef guaranteed aged and tender, $1.29 lb.
ALBERTA MEAT DISTR.
811 Cook St.
383-3012 or 383-8552

SAVE MONEY AT HARVEY'S
THIS WEEK'S SPECIAL
RED BRAND BEEF

sides of beef	99c lb.
Hind quarters	$1.29 lb.
Fronts	79c lb.

HARVEY'S FREEZER
BEEF SPECIALS
2709 Quadra Street 383-2031

SUMMER SPECIAL, GRADE A-1 steer beef. Front porter cuts for barbeque cut wrapped and frozen 60c 1 b.Sides of steer beef 99c lb. 69c lb. Sides of steer beef 99c lb. Homemade beef sausage 59c or 10 lbs. for $5.49. Chuck steaks 89c lb. Cross Rib roast $1.09 lb. 598-7242.

"MEAT" AT McCOLLS
Sides of Grade A Beef $.99 lb. Black Puddings, Slicing sausage, White Puddings, Haggis
PARLIAMENT MEWS
Ste. 5-230 Menzies St. 382-1611

HILLSIDE FARM
We are now open for the '76 season. new potatoes, bunch beets, green onions. Hours 9 to 6. Closed Thursday afternoons. 1748 Mt. Newton X-Road.

HOLLOWAY U-PICK STRAWBERries, every Saturday and Wednesday while they last. 50c a pound. Picking starts 8:00 a.m. Veyaness Rd fields. Your containers.

THE SKYLARK'S UP
Come hear him sing
See how he mounts upon the wing.
Pick Strawberries, Oldfield Road.

WILLIAMS QUALITY MEATS
795 Fort St. 334-0525-26
Fresh Fish Daily

YOUNG VEAL 5-8 MTHS .90C LB. Cut and wrapped 15c lb. 652-1664.

TOMATOES 35c LB. OR 4 LBS. for $1.00. 6432 Pat Bay Highway.

100 **MISCELLANEOUS FOR SALE**

13 CU. FT. REFRIGERATOR, 5 yrs. old, $100. 30x30 shower stall, new, $40. 478-4673 after 5 p.m.

TYPEWRITER, SMALL PORTAble, excellent condition. Call 386-9685.

30" VIKING STOVE, WHITE, EXcellent condition. Asking $100. 478-2867.

WESTINGHOUSE REFRIGERator in good working order, $25. 652-3306.

MEDIUM ORANGE UVIC LIFE jacket, 40" electric stove. 656-1353.

THE ACES® ON BRIDGE

by IRA G. CORN JR.
TEAM CAPTAIN

Today's action hands were played in a challenge match between The Aces and a group of All Stars. Place yourself in the decision chair and match your bid with those made in the match.

Question No. 1: You are South, both vulnerable, and hold:

♠ Q J 6/24-A
♥ A Q 5
♦ A Q 4 2
♣ Q 10 8 2

What do you bid after East's cue bid to show the majors and West's jump to four spades?

North	East	South	West
1♣	2♣	Dbl.	4♠
Pass	Pass	?	

Answer: Double is a big loser. Five clubs is the winner. The entire hand:

NORTH 6/24-B
♠ 2
♥ 10 8 3
♦ K J 9 5
♣ A K 7 5 4

WEST
♠ A 10 9 6 5
♥ 6
♦ 10 7 6 3
♣ J 6 3

EAST
♠ K 8 7 4 3
♥ K J 9 7 4 2
♦ 8
♣ 9

SOUTH
♠ Q J
♥ A Q 5
♦ A Q 4 2
♣ Q 10 8 2

In the match, Ace Bob Goldman bid five clubs and was doubled by West. Declarer had no trouble scoring 11 tricks to chalk up 750 points. In the replay, North passed originally and after South (Gerry Charney of Toronto) opened one no trump, a no trump game was bid and the defense took the first five spade tricks. At four spades doubled, declarer would lose only a diamond, a club and a heart to make the doubled game.

Question No. 2: You are South, opponents vulnerable, and hold:

♠ A 5 2 6/24-C
♥ 3
♦ 9 7 5 4
♣ A 6 5 4 2

What do you bid after:

North	East	South	West
1♥	Dbl.	1NT	4♠
Pass	Pass	?	

Answer: A quiet pass is the unexpected winner. The normal double runs into distribution and a redouble for a big loser. The entire hand:

NORTH 6/24-D
♠ ----
♥ A K Q 8 5
♦ Q 8 6 3 2
♣ 10 8 7

WEST
♠ K J 9 7 6 4
♥ J 9 7 6 4 2
♦ ----
♣ 9

EAST
♠ Q 10 8 3
♥ 10
♦ A K J 10
♣ K Q J 3

SOUTH
♠ A 5 2
♥ 3
♦ 9 7 5 4
♣ A 6 5 4 2

In the match, both South players doubled and both ran into a redouble. The defense could manage only three aces as both Sammy Kehela of Toronto and Ace Paul Soloway made their redoubled contracts with ease.

Copyright 1976
United Feature Syndicate, Inc.

100 MISCELLANEOUS FOR SALE

C. TAYLER
HOME APPLIANCE LTD.

25TH Anniversary SALE WIND-UP

We're winding up our 25th ANNIVERSARY celebrations 'til SATURDAY, JUNE 26th. We have tried our best to duplicate the prices of one year ago.
It's been 25 years since our first ad ran in tht Victoria Colonist. It was headed: "PROMPT, PERSONAL SERVICE IS OUR PLEDGE" and 25 years later, it still is!

MOFFAT
Gourmet Range
$595
See it demonstrated in our store Friday afternoon and all day Saturday. Fabulous!
YOU GET A $25.00 silver cheque when you buy!

RCA 15 CU. FT.
FREEZER $295
YOU GET A $25.00 silver cheque when you buy!

XXXXXXXXXXXXXXXXXXXXXX
CJVI
The RON ANDREWS SHOW will be broadcast from our window. Listen for Special Buys from 9 a.m. to 5:30
WE DELIVER!
XXXXXXXXXXXXXXXXXXXXXX

INGLIS
2-Dr. Refrigerator
Here's Value!
A 15.1 cu. ft. special with top-of-the-line features including:
$475
YOU GET A $25.00 silver cheque when you buy

NORMANDIE INGLIS
Dishwasher
WITH FULL CUTTING BOARD TOP
Colours $10 Extra
$365
With a 3-month supply of all dishwasher detergent included.
YOU GET A $25.00 silver cheque when you buy

MAYTAG
WASHER
HIGHLANDER FABRIC-MATIC
$425
YOU GET A $12.50 silver cheque when you buy

MAYTAG
the HIGHLANDER AUTO-DRY
DRYER TO MATCH
$345
YOU GET A $12.50 silver cheque when you buy

FREE
LOCAL DELIVERY

STORE HOURS:
Monday-Thursday, 8:30-5:30
Friday, 8:30-9:00
Sturday, 9:30-5:00
707 JOHNSON
383-3281

C. TAYLER
HOME APPLIANCE LTD.
GARAGE AND BUILDING MATERIAL SALE
Old Brentwood Motel, 7215 W. Saanich Rd. Saturday. 10 a.m. - 4 p.m. Solid core doors, 2-4" and 2'6" glass door knobs. Dutch doors, 3 hot water tanks, 2 bathtubs, sets of toilets and hand-basins, kitchen sink units and cupboards. Cast iron radiators, all different sized windows, aluminum screen doors, 6 Murphy beds with mattresses, other mattresses, drapes, curtains, rods, towel rods, 2 fridges, some electrical plugs and switches. Children's and Adult's books, other misc. household goods and building materials. 479-5910.

WE SELL
WHITEWOOD FURNITURE
ROLL TOP DESKS
TABLES and CHAIRS
and
ROCKING CHAIRS
at the
FURNITURE MARKET
1610 Island Highway
478-3142

GIANT NEIGHBORHOOD GARAGE SALE. Oak furniture, clothing, vacuums, wardrobe, carpets, dinette, tape deck, tracometer, antiques, dressers, chairs, wood and oil stoves, shrubs. Hundreds of miscellaneous items. 944 Walema, ½ block past Fable Cottage, Sat., Sun., 9-5.

PEETZ (BEST) ROD RECORDing reel, 600' of line, planer, box of tackle. Pennsylvania lawn edger. Electric reel mower. Rotary power mower. Small greenhouse and quantity of glass. Offers. 849 Mann Ave.

FASTBACK 100, PRE-TEEN 3-speed bike, $35. Mans' 10-speed, needs work, $35. Exterior mahogany door with lock, $20. 7x9 cocoa acrilan carpet with rubber pad, $25. New 4 stud trailer wheel, $20. 477-6082.

NEW SET OF LEFT HANDED golf clubs, $35; Brother portable typewriter, $35; Royal standard typewriter, $15; large European tent, $95; Singer vacuum, $15; Hoover upright and attachments, $45. 477-8478.

BAKERY EQUIPMENT
3-section freezer, 1 year old; large number of brand new 24-oz. bread pans, also 16-oz. bread pans; one mixer, 40 qt.-20 qt., all adapters, also mincing attachments. 748-3433 Duncan.

COLOR TV ANTENNAE. FOUR trailer jacks. Two bamboo sun blinds (3' and 8'). Hide-a-bed (Khroeler). Kitchen suite. Professional TEAC 7" reel-to-reel tape deck. 477-1054.

GARAGE SALE, SATURDAY anid Sunday, 12:00 to 5:00 p.m. Furniture, books, clothes, odds and ends and lawn mower. 946 Wilmer Street (Richmond and Oak Bay). 592-6879.

MOVING, MUST SELL. WRINGer Washer McClary-Easy, $45; ¾ bed, $25; 4-drawer dresser with matching chest of drawers with mirror, $55. 384-9060.

AIRCO OIL FURNACE, LIKE new, 105,000 BTU, complete with tank, duct work, everything, one year guarantee, $350 or swap. Phone 592-4673.

COMPLETE PLYWOOD KITCHen cupboards with stainless sinks, etc., cost $850, sell for $300, or swap. Phone 592-4673.

DOUBLE BED, $30; BLACK AND white TV, $50. Singer sewing machine, $10; transistor radio, $6. 386-3029.

INLAID COFFEE TABLES, SIDE tables, rocking chairs, bead curtains, silverplated wine glasses and many more items. 384-4292.

GARAGE SALE, SATURDAY only, 9:30-6 p.m. Too many items to list. Drive by to 627 Manchester Road. Off Burnside and Douglas.

URGENT, MUST SELL GIRLS teenagers leather jacket, excellent condition. 383-6593 after 3 p.m. Offers.

JACOBSON REEL LAWNMOWER, in good working order, $50. Viking ride on mower, needs motor, $100. 479-8783.

LARGE ADMIRAL REFRIGERator, excellent condtion, gallon bottles. 642-5508.

WATERBEDS, HANDCRAFTED, complete, any size; any style. 385-1108 after 6:00 p.m.

100 MISCELLANEOUS FOR SALE

PRIVATE SALE OF HOME FURnishings, moving. Monday, June 28th. 5-piece bedroom suite, oak pecan finish, consisting of double dresser with mirror, chest of drawers, 2 39" headboards, 1 night table. TV and stereo stand with shelves for books etc. Drapes, 2 pairs yellow, unlined, 84" wide x 82" long and 54" wide x 52" long; 2 pairs tangerine lined, 82" wide x 42" long and 50" wide x 54" long; 1 pair mixed colours unlined, 102" wide x 54" long; 1 pair, gold lined 75" wide x 54" long. 4 piece luggage set, blue. 385-0083.

BILLIARD TABLES
WHY WAIT TIL XMAS?
Order your Play-Mor table or Play-Mor Shuffleboard today! Drop in and see them built. Direct from factory to you — no middleman — you save — it makes sense.
PLAY-MOR FACTORY
517 Kelvin Rd.
(Off Douglas and Cloverdale)
384-3332

GARAGE SALE, FRIDAY, SATurday, possibly Sunday. Starting 10 a.m. 2780 Dean Street, 592-1800. Electric range, TV and stand, 10x12 carpet and underlay, brass fire screen and accessories, 2 road race sets, baby's bassinet, guitar, electric motors, adding machine, bird cage and stand, display tables and case, truck and camper, good condition. Lots of miscellaneous items, good quality at low prices.

1948 LEFRANCE FIRE ENGINE. Two Torro garden tractors, fire pump, sludge pump. Industrial reel type lawn mower. Used lumber and timbers. Steel plates, flat bar, pipe, etc. Light fibreglass cloth. Large size welding rod. Dumb waiter. New 10.00x20 tires. Old gravel boxes. Electrical supplies and loads more. 849 Station Ave., 478-8425 or 478-6585.

GARAGE SALE SATURDAY, June 26. 10 a.m. 3976 Cedar Hill Cross Road, 2 electric lawnmowers, assorted garden tools, spinning rod, 2 Mitchell reels, wooden lawnchairs, portable wardrobe, miscellaneous household articles, rugs, brass fireplace equipment, small portable barbecue, step ladder, etc.

12 FT. CAMPER, 2 YEARS OLD, Harvest gold 3-way fridge, stove, oven, furnace, toilet, separate shower, hot water tank, 12-volt pump, 8-ft. width for flatdeck. Replacement $7,000, offers on $3,195. 10-year-old one ton flatdeck on baby duals, $995 or unit what offers on $3995? Westminster Chime Mantel clock. 478-5449.

VICTORIA LAWNMOWER & MARINE
834 Johnson 386-8338

8'5" IRON CIRCULAR STAIRcase, $1100. Soft-top tent trailer, $225. 20' wooden extension ladder, $20. B and S 2 h.p. gas engine, $20. 2 8.25x14 studded tires, on Plymouth wheels, $10. Wringer washer, $20. Fishing equipment and miscellaneous, good condition. 2548 Estevan, 592-7921.

GUITAR, GIRLS BIKE, PORTAble record player, floor polisher, queen size bedspread. 5x4" sheet Italian marble, mangle, oak wall desk, wall phone, balance scales, stone jugs, tobacco tins, mine forge, misc. antiques. After 6 p.m., 656-4614.

S-C ELECTRIC PORTABLE typewriter, case, $145. Spanish style stereo Garrard 3000 changers $275. TV recliner chair $60. Solid mahogany coffee table $25. Double size mattress, flat spring, $30. Trilight $15. 385-3123.

HAVE TO SELL. BEST OFFER on weekend, 1 ton camper truck on dual, $1,395. 65 Meteor station wagon, $495; 14' fibreglass boat, 65 HP Merc motor and large wheel trailer, $450. 2424 Central Ave. or phone 385-9997.

SINGLE BOX SPRING AND mattress, $30; Coleman camp stove and stand, $25; heater, $15. Two double foam mattresses, $25; 23" black and white TV, needs repairs, $10. 479-8971.

ELEGANT BRASS COLORED, glass-topped accent tables. Paid $150 pr. Sell $75. Also Victorian gaming table, $195. Unusual stained glass window, $40; old tin trunk, $10; wicker cat basket, $8. 598-5862.

MOVING, MUST SELL COLONIAL white and gold bedroom suite. Four pieces, excellent condition $350. Zig-zag sewing machine, excellent condition, two-years old. $145. 477-5975.

BRASS BED, VICTORIAN MAhogany arm chair, box style fireplace, old front door, 3'x6'10", windows; some stain glass, wall clock; 1970 VW hitch, 20' drain pipe. 384-8541.

HOBBY HAWK GLIDER. WITH EK 4-channel transmitter and receiver. Ready to fly. Value new $525. Sell for $275 or swap for good mini-bike. 479-3360; evenings, 479-8583.

COMPLETE SET MAHOGANY kitchen cupboards, aluminum windows, Moffat gourmet range in coppertone, like new, dinette suite and single bed. 652-2465 after five and weekends.

QUILTS, GOLD AND BROWN shoo-fly pattern in double bed size, hiust finished $70. Others available including baby size. Orders taken, 598-7107.

VIKING FLOOR POLISHER, $10; Imperial sewing machine (Singer) older model, $40; Kohn Saxophone with case, good condition, $80 or best offer. 477-5017.

GARAGE SALE: BUILDER going out of business. Oil heaters, cabinet doors, nails, odds and ends, 128 Eberts Street. Saturday, 9 a.m.-4 p.m.

GARAGE SALE
Antique carts, sandstone, oak rocker, Volkswagen 411 rims and tires, and misc. articles. 1849 Gonzales Ave.

GROUP GARAGE SALE, SAT. 9:30 to 3 p.m. Air conditioner, wooden dining set, cassette deck, bargains galore. 2502 Garden St. (Bay-Fernwood).

GARAGE SALE, SATURDAY morning, 1733 Albert Avenue, assorted used furniture, rug shampooer, bed, kitchen, articles, clothing and miscellaneous. Everythig must go.

18" TORO POWER REELmower, overhauled and sharpened recently, excellent condition $75. Small Judo Kimona and pants, offers. 658-5042.

UPRIGHT LESAGE PIANO, 10 years, $750.00; kijak homemade, w-balance, floats, $25.00; collapsable tennis table and stand, homemade, $25. 382-3998.

MAHOGANY AND PINE ROLL top desk; oak drop leaf desk; glass doored bookcase above; other treasures, Swap and Shop, info 478-5449.

CHESTERFIELD WITH 2 chairs, coffee table, 2 side tables, $175. Stereo turntable and speakers, $80. 388-5367, 383-3733.

LARGE GARAGE SALE—FUND raising for L.D.S. Church. Shelbourne Street near Mt. Doug. Saturday at 10 a.m.

COLONIAL BUFFET AND hutch, $200; vacuum cleaner, $40; steam iron, $10; slide projector, $15. 385-6510.

DELUXE MODEL HOOVER washer spin dryer, $75; stroller, $10; combination baby car seat backpack, $8. 384-6993.

DINING SUITE, SOLID MAHOGAny, buffet, china cabinet, 6 chairs, including one arm chair, table. 477-9327.

SEEFIERE FIREPLACE - STOVE new $249. Trailer TV antenna, $12; beautiful Eskimo carving, $150. 477-6164.

NEW DINING ROOM LAMP, $45; wooden playpen, $20; old good dark red chesterfield, $30. 477-8729.

60 FEET NEW ALUMINUM GUTters and down spouts. $50. Phone 383-7807.

WEDDING DRESS, SIZE 7, BRITish Indian Rug, and other household goods. 595-6276.

4X8 UTILITY TRAILER, GOOD condition, $125. 44 concrete building blocks $16. 386-2839.

UNIVERSAL LIGHT AND POWER plant, ideal for cabin, 32-40 volts, 17.5 amps, $250. 642-5058.

HOCKEY OUTFIT COMPLETE, age 10 - 12, 2 dressers, firescreen, tent 479-3657.

GARAGE SALE
Miscellaneous items. 722 Daisy Ave., Sunday 10-4, 479-3142.

TWO CHANNEL RC CONTROL, like new. 598-4381.

3 PAIR OFF WHITE LINED drapes. Very reasonable. 477-2652.

MUST SELL GOOD USED fridge and stove, both $85. 598-7474.

100 MISCELLANEOUS FOR SALE

BUY-RITE QUITS BUSINESS!
Selling Out
Everything in furniture, appliances, TV's, Stereos, etc. at
Close-Out Prices!
704 VIEW STREET

AUCTION GALLERY
We buy, sell or consign. Appraisals for all purposes. ESTATE SALES and LIQUIDATION SALES. Imediate pickup of your goods. All items sold same week of pickup. NO WAITING! We have our own trucks.
VICTORIA
966 YATES ST. 386-8448

FLEETWOOD TV, $75. SOLID State AM-FM 8-track, $175. Plants, lamps and hobby craft unfinished lamps, $10 each. Beds, one single, one double. Chairs, $8 each. Coffee table, $25. Chrome table, $20. Burl table, $45. Harmoney guitar, $75. Drawers, $35, $25, $15. $10. Pictures, $15. Electric clippers, $15. Beige rug, $35. Costume jewellery, colognes, odd dishes, baking items. Small spice rack, $10. Shoe rack, blankets, table cloths, rocker, $25. Hostess chair, $15. Old mirrors, $25 each. Full length mirror, $15. Clock radio, $10. Electric fry pan, Sunbeam toaster. $15. Meat grinder, $15 and misc. 383-0669. No. 114-150 Douglas.

AMANA MICROWAVE DEMONSTRATIONS
Every Fri. 6-9 P.M. Sat. 10-4
Major Appliances and carpet at contractor prices
McDONALDS SUPPLY LTD.
370 Gorge Rd. E. 386-6745

Attica
USED BUILDING MATERIALS
714 Market St.
tubs, toilets, sinks, doors, windows, furnaces, tanks, plumbing, electrical, bricks, etc.
we also buy second hand materials.
384-3614
Open daily 10 A.M.-6 P.M.

Mel's BARGAINS
Used Furniture And Appliances
3460 Quadra 384-3152

CLEARANCE OF ALL TRADE-IN ADDING MACHINES AND CALCULATORS. CITY OFFICE EQUIPMENT. 721 KINGS RD. 386-8396.

COPYING — DUPLICATING— Printing equipment and supplies, we have them all. Copyers from $229. Stencil Duplicators from $850. Tabletop and floor model presses. New and used. We always score with price and service. Greir's Business World, 385-1511.

"SYSNSKIN" WHITE PARCHment-like lampshade material for driftwood lamps, Shoji screens, etc. 48" wide and easily cut with scissors. Now at Industrial Plastics Ltd., 2105 Douglas, Victoria and 460 Wallace, Nanaimo.

UNIVERSAL TRADING CENTR
584 Johnson, Upstairs Warehouse Bargains. Tools, furniture, antiques, curios, glasswear, pictures, stereos, cameras and jewellery. 383-9512. We Buy, Sell and Trade.

Aluminum Gutters
5" CONTINUOUS in baked enamel. Screens, windows and awnings.
B.C. ALUMINUM 479-7121
"THE NAME YOU KNOW"

USED FURNITURE AND APPLIances for sale: Stove, fridge, chesterfield, chairs, kitchen set, single bed, double bed and desk. 383-7570, evenings.

MOVING, MUST SELL, BRAND new Admiral stereo console, Baby's carrier crib, dark brown long wig, all excellent condition. Offers. 386-0682 or 478-1883.

PORTABLE DISHWASHER, $150; dryer, $100; 7-piece arborite dinette suite, $75. Phone table, $15. 478-5254.

WOODEN BUNK BEDS, $75; 4-piece vanity bedroom suite, $195; Roy deep freeze, $99. Mel's Bargains, 3460 Quadra. 384-3152.

WICKER CHESTERFIELD, table. Bentwood chairs, rocker, rugs, hallstand, miscellaneous. 598-8134.

JUST PURCHASED, NEW Filter Queen and have 1½-year Kirby for sale. Call 384-4769.

OUTDOOR INCINERATOR BARrels, ready to use. Free delivery. $5.79. 383-1328.

BEDROOM SUITE, CHEST OF drawers, buffet, sewing machine, high chair. 479-8134.

FROST-FREE FRIDGE, McClary, gold, 15 cu. ft., 1½-yrs. old. Excellent condition. Moving. $300. 477-0822 or 479-7061.

SEVERAL LARGE WOODEN wall clocks, reproductions of famous old styles. Battery operated. Sacrifice prices. 652-3852.

SOFA AND CHAIR, GOOD CONdition; oval carpet; items for sale. 595-1298.

HOOVER'S BEST UPRIGHT, power drive, $100. Shot vac, $35. Both as new. 652-3112.

GOOD MAYTAG WASHER guaranteed by Jims Appliances. $125. Phone 477-2560.

HOUSEHOLD SALE, MOVING, everything must go. 477-7172.

ROYAL COPENHAGEN FIgurine "AUGUST" $125. 386-2810.

NEW 20" G.E. COLOR TV, $400. 385-1590.

12-GALLON AQUARIUM, COMplete, $15. Swing-set. $25. 477-1339.

6-FT. BAR WITH STOOLS, brand new, $200. 382-0104 evenings.

DRYER AND WRINGER WASHer, both good condition, 478-5483.

HOOVER WASHER, SPIN Dryer for sale, $50. 592-2659.

MEDIUM SIZE BEATTY REfrigerator, $50. After 5, 479-3876.

TWO LARGE STOREFRONT SUN shades, $125 or best offer. 384-9662.

8'X10'X7'X4' WALL TENT. $45. After five, 658-8791.

GOOD LAWNMOWER FOR SALE; offers. 384-1269.

OLYMPIC TICKETS FOR SALE. Many events. 592-6392.

BULK DRYCLEANING, 8 LBS. — $4.50. Burnside Plaza, 383-5623.

LUXO FLUORESCENT FIXTURE. Jointer plane. Jerry, 385-4826.

FOR SALE: TWO BIKES AND two lawn mowers. Phone 383-1975.

PORTABLE HOOVER DRYER for sale, $170. 656-4912.

SANSUI 4-CHANNEL RECEIVER, a year old, $500. 384-8704.

BATHTUB, NEARLY NEW, white. $20 or offers. 479-8351.

FISHING WEIGHTS, 1-15 LBS. After 5. 384-9769.

LARGE CRAB TRAP AS NEW, $25. 656-2314.

100 MISCELLANEOUS FOR SALE

THE TRADERS
FREEZERS
Get yours now while supply is good. Sale prices on Admiral freezers. 7 cu. ft., $217.77; 12—$247.77; 15—$257.77; 18—$297.77; 23—$347.77; and 26—$397.77
USED
Luxury style sofa and loveseat in green matlasse, clearing at $300; Westinghouse Harvest Gold frost free fridge, only couple of years old, needs a bit of work, only $89.95; 4 colonial mates chairs, maple finish, excellent condition, $99.95; large clearance of slightly soiled mattresses and box spring units. All sizes.
EASY TERMS TO 36 MONTHS
Open Nightly 'til 9
Phone 388-6264
715 Finlayson

NEW AND USED
Two-pc. Chesterfield suites $179 to $559; Hide-a-beds $149 to $398; Swivel rockers $159; Occasional chairs $14.95 to $99; Round rock maple dining table and 4 chairs $444.50; 9 pc. dining room suite $695; 5 pc. kitchen sets $59 to $99; 7-pc. set $149; 3-pc. sets $49; Chest of drawers and dressers $39 to $149; Complete bedroom suites from $189; single beds $49.50 to $139; Bunk beds complete $249; Night tables $16.95 to $89; Wool Wilton rug 9x10½ $149; Hoover washer spin dry $99; Vacuum cleaners $39 to $79; Wooden rocking chairs $62.50 to $119; Corner china cabinet $289; Love seat $119.
USE YOUR CHARGEX
PANDORA FURNITURE LTD.
New and Used Furniture
1050 Pandora Ave., 383-6319

C. TAYLER
HOME APPLIANCE LTD.
MAYTAG
2 million owners can't be wrong
707 JOHNSON 383-3281

Robinson's
"OUR OWN"
Pocket Fisherman
Complete casting set, rod, reel and line. All metal—High quality.
ONLY $17.95
Robinson's
1307 Broad 385-3429

SPLIT CEDAR FENCE POSTS, 2 oil fired hot water tanks, 1 bronze electric tank, close couple toilet, sink, tub, panel boxes, oil furnace, wrought iron railings, 400 amp breaker box, padded kitchen booth and chairs, 8' 2x4's. Blast rock. 652-3898.

MOVING JUNE 28. RACOON chesterfield suite, rosewood coffee table, end tables, Sealy king-size continental Posturpedic, Sealy twin-beds, Inglis Royal automatic washer and dryer, fridge, stove, freezer, color TV, kitchen suite, bicycles. 595-0780.

WOODEN STORAGE OR TOY box with lid on wheels, $25; two wooden wardrobes, $25 ea. wooden storage cupboard or bookcase with doors, $15; child's electric oven, $5; one single wooden bed frame and springs, $5. 595-4393.

BUILDING TO MOVE
5x5 duplex plus beautiful 2 bedroom home from Hillside apt. site. Available August.
BOWDEN REALTY 383-5524

EUROPEAN HELATH SPA LIFEtime membership. This is a good opportunity as these memberships are no longer available. Must sell quickly. 477-0316.

TIMEX REPAIRS
also repairs to all types of watches and clocks
4271 Shelbourne
477-5273

HENRY JOSEPH
Custom tiffany lamps, stained glass windows. Excellent prices. 386-9453.

15X9X8' STORAGE SHED ON skids with floor. Shed is made of 1x10 bevelled cedar siding with asphalt roof, $500. 478-7512.

SEALY HIDE-A-BED, $175. Older apartment sized fridge, $45. Brown hide-a-bed and matching chair, $150. 479-7984.

SAFES FOR HOME OR OFFICE use from under $100.
PRICE'S LOCK AND SAFE LTD.
847 Fort 384-4105

EAGLE CLAW COMBINATION pack rod, life guarantee; Mitchell 308 spinning and fly-reel. Jim. 385-1200 after 5.

ALL NEW, BLANKET, SWEEPER and juicer. Single bed, cabinet sewing machine, 7-drawer desk. 383-2728.

FRIDGE, WASHER, DRYER, 2 single 6'6" beds with Beautyrest mattresses. All in good shape. 598-2702.

STRAINLESS STEEL COOKware, camping pots and pans, electric skillet, 5 quart pressure cooker, 477-9369.

NEAR NEW, MOFFAT DISHwasher, sacrifice at $225. Call 385-8911. Ask for R. Jawl.

KENMORE 2-CYCLE DRYER, good condition, owner leaving B.C. $75. 479-7680.

1976 KENMORE WASHER-SPIN dryer, $175. Older fridge. $30. 479-7201.

28 CU. FT. CHEST FREEZER, $200 or offers, 388-7603 after 5:30 p.m.

ORIENTAL DESIGN CARPETS, 9x12, 10x13, direct import, real saving. 384-0632.

LIGHT-WAY INC.
Wholesale Prices to Contractors
695 Alpha 384-9359

MALE SILVER POODLE, WELL mannered. 3 years old, $10. 477-5966.

TELEPHONE ANSWERING RENtals by the week — month or year. Interconnect, 384-0511.

POOL TABLES, SLATE, NEW, 4x8, only $495. 112-291-0889, can deliver.

COPPERTONE TAPPAN FRIDGE and stove. Excellent condition. $450 or nearest offer. 479-4749.

WOODEN BARRELS, ASSORTED sizes for furniture and decorating ideas. 383-1328.

GROSS CASH REGISTER
6 totals, 6 years old, good shape, $400. 388-7858.

500 GALLON FUEL TANK, TAR covered, excellent condition, $125. 478-0006.

MODERN, 4-SEATER CHESTERfield and chair. Also downrigger, 200' wire line. never used. 383-3691.

SIDNEY RUMMAGE SALE JUNE 26. 10 until 2 p.m. 9870 Fourth behind the post office.

GIBSON 10 CU. FT. REFRIGERator, excellent condition. 0165. 477-6062.

EXCELLENT COLLECTION OF early records from 1890 to 1930. 384-1515 days.

OUTDOOR INCINERATOR BARrels. ready to use. $4. Delivered, $5. 388-9079.

FRIDGE FOR SALE, EXcellent condition, $50. Phone 386-3581 between 9-4 p.m.

ZENITH COLOR TV, $200. Queen size bed and box spring $75. Phone after 4:30 p.m., 479-8858.

8'X12' WOOL HARDING RUG, light grey, good condition, $100. 656-4771.

16.3 CU. FT. BAYCREST Fridge, 1975 model. $450 or best offer. 1227 Pandora.

KITCHEN AID DISHWASHER. Excellent condition. Two years old. 477-8470.

100 MISCELLANEOUS FOR SALE

Year End Inventory Sale
Men's Wear
SUITS — Over 300 from 10% to 40% OFF.
SPORTCOATS — Over 150 from 20 to 40% OFF or buy one at regular price and choose any pant at ½ regular price.
BLAZERS — Regular $125.00. Special $99.50.
COATS — 1-3 OFF.
SHIRTS — Short sleeve 1-3 OFF. Long sleeve (VanHeusen, Tooke, Hampshire House) 1-3 OFF. or buy one at regular price and choose another for $1.00. Long sleeve (Hathaway and Pierre Cardin) 10% OFF.
SLACKS — Over 700 at 10% OFF, or buy one at regular price and choose another at ½ regular price.
WALKING SHORTS — ½ Price.
TIES — 10% OFF. Plus one rack at 2 for the price of 1.
TURTLE NECK SWEATERS — Regular $12.00 and $3.00. Special $10.00.
JACK BURGESS LTD.
MEN'S WEAR
1455 HAMPSHIRE (at Oak Bay)
Ladies' Wear
Selection of: Slims, Short and Long Dresses, Tops, Jackets, Culottes 1-3 to ½ OFF.
Selection of: Pegnoirs, Sweaters 1-3 OFF
ELBEO HOSIERY: (From England) ½ price.
JACK BURGESS LTD.
LADIES WEAR
2201 Oak Bay ave.
(At Hampshire)
SALE ends June 30.

AUCTION
Apt. Piano (Canadian)
2 Hide-a-beds—loveseats
Bedroom suites, etc., etc.
FRIDAY AT 7:00 P.M.
KILSHAWS AUCTIONEERS LTD.
1115 Fort St. 384-6441

Butler
Butler Brothers
FOR MAYTAG
1720 DOUGLAS STREET
385-3832

EATON'S WAREHOUSE STORE
HOME FURNISHINGS AT BUDGET SAVING PRICES
749 View St.

GRACO 400 AIRLESS SPRAY unit, Verseclean tip, $1200. One horsepower compressor, Binks 2 gallon spray pot, Bunks gun, and 50 ft. of line, $500. 2 single beds, 3 drawer dresser with mirror, 2 night tables, one bedroom chair, all Imperial Red Loyalist, $300. Cabinet Singer sewing machine, $200. 20-gallon aquarium completely equipped, $85. Cabinet stereo with Garrard turntable, Dumont radio, and Dumont 4 track reel to reel tape, $300, 3 pce chesterfield suite, $300. Coffee table and 2 end tables, $165. 479-5305.

Aladdin Furniture Strippers Ltd.
356 BAY ST. 388-2533
Let us strip your furniture of all paint and varnish. Closed Monday.

OFFICE DESK AND CHAIR, counter, filing cabinets, kardex file, torque wrench, spring compressors, compression gauges, vacuum gauges, bubble wheel balancer. NOR cash register, McCaskey register, wire testers, battery testers and miscellaneous items. 383-1714 before 6:00 p.m. or 385-2784 after 6:00 p.m.

THE GOLDEN HAND
536 YATES
WE ARE MOVING
Take advantage of our clearance sale — 20%-50% OFF wool, skirt packs, macrame and needle work supplies, etc.

TILLICUM FURNITURE
2612 SOOKE RD.
Carries full selections of upholstery supplies, tools, fabrics, and materials. Rubber and poly by the sheet or piece. We manufacture cushions. Free estimates. 478-0522.

"HEAT FOR SWIMMING pools". Cover that pool in 6 or 10 mil. Floatable Black Poly and raise that water temperature for extended swimming enjoyment. Industrial Plastics Ltd., 2105 Douglas. Open 6 days per week.

MOVING SALE: TWO HOUSEholds of antique furniture. Brass bed, German wall clock, oak dining furniture, Bates chairs, wardrobe closet, dresser, and much more. 1228 Oxford St. 384-1792 or 382-2684.

SINGLE BED, COMPLETE, $29. Lazy-boy chair. $25. Double chest of drawers, $59. Automatic washer, late model, $95. 18 h.p. Johnson outboard, with tank, very good condititon, $325. 386-7113.

1970 9½ H.P. JOHNSON, LONG shaft, new blocks, $425. Camper type trailer, 5'x7'6", small wheels, $125. E.P. fibreglass water ski as new. $150. 4 cycle rotary mower, $40. 477-6722.

6-PIECE GREEN WOODEN DINette, $135; 2-piece bronze chesterfield suite, $125; Viking wringer washer, $45. Mel's Bargains. 3460 Quadra. 384-3152.

FURNACE AND OIL TANK, working condition. Frigidaire Dairy case and freezer. Most equipment for corner store. Scale, cash register. 592-6841.

GARAGE SALE
Bathtub, sink, dryer, everblooming plants, children's clothing and toys. Sat. from 1 to 5, 1755 Teakwood Rd., 477-2101.

MINOLTA F38, $50; TOURING Kayak, spray cover and paddle included. $150 or best offer. 383-5123.

EASY LIFT HITCH, ONE PAIR trailer irrors, brown riding jacket, size 10, yellow riding breaches, size 24. Call after 4, 592-6105.

SMALL BLASTED ROCKS. YOU Haul. $8. Pick-up load, $4. Trailer load. Global Paving, Helmcken-Trans-Canada Hwy.

TAJ MAHAL BRITISH INDIA carpet, 10x14', white, gold and green sprays. With underpad, $700. 382-5211.

CHROME DINETTE SET, 6 chairs, table with two leaves, $85. Boy's standard bike, wheel size 26x1½, $35. 479-5156.

ELECTRIC BASE FENDER Music master, $175. Ladies' 3-speed Raleigh bike, 1 year old, $75. 382-3978.

COMPLETE SAW SHARPENING. Island Saw Co., 617 Chatham Street. 385-5500.

NEW ENGAGEMENT AND WEDding ring $500 value, any reasonable offer takes. 478-2503.

EDISON CYLINDER PHONOgraph, plays very well. 595-4768 after 5:00 or anytime on weekends.

OVAL 8½X11½' BLUE AND green shag rug, excellent condition, used 3 months. 478-8775.

PLASTIC HANDSAW GUARDS, Island Saw Co., 617 Chatham St., 385-5500.

ROUTER KIT, HEAVY DUTY, with many bits, top condition, good bargain. 382-6025. after 5:00.

WHEELS AND AXLES OFF MObile home. 642-3918.

100 MISCELLANEOUS FOR SALE

WE MANUFACTURE OUR OWN
CAPTAINS
MATES
and
BUNK BEDS
at the
FURNITURE MARKET
1610 Island Highway
478-3142

5 YR. MEMBERSHIP TO THE European Health Spa. 592-1198.

FULL SIZED SNOOKER TABLE, with accessories. 592-4884.

CHAIR AND TABLE SALE, ready to finish. Aladdan Furniture Strippers, 356 Bay St. 383-2533.

MOVING, MUST SELL EVERYthing. 382-7322.

103 MISCELLANEOUS WANTED

LUNDS
AUCTIONS
Tuesday — 7 p.m.
Friday — 1:30 p.m.
APPRAISALS
For All Purpose
386-3308

KILSHAWS
1115 Fort St.
AUCTIONS
Friday at 7:00
Appraisals
for
Insurance and Sale
PURPOSES
384-6441

THE SALVATION ARMY Needs your re-usable clothing, furniture and household goods. "Help us to help others." Family Thrift Stores. Victoria, Sidney and Langford. For pickup — 386-3295.

BRENTWOOD
BARGAIN BARN
BETTER QUALITY USED
FURNITURE AND APPLIANCES
Before you buy or sell
7115 West Saan. Rd. 652-1711

WANTED TO BUY: FURNITURE, appliances, tools, antiques, cameras, boats, motors, anything with re-sale value. P & A Trading, 386-7113.

DO YOU HAVE ANY OLD FURniture, old wood stoves, brass, copper, pictures, collectibles, antiques, etc. I will pay cash for articles. 479-2684.

WANTED ELECTRIC FLOUR mill, electric meat grinder, butchers' chopping block, sausage machine, rock cutter. 478-5477.

WANTED: OLD-FASHIONED doll with kid or jointed body. 382-4636.

OLD PAINTED OR VARNISHED wooden furniture, any condition. 383-2533.

WE BUY FURNITURE, HOUSEhold goods, pictures, tools, etc. Best cash prices. 386-0462 anytime.

STAINED AND LEADED GLASS windows wanted, any condition. 382-7622, 385-1178.

AUTOMOTIVE MECHANIC'S Tool box and tools, wanted. 652-1204.

WANTED: CANADA CHRISTMAS Plate, 1973 Limited Edition, navy blue. 477-3528.

WOULD LIKE TO PURCHASE French provincial dining room set. 598-8659.

WANTED: ARMCHAIR READIbed that pulls out to form a single bed. 477-9758.

WANTED: COPY OF "MANY Broken Hammers" by Kelly Covin. 388-6756.

WANTED: BOYS 5-SPEED BIKE. 479-2750.

FREE PICKUP OF YOUR SCRAP metal. Motors, pipes, etc. 478-4963.

WANTED: 25' GRAVEL CONveyor. Phone 642-5755.

WANTED, PIANO REASONABLY priced. 479-3946.

OLD POWDER FLASKS, HORNS and pins. After 6 p.m. 656-4614.

WANTED: LATE MODEL USED color TV. 658-8138.

SMALL MAGNUS CHORD organ. 382-2663.

WANTED: HIGH CHAIR, REAsonable. 385-7201.

WANTED: SMALL ROWBOAT or canoe. Phone 592-3254, after 5.

110 VOLT PLUG-IN STOVE IN good condition. 470-6760 after 5.

ADD A ROOM, FOR DODGE maxi van. Rent or buy. 592-1420.

FRIDGES AND FREEZERS bought. 598-7422. All-Temp.

SELL OLD BOOKS TO THE Haunted Bookshop. 382-1427.

CANNING JARS WITH GLASS lids. Also glass lids only. 479-7013.

OLD AGE PENSIONER REquires roll-away bed. 385-8202.

WANTED: MAH-JONGG SET IN good condition. 595-8994.

109 MISCELLANEOUS TO RENT

SAWYER SEWING CENTRE
RENT TO OWN -- Domestic and Industrial sewing machines
840 FORT 388-6228
CLOSED MONDAYS

WHY BUY AND MAKE A MISTAKE?
Rent a telephone answering service from INTERCONNECT, 384-0511.

FOR RENT: PARKING SPACE, one-half block from Victoria General Hospital. 383-7896.

MONTHLY RESERVED PARKing, Executive House Hotel, apply Manager, 388-5111.

115 SWAPS

SELF-PROPELLED REEL mower in excellent condition for rotary mower in same condition. 658-5488.

RADIO CONTROLLED HOBBY Hawk Glider, will swap for good mini-bike. 479-3360; evenings 479-8583.

'74 17' REINELL WITH 75 AND 10 h.p. Chrysler engines, on new 2,200-lb. trailer, $4,900 or trade down. 478-2955.

1973 HONDA S.L. 125, FOR ALUminum boat and oars. 388-7737.

116 COINS AND STAMPS

SELLING YOUR STAMPS? SEE our yellow page advertisement under stamps. F. E. Eaton Assoc. Ltd., Vancouver, or phone Victoria 386-1680.

Mohogany and pine roll top desk, oak drop leaf desk, glass doored bookcase above, other treasures, Swap and Shop info, 478-5449.

SERIES 7 AND OLYMPIC COINS in stock now, Admiral Stamp and Coin Shop 849½ Fort St., 384-1315.

117 ART and ANTIQUES

GRANDFATHER CLOCK FOR sale. This clock was made in 1746. 7'4" tall, inlaid mahogany, gilded silverface, maker Joh. Sodman engraved. Chimes full and half hour and plays the St. George tune. In excellent condition and working. Phone 6-7 p.m. 749-3195.

CLOCKSMITH
Repairs, antique clocks, grandfather clocks, watches. Citizens Ltd. 388-4069.

WANTED: QUALITY ANTIQUES, furniture, clocks, rugs, etc. Top prices paid. David Robinson, 384-6425.

ANTIQUES
Repairs to all types antique clocks
4271 Shelbourne
477-5273

MAGGIE CAMPBELL'S ANtiques. Buy and Sell Quality Antiques. 402 Moss Street

ANTIQUES EXPERTLY REpaired. Call 478-2539.

117 ART and ANTIQUES

FRAMED PETIT POINT PICture. "Red Boy," $285. 477-8729.

OAK TABLE
386-9083

120 GARDEN SUPPLIES

DESIGNER AND BUILDER OF quality cedar greenhouses, cold frame and other garden accessories. Our prices stop where others start. 382-0982.

B.C. GREENHOUSE BUILDERS aluminum/glass hobby greenhouses and accessories. For information/brochures write: 783 Hutchinson or phone 385-2841, 385-8445 anytime.

DISABLED PEOPLES MIRACLE plant fertilizer at 1721 Donnelly. Phone 592-4053. Grand opening of Disabled Plant Club July 1.

5 HORSE POWER ROTO-TILLER, $200. 652-3692.

Fertilizer

TONS OF AGED CHICKEN MAnure to give away, free of charge. Bring your own shovel, containers, wheelbarrows, trucks, and trailers. 880 Downey Road, Sidney.

Plowing, Rotovating and Cultivating

DON'S TRACTOR SERVICE
477-3913
We rotovate, plow, cut grass and brush also, loading and hauling.

COOPER TRACTOR SERVICE
477-1122
Rotovating, grading, mowing, landscaping and lawns.

ANCHOR-D TRACTOR SERVICE Rotovating, lawn preparation, dirt and gravel moving and spreading. 477-6009.

HAROLD'S ROTO-TILLING. GARdens roto-tilled, fall grass cut. Will enter 26" gate. 479-1337.

Topsoil, Rocks and Fill

SCREENED TOPSOIL WITH MAnure and sand added. $11 per yard delivered, minimum 6 yards. Garden sand $3 per yard plus delivery. Road gravel. E. Nixon Ltd Phone 385-4431 or 385-5642.

Gravel and Sand
Free fill. Delivery charge only. Reasonable rates. 478-4144.

NUMBER ONE SCREENED TOP soil with sand and manure, 7 yards for $65, 14 yards, for $120. Self pick-up for $18. Phone 478-3322.

DON'T BE DISAPPOINTED
Try our shredded virgin soil. Fast delivery. Call A-1, 383-1532.

TOP QUALITY TOP SOIL MIXED with manure, 10 yards $8 per yard. Smaller amounts available. Peninsula Bulldozing, 479-1884.

A-1 SCREENED SOIL, 7 YARDS, $65; bag $2.00. Rich black loom, 7 yards, $53. Also fill soil, garden sand and manure. 595-1977.

WANTED: CLEAN FILL DIRT, some rocks okay. 1742 Hovey Rd., 652-3704, after 4 p.m.

NO. 1 SCREENED TOP SOIL $9 per yard, Langford area. Minimum 5 yards. Pick-up load $15. 478-6649.

GOOD, TOP SOIL. 14-YD. LOADS $7.50 per yd. 658-8176.

125 PETS and SUPPLIES

TOP QUALITY IRISH SETTER pups from Ch. Dannylads, Royal Brae, and Shawnalea's Heiress. Excellent reg. breeding. Both shots, wormed, tattooed. Guaranteed in writing. Shawnalea's Irish Setters reg'd., Port Alberni, B.C. Phone 723-2360, eves.

ANYONE FOR US?
Female Collie X pups, female lab cross pups, 11 weeks old. Male Boxer pointer, 15 months. Greater Victoria Animals' Crusaders. 386-9832.

MOVING, MUST SELL FEMALE sheltie, one year old, no papers, not spayed, loves children, very well trained. Offers. 386-0682 or 478-1883.

A SHEEPDOG BY ANY OTHER name might not be a Puli. Check and make sure. Aronvale Kennels has the real thing. 246-3419 (Crofton)

WESTERNRIM KENNELS: CKC registered English Setter pups; litter of ten (four females, six males), $150.00 each. Phone Comox 339-4432.

3-YEAR-OLD PUREBRED BLACK miniature poodle, loves children, $65, accessories included. Well behaved. 385-9882.

LOVING HOME WANTED FOR long haired, 6-year-old German Shepherd. Very protective dog. Country setting best. 479-5472.

HOUSE TRAINED KITTENS, healthy, all ready proven mousers, very cuddly. Free to discriminating prospects. 652-2719.

KITTENS: TWO ADORABLE, mostly Burmese, also one gray and one black. Call 477-6911, local 728, Gary, 9 until 4.

YOUNG CAT, FEMALE, DEAF, needs home. Will pay spaying if desired. 384-2043 or 386-9832. Leave message for Elizabeth.

ONE BEAUTIFUL MALE PEKINgese, black mask, small type, son of Princely Star Etive. 746-5001 or 748-0175, Duncan.

WARNING KITTEN AND CAT owners be very careful to whom you give kittens and cats. Animals Crusaders.

6-YEAR-OLD SPAYED FEMALE cocker spaniel, friendly, free to good home. Ideal for older couple 598-6822.

FREE: PLAYFUL MALE SHAG terrier cross. Excellent with kids or good house pet. 479-4566.

HABITRAIL, $25. GERBILS, $2 pair. Rabbits, white, $2 each. 477-2980.

REG. PERSIAN KITTENS
Beautiful, whites, blues, creams etc. 112-435 5321.

FROM A GOOD HOME, GRAY male kitten, house broken, 386-1983.

KITTENS, 2 ALES, 1 FEMALE. Free to good home, 9 weeks old, trained and weaned. 386-6613.

PUREBRED REGISTERED MALtese male puppy, 6 months. 658-5336 after 4 p.m.

SIAMESE SEALPOINT SPAYED female, pair require home. 652-2775 evenings.

PUREBRED DOBERMAN PUPpies $125. Shawnigan Lake area 743-5635.

GROOMING, TRIMMING, POOdles and all breeds. Mrs. James, 478-0985.

MOVING, FREE TO KIND LOVing home, male Samoyed, had shots. 385-6236, after 6 p.m.

CUSTOM BUILT AQUARIUMS, office, store or home. Any size. 477-1134.

TWO FEMALE CATS, ONE 8 months, one a year. Free. Phone 382-8051.

FOR SALE RIDING JODPURS, size 25 r, only worn once $20. 477-6751 evenings.

IRISH SETTER PUPPIES, REGistered, males only. Ready to go, 478-7162.

TRIMMING AND GROOMING all breeds. Foul Bay and Fort area. Call Steve. 595-1589.

FREE KITTENS TO GO TO good home, 8 weeks old, trained. 592-2795.

REGISTERED DOBERMAN Pincher puppies, from champion stock, $200. 246-4267.

MINIATURE WIREHAIRED Dachshund puppies. Registered, $200. Phone evenings, 479-6379.

20 GALLON AQUARIUM, COMplete with accessories, and fish. 592-1167.

IRISH SETTER PUPPIES, 10 weeks, registered, shots, show quality. 656-3123.

2 FRIENDLY FREE KITTENS, 3 months old. Litter trained. 383-0386.

FOR SALE REGISTERED CHOColate brown miniature poodle puppies. Ready to go July 10. 384-2562.

GERMAN SHEPHERD PUPS, TO good home. 1227 Pandora Street.

2-10 GALLON AQUARIUMS, COMplete, like new $40 each. 382-8991.

4 CUTE SHORT-HAIRED PUPS, $5 each. 592-1705.

CUTE KITTENS TO GOOD home, 384-3365.

YOUNG MALE AFGAN HOUND
479-2095

FREE ADORABLE KITTENS. ginger and grey. 595-4894.

DALMATION PUPPIES FOR sale. 642-3854.

BEAUTIFUL KITTENS, FREE, 8 weeks, used to children. 477-3306.

POODLE PUPS FOR SALE, $65. 595-4937.

24 BUDGIES AND AVIARY $225. 383-7083.

127 CHICKS, POULTRY HATCHING EGGS SUPPLIES

TURKEY POULTS, ALSO MEAT and laying type chicks. 478-7617.

ROOSTERS, DUCKS, RABBITS and free kittens. 479-6758.

EMDEN GEESE, $6 EACH, FREE Bantam Roosters. 652-2300.

INDIA BLUE PEACOCK $30. 652-1018.

THREE TIER BROODER $50. 652-1018.

128 LIVESTOCK SUPPLIES AND EVENTS

HORSE SALE
SUNDAY, JUNE 27
AT 1 P.M.
PINE PADDOCKS
3 miles south of Duncan
Featuring a thoroughbred mare, 6 years old, with papers, out of George Royal. For further information or trucking call Victoria 478-3483, Duncan 748-8280, Nanaimo 753-5631 days.

ONE AYRSHIRE MILK COW, 7 yrs., bred. $160. One Holstein cross milk cow, 6 yrs, bred, $350. One Hereford cross beef cow, 3½ yrs, open. $300. 2 calves, 5 mths, $50 each. One ewe, 1 yr, $30. One donkey, 7 yrs, $50. One mule, 1 yr, $50. One Quarter Horse gelding, 7 yrs, $250. 479-5619.

APPLY RENT ON PURCHASE of Christy, 12 year old buckskin mare. Loves to run and barrel race, for experienced rider. Vet certified healthy. $400, including tack. Free pasture until August. 658-5864.

BLACK THOROUGHBRED GELDing, 8 years, 17 hands, striking appearance, started in Dressage. $5000 to approved home only. Also 2-horse trailer, King Super de luxe, like new, full size. $3000 firm. 479-6261 after 5 p.m.

REGISTERED QUARTER HORSE mare, 3 years, 15 hands high, flashy, green broke, $500 firm. Also beautiful Anglo Arab, true black, 6 years, green broke, $300. 656-5841 leave message.

"TIMMY TIPTOES". VERY pretty registered Welsh pony gelding, grey, 12.2 hands, 9 yrs old, experienced English, Western, jumping, games. Jill Yonge 652-1992.

INTERESTED IN JUMPING, dressage, eventing? Excellent facilities offered with board. New barn, plenty of pasture. Geldings only. Jill Yonge 652-1992 or Mrs. Parker 652-2459.

"WINDSOR NOTE"
Registered thoroughbred Gelding, 16 hands, dark brown, 11 years old. Ideal dressage or hunter. $750 or nearest offer. 479-6843.

HAY FOR SALE
Alfalfa, broom, orchard grass mixture. $80 per ton. $75 large quantities. Pinegrove Ranch, Lytton, B.C. Phone 112-455-2300.

EXCELLENT HORSE HAY. ORchard grass hay $1.85 per bale, grass clover hay $2.00 per bale, pickup in the field, Wray Granfield 743-2394 or 743-5048.

STANDING AT STUD, LUMIE King. Registered Quarter horse, liver in color. 15.3 hands. Also horses boarded on 32 acres. 652-3257.

SADLY OUTGROWN, GENTLE, reliable child's pony. Tack included. Low price to good home. 478-7767.

SAANEN GOAT ABOUT TO KID. New born billies. Must be destroyed unless spoken for prior to July 1. If interested call 642-5067.

APPALOOSA MARE, REGIStered. Excellent show horse, trained English and Western. Also western saddle for sale. 652-3206.

SADDLES—1 ENGLISH "Child's", 1 Western "Roping". Includes girths and stirrups. Please phone after 5:00 p.m. 595-0932.

REGISTERD HALF QUARTER hor4se, mare, approximately 16 hands, 4 years old, $300 includes good western saddle. 478-4155.

1973 HORSEMAN 2-HORSE TRAILer, extended reach for easy manouvering, metallic brown excellent condition. $2,450. 753-3888.

REGISTERED APPALOOSA Mare with foal at foot, Bred back to Thoroughbred for 77. Serious enquiries only. 384-7938.

SMALL GOOD LOOKING WELSH Pony, requires companionship as owners going away, with good English Tack. $175, firm. 479-2136.

REGISTERED WELSH ARAB filly, 3 years old, green broke in harness and riding, $500. 723-7938, Port Alberni.

8-YR. REG'D. ½ ARAB GLDG., 16.2 h. Hunter prospect also started. Wts. Info and photos: Box 1640, Creston, B.C.

3 TONS, BEST QUALITY, BALED hay, $70 per ton. 364 Sparton Road.

CHESTNUT PONY, 13.2 HANDS, for experienced rider, bridle, halter. 478-1143.

WILL RENT 15-HAND GELDING for summer months to responsible party. 478-3447.

GENTLE 6 YR. OLD WELSH Pony mare, 12 hands high, for sale with tack. $225. 658-8196.

ANYONE INTERESTED IN AN Appaloosa halter class at Saanichton fair. Please phone 479-4177.

TOP QUALITY, FERTILIZED hay, freshly bailed, $60 per ton. 652-2530.

SORREL GELDING, SEVEN. EXcellent competition trail and gymkana. Offers. 642-5455.

HAY FOR SALE, TOP QUALITP, $80 per ton. Will deliver. 746-6979, Duncan.

ONE PAIR BROWN RIDING boots, size 7, excellent condition. More for showing. 477-8476.

GOOD MIXED HAY, $1.75 PER bale in the field. Phone 652-1530 between 7:00 and 9:00 p.m.

MUST SELL: 14-YR.-OLD MARE in foal. Western, good trail rider. $300 or offers. 595-6039.

HALF-MORGAN MARE, 1 ANGlo-Arab gelding, Shawnigan Lake area. 743-5394.

GELDING, PART QUARTER, 5 years old, $225. Also tack available. Phone 478-7947.

USED HORSE EQUIPMENT; new hand-made chaps $65., bridle, halter, etc. 656-1487.

TWO FOR ONE — RIDE WELL bred mare while beautiful half Arab colt matures. 656-3245.

TWO HORSE TRAILER, OFFERS. 592-6617.

REGISTERED ¾ ARAB, THREE years, reasonable offers? 658-8849.

8 YEAR OLD QUARTER HORSE, mare. 478-1185.

FOR SALE: STANDING HAY. 6 acres, what offers. 652-2491.

GOOD BALED HAY FOR SALE. Phone 652-2309.

HAY FOR SALE, $1.75 PER BAIL. 652-1875.

TOP GRADE HAY IN THE field, $70 per ton. 384-3347.

4 HOLSTEIN CALVES FOR SALE. must go. 477-4087.

RAM, EWES AND LAMBS, FOR sale. 479-8862.

17" ENGLISH SADDLE, COMplete, as new, $150. 652-1788.

STANDING CLOVER HAY.
656-5005.

FAMILY JERSEY COW, MILKing 3 gallons a day. 642-3672.

TWO GENTLE SADDLE HORSES. $375 each or offers. 656-3348.

FOR SALE TOP QUALITY HAY. 479-2923.

130 HEAVY EQUIPMENT AND MACHINERY

USED SPECIALS
IN STOCK AT NANAIMO
John Deere 2010, Gas Crawler Dozer — Regular $5,850
1964 Model — Special $4,950
John Deere 3010, Backhoe — Regular $6,950
1962 Model — Special $5,490
David Brown 4600, Farm Tractor — Regular $5,200
1967 Model — Special $4,750
IN STOCK AT VICTORIA
Case 580B Backhoe, with Extend-a-Hoe — Regular $10,500
1971 Model — Special $ 9,500
ISLAND EQUIPMENT LTD.
Nanaimo, South Trans-Canada Highway
754-7735
Victoria, 1096 Goldstream Avenue
478-9535

'76 450C JOHN DEERE 200 hours, 4+1 + backhoe. $40,000. 478-6268.

1973 FAYETTE TRI-AXLE. HYdraulic brakes. $3,500. 478-6268.

130 HEAVY EQUIPMENT AND MACHINERY

LATE 69 L. W. 923 KENWORTH Log Truck, 335 Cummins Engine, 5 and 4 Trans. 10:00x22 tires, 44,000 lbs. rear ends, complete with 20 ton Page and Page Trailer. Owner operated since new. Excellent condition. $28,000. Also 14 yard heavy duty Reliance gravel box, complete with pump, hoist, sub-frame, etc. Also in excellent condition, $3,500. 479-6169.

QUICK-WAY CRANE MOUNTED on a IHC truck. Insly track backhoe, with all attachments. Link belt mobile crane. 849 Station Ave. 478-8425 or 478-6585.

SAFETY SWITCH 3 PHASE 240 volt, 200 amp. $30. Cost $100. 385-5265 5-6 p.m.

HORIZONTAL, ELECTRIC HYdraulic shake splitter, $1,000. Phone 642-5737.

'75 CASE 580B BACKHOEloader, 4N1, extendahoe, 750 hrs, like new. 592-1631.

ALL TERRAIN CONSTRUCTION, forklift, GM diesel. 478-2731.

MUST SELL WORKING TD9 International bulldozer. 386-0911.

135 FARM IMPLEMENTS

MF Massey Ferguson
STANWOOD
EQUIPMENT SALES LTD.
Industrial—Agricultural
TRACTORS
6805 VEYANESS
652-1231
"YOUR LOCAL MASSEY DEALER"

1968 MICHIGAN 125—3A LOADER. Good condition.
1970 LOUISVILLE 8,000 DUMP TRUCK, needs some work.
3 YARD WHEELED LOADER. 471 GM DIESEL. Offers
CASH OR TRADE

225 CAT TRUCK ENGINE—short block, parts.
Drivers door for Louisville truck.
WANTED: John Deere Front end 4 in 1 track loader.
656-6776

USED BACKHOES
Model 140 A Dynahoe
Ford 5550
Ford 3500
Ford 4500
ROLLINS MACHINERY
810 Alpha 384 0541
D-01331

YANMAR SMALL DIESEL TRACtors available now at STANWOOD Equipment Sales, 652-1231.

148 LEASE VEHICLES

LEASE A DATSUN SPORTS truck for business or pleasure for as little as $99 per month. For full details, Terry Cramp, Lease Manager, McCallum Motors Leasing Ltd., 1101 Yates. 382-6122 or 592-9388. D00850A.

LEASE A VOLVO
Phone Jim Bryson 384-1161
Brian Holley Motors
3319 Douglas St.

150 CARS FOR SALE

CARS
ESQUIMALT AUTO MART LTD.
TRUCKS
480 Esquimalt Rd.
ANNOUNCES OUR GRAND OPENING SPECIALS
ALL THIS WEEK
If you are in the market for a GOOD USED CAR — YOU OWE IT to YOURSELF to come on in and see our SELECTION and REASONABLE PRICES.
PLUS
Get in Our
FREE DRAW
of a HIS and HERS 10-speed SKEENA Bikes
Compliments of
RUSS HAY BICYCLES
This Week Only!
100 GALS. OF GAS
With Every Purchase
FRIDAY
3 p.m. to 9 p.m.
JUNE 25th ONLY
CKDA
ON LOCATION
FREE
Coffee, Donuts, Sprite Pop
REMEMBER
SEE OUR
GRAND Opening SPECIALS
of PREMIUM CARS and TRUCKS
"OPEN"
MON.-FRI. 9 'til 9
382-7195
CARS
ESQUIMALT AUTO MART LTD.
TRUCKS

'69 TOYOTA CORONA DELUXE rebuilt engine, good condition, tested. $850. 477-3930.

1968 FORD XL, 390 AUTOMATIC, good shape. Offers 382-2293, 478-2144.

62 VAUXHALL, $35.
384-5460.

1974 HONDA 125 STREET. EXcellent condition. 598-6036.

1965 BUICK SPECIAL. GOOD condition. 385-2842.

'71 DATSUN 1200 FASTBACK, vinyl top, 8-track. $1100. 598-7734.

1973 DODGE DART DELUXE, quick sale priced, $2,650, 383-3635.

1973 VEGA GT, VERY CLEAN. For particulars phone 383-4402.

1966 RAMBLER CLASSIC. GOOD car, $250. 478-1184.

150 CARS FOR SALE

McCALLUM
DATSUN
VOLVO

McCallum Motors Ltd.

WE HAVE GOOD USED CARS PRICED TO SELL

DOWNTOWN

1101 YATES AT COOK
382-6122 Dir. Lic. 00850A

73 GMC ¾-ton Sierra PU, AT
73 AMBASSADOR, AT, with AC
73 RENAULT R12, 4-dr., 4-spd.
72 TOYOTA Mark II S.W., AT
69 EPIC ENVOY, 2-dr., 4-spd.

COLWOOD

1836 Island Highway
478-1741 Dir. Lic. D-00850A

75 DODGE ¾-ton club cab, AT
75 MGB Convertible
73 VEGA S.W., AT
74 DATSUN 260Z, 4-spd.
74 DATSUN Hatchback, 4-spd.
74 WESTPHALIA, camper

Come and see these recent trades.

MAKE US AN OFFER WE'LL LISTEN AT McCALLUMS

INFLATION FIGHTERS

73 SUPER BEETLE $2210
72 CELICA $1949
70 POLARA Auto. $947
70 TORINO $1747
69 SKYLARK Auto. $936
69 VIVA Stn. Wgn. $379
68 METEOR $755
68 IMPALA $718
67 FORD Stn. Wgn. $321
67 BARRACUDA Auto. $897
67 OLDS Auto. $711
67 VW Fastback $549
66 CHEV. ½-Ton $912
66 METEOR Stn. Wgn. $511
64 CORVAIR $320
63 PONTIAC Auto. $297
62 PONTIAC Auto. $345
62 ACADIAN Auto. $348

QUALITY CARS Reconditioned and Government Safety Tested

Palm Motors

2936 DOUGLAS AT BURNSIDE
D-00641A 386-8385

Parkdale MOTORS LTD.
FIAT
RENAULT
SAAB

69 Toyota
69 Sprinter
70 Fiat 124
72 VW Camper
73 Fiat 128 Wgn.
73 Fiat 128 2 Dr.
74 Fiat 124 Spydr.
74 Datsun 260Z + 2
74 Fiat Spyder

LATE SHOPPING?

Open Mon.-Thurs. 9-9
Fri. til 6, Sat. til 5

2151 BLANSHARD

386-2277

D.L. 13683

74 MUSTANG II HATCHBACK, 6-cylinder, automatic, excellent condition, many extras. $3750 or nearest offer. 479-8334.

'68 CORTINA, NEW MOTOR, transmission trouble, $350. '59 Vauxhall, good motor and new battery, $50. 478-1325.

1971 BLUE MAZDA COUPE, with new rebuilt rotary engine, Michelin radial tires, radio, good condition. $1150 or offers. 478-7155.

1965 FAIRLANE 289 V8, GOOD condition. Must sell. Offer over $300. Phone 388-4046.

1969 TOYOTA WAGON, EXcellent condition, tested till February 77. $900 or best offer. 652-1346.

1973 CUTLASS S, POWER STEERing and brakes. Excellent condition. $3295. 382-0168.

150 CARS FOR SALE

VICTORIA DODGE CHRYSLER
ON YATES

"HAS THE BEST FOR YOU"

3 Years Oil Changes As Per Manufacturer's Specifications

When you buy a 1971 Car or Newer

WE GIVE YOU

30 Days or 1,000 Miles 100% Power Train Warranty At No Cost To You

EXAMPLE:
1975 VW Rabbit, low mileage, mint condition $4295

BUSINESS

IS GREAT—SO GREAT

that we are desperately

SHORT of GOOD USED UNITS

LARGEST TRADE-IN ALLOWANCES

for good premium units now being allowed

VICTORIA

DODGE CHRYSLER

819 YATES 384-8174

Hours Mon.-Fri. 9-9, Sat. 9-6

Dealer Licence No. D00867A

BCAA

Tested, reconditioned Pre-owned cars

'74 MGB
Convertible with factory hardtop. Radio, low mileage, burgundy with black interior.

$4,595

Brian Holley

3319 Douglas 384-1161
D.L. 00903A

72 MGB Roadster $2995
70 PONTIAC sedan $1495
69 FAIRLANE GT V-8, auto $1695
69 RIVIERA Loaded $2995
68 FALCON Wagon 6 Std. $1295
68 BUICK Skylark $1795
68 DODGE HT, V-8 auto $1495
67 MUSTANG V-8, AT $1995
67 FIREBIRD V-8 auto $2395
66 OLDS Cutlas V-8 auto $ 995
66 CADILLAC Fleetwood $1995

J. C. MOTORS LTD. D-00115A
837 YATES ST. 384-0921

1972 DATSUN PL510 (1600), EXcellent model, excellent condition, 4-door, trailer hitch and hookup, radio, 15 miles on new tires. Snow chains, government tested June 7, 1976. Very clean $2,400. 658-1125.

MUST SELL
1967 Pontiac 2-door hardtop, 283, automatic, mags, 60 series tires. $500 firm. Must sell by Friday night. 1248 Tolmie off Cook and Maplewood.

'65 STUDEBAKER CRUISER
283, automatic, power steering, power brakes, posi-traction rear-end, $300 includes 2 studded winter tires, mounted. 479-5496.

MUST SELL, '62 CORVAIR Monza 2-door coupe, new tires and brakes. $325 or nearest offer, 478-3940.

'72 DATSUN 510, 2-DOOR, 4-speed, excellent condition, low mileage, $1700. 386-7858 after 5 p.m.

'72 PINTO, 4-SPEED, EXcellent condition, 32,000 miles. $2095 or best offer. 388-4302 Room 364.

1975 MAVERICK, FULLY LOADed, excellent condition, low mileage, $3,900. Phone Jordan River, 646-2058.

'68 MUSTANG GT 4-SPD., RADIO, p.s., p.b., GT mags, trades considered. $2295. 388-5779.

1972 MAZDA WAGON 1800. ONE owner, very good condition. $2,000 firm. 112—245-4994 Ladysmith.

1964 VALIANT, ONLY 72,000 miles, slant 6, automatic, a premium cor for only $795. 384-5827.

'71 PINTO, NEW CLUTCH AND radial tires. Just tested 34,000 miles. Excellent condition. $1600 or offers. 652-1345.

1975 MUSTANG II GHIA, LOW mileage, many options. Phone 642-3415 after 4:00.

REDUCED KARMAN GHIA, 1968, must sell, excellent body and engine, $1350. 478-8007.

961 IMPALA, RUNS, $100. 1964 Viva, for repair or parts, $100. 479-1821.

1972 510 DATSUN, GOOD CONDItion, low mileage, open to offers. Phone evenings, 477-8831.

1974 DODGE MONACO. $3,000. For sale or trade on camper. Call V. Perry, 656-2272.

MECHANIC'S SPECIAL '68 COrolla, $400. 595-3176 or 595-1533 9 to 5. Wednesday to Saturday.

71 PLYMOUTH STATION Wagon. Excellent condition and loaded. Asking $2195. 479-2848.

'64 RAMBLER WAGON, 6-CYLINder automatic, no rust, no dings, tested June '77. $595. 656-4121.

1970 PLYMOUTH SATELLITE, really clean, slant 6, A.T., new tires, $1495. 489-3896.

'68 GOOD LOOKING, GOOD CONdition Viva automatic. $695. 479-8344 after 4.

'66 RAMBLER AMBASSADOR. Excellent condition. $550 or offers. 592-4938.

ESTATE SALE
1969 Volkswagen, 1600 sedan. Low mileage. Automatic, 592-9289.

CONVERTIBLE, 1965 COMET, needs motor work. Best offer. 595-7869 after 5:00 p.m.

1972 NOVA 4 DOOR, SIX AUTOmatic, power steering. $2600 or offers. 656-6278.

64 PEUGEOT SEDAN 404. MIchelins, runs well. $395. 479-2327.

1964 CHEVY II, 1964 PONTIAC 2 door Sedan. 384-2269.

67 COUGAR. MUST SELL, $1,600. 478-0462.

67 CAMERO SS 350, LOW MILEage, must sell, $1850. 384-6246.

1970 TOYOTA MARK II, AUTOmatic, very clean, offers. 652-5862.

'68 FIREBIRD, FOUR SPEED, lots of extras, $1300. 642-3184.

150 CARS FOR SALE

EMPRESS
PONTIAC BUICK GMC TRUCK
Pontiac Buick LTD.

I-W

12 Mon.-12,000 mi. Power Train Service Agreement Available on the Majority of our Used Cars and Trucks!

75 Astre H-back, At. $3595
75 Ventura 4-Dr., At. $4595
75 Le Mans 4-Dr., At. $4795
75 Le Mans Sp. Cpe. At. $5195
74 Ventura H-bck., At. $3995
74 Ventura 4-Dr., At. $4095
74 Luxury LeMans, Air. $4595
74 Grand Prix $6495
74 Grand AM, Air $5695
74 Catalina 4-Dr., At. $3795
73 Catalina 4-Dr. Ht. $3695
73 Grand Prix, At. $5495
72 Pontiac Ht., Air $3295
72 GMC Sprint, At. $3895
72 Le Mans Wgn. At. $3595
71 Le Mans Wgn. At. $3095
70 Pontiac 4-Dr., At. $2145
70 Catalina Ht., At. $1795
69 Pontiac 2-Dr. At. $1695
68 Beaumont, Buckets, At. $2295
75 Century, 4-Dr., At. $4895
75 Century, 2-Dr., At. $4895
74 Le Sabre, Ht., Air. $5995
74 Le Sabre, Ht., At. $4795
72 Skylark Ht., At. $3695
71 Centurion Ht., Air. $3495
70 Le Sabre Ht., Air. $1895
68 Wildcat, At. $1595
68 Riviera, At. $2895
66 Skylark Ht., Air $1795
74 Nova, 4-Dr., At. $3895
73 Impala Ht. $3295
72 Chevelle 2-Dr., Ht. $3295
72 Chevelle 4-Dr., Ht. $2895
74 Olds Wgn. Loaded! $5595
74 Cutlass Supreme $4795
71 Cutlass, 2-Dr., At. $2895
71 Bel Air, 2-Dr. $2595
75 Comet 4-Dr., At. $4195
73 Pinto 3-Dr., At. $2495
73 Mustang, At. $4395
71 Galaxie '500,' At. $2495
67 Ford Ltd., At. $1795
75 Datsun '710' 4-Spd. $3895
74 VW Dasher, 4-Spd. $4295
74 Volvo Wgn., At. $6595
73 Toyota 2-Dr., 4-Spd. $2295
73 Celica 2-Dr., At. $3395
75 Gremlin, 2-Dr., 3-Spd. $2795
73 Ambassador. Loaded! $2995
75 Coronet 4-Dr., At. $4595
74 Duster, 2-Dr., At. $3795
70 Polara 2-Dr., At. $1895
73 Scout 4X4 $3995
72 Datsun p.u., 4-Spd. $3495
70 GMC Suburban, 4x4 $3695
74 Chinook, 30' Fifth Wheel trailer $9995

Largest Selection of Top Quality Used Cars in Our History! We Have Many, Many More Used Cars, Not Listed, Presently in Stock For Your Selection!

OPEN
MON. - THURS. 9-9
FRI. - SAT. 9-6

EMPRESS
PONTIAC BUICK GMC TRUCK
Pontiac Buick LTD.

382-7121

2867 DOUGLAS AT TOPAZ

Dealer Lic. D01227A

HARD TO FIND MODEL
1972 BUICK SKYLARK Custom 2 door Hardtop with only 31,000 miles. For personal service phone CHARLIE PETERSON at EMPRESS PONTIAC BUICK G.M.C. Ltd. 382-7121 or Res. 592-0458 D.L. D-1227A.

1963 IMPALA SS 2-DOOR HARDtop, 400 horse power 396, turbo 400, shift kick. Both are rebuilt. Power steering, windows and brakes. Asking $1300. Trades considered. 479-1455.

EXCEPTIONALLY CLEAN, 1969 Volvo, with recent engine rebuild, 4 door, radial tires, open to offers. Phone days, 388-4416 and evenings, 598-7029.

1975 CAMARO, BLACK IN AND out, mags, boilers, power steering, power brakes, 350 four-speed. View at Victoria Auto Parts, 631 Princess St. 383-3321. Days.

FOR SALE, 1973 BUICK APOLLO, 6-cylinder power steering, power brakes, radio, immaculate, radial tires. 27,000 mi. $3500 or best offer. Call 656-4632 after five p.m.

1969 BUICK SPORTSWAGON. White with woodgrain panelling. Michelin tires, good gas mileage, excellent condition. Days 652-2813, eves. 656-5190.

'72 TOYOTA COROLLA. $1595 BY Sunday. New muffler, under 30,000 miles, owner bought van. c-o 386-0447.

MOVING TO EUROPE, MUST sell 1973 Chev Malibu 9-passenger station wagon, excellent condition. Color, blue. V8, power steering, power brakes, $3,495. 478-8885.

970 TORINO. AIR CONDITIONing, power steering, power brakes, automatic transmission, 42,000 miles. Good condition. 477-4981.

1973 LTD COUNTRY SQUIRE all power including windows, trailering model, excellent condition $3300. 1600 Fairfield Road.

OWNERS LEAVING COUNTRY, must sell immaculate 1969 Beaumont. 2-door, automatic. $1,725. Phone 595-6897.

1969 COLONY PARK WAGON, power brakes, steering, windows, spare mounted snow tires. $2200. 477-5139.

61 THUNDERBIRD CONVERTible. Offers to as is condition. 595-8791.

1967 VW FASTBACK, GOOD CONdition. 477-8358.

150 CARS FOR SALE

PLIMLEY
BRITISH LEYLAND
1010 Yates
382-9121

FROM
BRITISH LEYLAND

BRAND NEW Austin Minis FROM $2,999

PLUS THESE FINE USED CARS

75 DART SWINGER
75 DART SPORT
75 AUSTIN MARINA
74 AUSTIN MARINA
74 SUPER BEETLE
74 GREMLIN
74 PINTO
74 THUNDERBIRD
74 CHEVY VEGA
74 TR6
74 TOYOTA SR5
74 BUICK REGAL
74 DATSUN 710
73 TOYOTA WAGON
73 FORD COURIER
73 SUPER BEETLE
73 JAGUAR "V-12"
72 AUSTIN MINI
72 VOLKSWAGEN VAN
72 PONTIAC VENTURA
71 VOLKSWAGEN S.W.
71 VEGA PANEL
71 MGB G.T.
70 MAZDA 1200 COUPE
70 FORD MAVERICK
69 MAZDA 1500
69 OLDS F-85
69 TOYOTA CROWN
69 TRIUMPH SPITFIRE
69 SUNBEAM ARROW
68 AUSTIN "1800"
66 CORTINA
66 CORVAIR

Dealer Licence 572A

AMC

GOOD GUYS
GREAT BUYS

FULL SIZE CARS
'70 OLDS Toronado $3495
'70 PLYMOUTH Fury Ht. $1695
'75 CHEV Caprice Wgn. $5995
'70 FORD Torino $1795
'69 CHRYSLER Newpt. $1695
'75 MATADOR Coupe $5295
'74 FORD Gran Torino $3695
'73 PONTIAC wgn. $3795

SMALL and COMPACT
'70 VOLVO 142 $1995
'72 HORNET 2 dr. $2595
'72 CORTINA 2 dr. $1995
'75 PACER 2 dr. $3895
'74 VOLKS Beetle $2895
'74 GREMLIN 2 dr. $2895
'73 TOYOTA Corona, AT $2495
'70 VAUXHALL Victor $1295
'75 TOYOTA Corolla $3995
'73 VALIANT 4 dr. AT $2695

PLUS MANY MORE, CLEAN, TESTED, AND GUARANTEED CARS!

REG MIDGLEY MOTORS LTD.
736 Cloverdale
385-8756
Dealer Lic. D00247A

BCAA

(B.C. Auto. Assoc.)
Tested, reconditioned Pre-owned cars

'73 VOLVO 145
Auto. wagon, finished in white with blue interior, Recent major service. This most desirable Volvo attractively priced at

$5295

Brian Holley

3319 Douglas 384-1161
D.L. 00903A

1966 CHEVELLE, 4-DOOR sedan, 6 cylinder, standard shift, $600. Phone after 6:00 p.m. 479-8563.

68 CAMERO V8, AUTOMATIC, power steering, new paint, nice shape, asking $2100. 478-2503 or 386-2158.

71 PINTO, GOOD CONDITION, tested, low mileage, standard transmission, $1350 or offers. 598-1702.

1973 CHRYSLER NEW YORKER Brougham, loaded including air, 28,000 miles. $4,675 or best offer. 388-6641, room 349.

1970 TOYOTA COROLLA, AUTOmatic, radio, new tires, runs perfectly. $1250. 658-8042.

BILL CARTER CARS LTD.
2538 Government, 385-1716
Large selection of economy cars

150 CARS FOR SALE

ENSIGN CHRYSLER PLYMOUTH

EXCELLENT PRE-OWNED CARS!

ON SALE NOW AT

ENSIGN

CARS CHECKED BY
Car Clinics
Diagnostic Centre

GOV'T INSPECTED

2-Year Written Warranty

73 DATSUN 240Z
72 PONTIAC LeMans
75 VALIANT Scamp
71 TRIUMPH GT6 plus
69 PLYMOUTH GTX
68 DODGE Dart
75 PLYMOUTH Fury
76 VEGA S.W.
74 A.M.C. Matador
73 SEBRING Plus
71 OLDS Cutlass S.
69 SAFARI S.W.
76 VOLARE Premier
75 GRAND Fury
74 DATSUN 710
72 OLDS Cutlas
75 HONDA Civic
74 V.W. Bug
73 CHRYSLER S.W.
71 MERCURY Montego
70 A.M.C. Hornet
68 PLYMOUTH Belvedere
75 FURY S.W.
74 DODGE Crestwood S.W.
72 CORTINA L2000
70 CHRYSLER N.Y.
71 FURY II
73 FORD Maverick
75 A.M.C. Pacer
74 FURY III
73 VOLKSWAGEN S.W.
70 CHRYSLER Newport
75 TOYOTA S.W.
72 DATSUN 510 S.W.
71 MERCURY Comet
74 CRICKET S.W.
75 FORD LTD S.W.
72 SATELLITE Custom
75 FURY SPORT
71 CHEV. Impala
75 MERCURY Bobcat S.W.
72 PLYMOUTH Fury II
70 FORD Custom
75 VALIANT Brougham
69 PONTIAC Laurentian
73 DATSUN 610
75 PINTO Hatchback
74 ASTRE Hatchback
73 FIAT 128
75 PLYMOUTH Sub. S.W.
71 FURY S.W.
75 VALIANT Duster
74 DATSUN 610
73 CHRYSLER Newport
74 PLYMOUTH Fury II
73 PLYMOUTH Cricket
74 SATELLITE Custom
73 VALIANT Scamp

PLUS MANY, MANY MORE

ENSIGN

Chrysler-Plymouth Ltd.
DOWNTOWN
YATES AT COOK
Dealer licence number D495A

386-2411

Open Weekdays Till 9:00

"OFFERS"
1971 Buick LeSabre, automatic, power steering, power brakes, air conditioning, radials, great shape. 386-2810.

'69 TOYOTA SPRINTER. GOOD running condition. radio, real gas miser. $900 or offers. 656-6764 after 5:00.

'71 VOLVO 164, AUTOMATIC. SUN roof, am-fm, radials (replacement value, $11,000), immaculate, $2,900. 652-2966.

1967 SIMCA, GOOD CHEAP, REliable transportation. Tested June '77. $250. Phone 384-6639, after 5:00 p.m.

75 HONDA CIVIC, LOW MILEage, very immaculate, $2700. Evenings, 656-2455 and 656-2881.

'71 VW BEETLE, EXCELLENT condition, radial tires, semi-automatic. 598-8552.

1966 AUSTIN 1100. RUNNING order but needs work. $375. 598-1607.

1975 RABBIT. DELUXE, 8000 miles. 1967 Beetle, 60,000 miles. Both excellent, 656-5702.

150 CARS FOR SALE

METRO TOYOTA

GREAT BUYS

250 Cars To Choose From

65 MALIBU $795
65 VW $475
65 IZUZU $595
66 PLYMOUTH $695
66 MG Conv't $550
67 COUGAR $975
68 CORTINA $750
68 IZUZU $675
69 MG GT $575
69 DATSUN P.U. $875
70 TOYOTA Mk. II Offers
70 BMW Offers
75 GMC Sierra ¾ Offers
74 FORD F100 Auto. Offers
70 DODGE ½ ton Offers
73 COURIER Offers
74 GREMLIN $1475
69 MONACO $ 775
72 DATSUN P.U. Offers
71 GALAXIE Offers
70 FORD Htp. Offers
69 ROADRUNNER Offers
68 CHARGER Offers
68 CUTLASS Offers
70 MONACO Htp. Offers
74 COMET Offers
70 CHEVELLE Htp. $1275
71 MUSTANG Offers
73 GRANDE Offers
69 OLDS 442 Offers
72 COMET Offers
72 CORTINA Auto. $875
70 GREMLIN Auto. Offers
73 MUSTANG Offers
74 GRAN TORINO Offers
75 DATSUN Offers
74 GALAXIE Offers
72 PINTO $1275
73 DATSUN Offers
73 G.M.C. Offers
70 MUSTANG $1975
75 FORD Wag. Offers
75 GREMLIN Offers
71 RENAULT $ 875
70 JAVELIN $1875
75 VALIANT Offers
70 LTD Offers
71 MAZDA P.U. $1875
73 JENSEN Healey Offers
72 MONTE CARLO Offers

BCAA INSPECTION On Most Units '71 Up

AND REMEMBER!
NO REASONABLE OFFER REFUSED

100% FINANCING AVAILABLE O.A.C.

Open 9 a.m. - 10 p.m.

CALL NOW!

386-3516

Metro Toyota Ltd.
625 Finlayson
Dealer Lic. 00431A

METRO TOYOTA

IMMACULATE, '69 ACADIAN Beaumont deluxe, completely checked by Esso Car Clinic Diagnostic Centre and just government inspected. For appointment to view and drive, 477-8491.

'63 VALIANT IN RUNNING CONdition. 6 cylinder, 2-door hardtop, and spare. '63 Valiant 6 cylinder, 4-door, for parts. Both for $450. Phone 478-4375.

1973 DODGE CHALLENGER, V-8, automatic, power steering, power brakes, radio, 34,000 miles, white with black vinyl roof. Phone 383-3903.

'74 PLYMOUTH DUSTER, AUTOmatic transmission, 29,000 miles, radio, bucket seats, arm rests, vinyl top, fancy wheel covers, 384-9375, 8 a.m. to 5 p.m.

'74 MONTE CARLO, 29,000 miles, vinyl crown, automatic, excellent condition, radio, radial tires, and extras. 384-9375, 8 a.m. to 5 p.m. After 5, 595-0951.

54 FORD 3 TON, 64 OLDS, 64 Chrysler, 65 Ford, 60 Volkswagen engine. Reasonably priced. 10355 West Saanich Rd., behind the Airport.

1975 CORDOBA, LOW MILEAGE, sun roof and many other options. Leather bucket seats, $6700. 656-2930.

1968 DODGE CORONET 500, 318, power steering, power brakes, needs body work, offers. 383-0152 after 5.

'74 NOVA, 25,000 MILES, REcently tuned, excellent condition, automatic, radio, body side stripe. 384-9375, 8 a.m. to 5 p.m.

'75 VEGA, 14,000 MILES, AUTOmatic, radio, trim rings, racing mirrors, good condition, 384-9375, 8 a.m. to 5 p.m.

BANK REPOSSESSION, '69 MERcury Montego, for further information contact Mrs. Kittson at 386-3204.

1972 MAZDA 1200 COUPE, ONE owner 2,000 miles, two sets of tires, radials, excellent condition. $1,750. 384-9042 or 386-9772.

'68 GTX, 200 MILES ON REBUILT engine, new tires, mags, paint. For further information after 5. 595-7985.

BODYMAN SPECIAL, 1969 COUgar. Some rust, some dents, mechanically perfect. Best offer. Cheap. 595-1254.

1970 MAVERICK, LOW MILEage, 6 cylinder, standard A-1 condition, asking $1,690. 477-0866, after 5 p.m.

1969 MUSTANG 302, AUTOMATIC, power steering, air conditioning, excellent condition. Take offers. 479-1409.

'67 COUGAR V-8 AUTOMATIC, 289 4-barrel, power steering, power brakes, vinyl roof, good buy. $1100. 477-4303 or 477-3066.

'74 VEGA HATCHBACK, STANdard shift, 18,000 miles, like new, $2700. 477-0251 before 7 p.m.

1970 MAZDA, MUST SELL, $1,000. 385-1590, ask for Jim.

'67 COUGAR 390 GT, $1500
478-1045

1970 VOLKSWAGEN, PHONE after 6 p.m. 385-4150.

150 CARS FOR SALE

THREE POINT MOTORS
Mercedes-Benz
DATSUN

75 SCIROCCO
Like new, bright yellow with black stripes, only 10,000 miles $4,995

75 TOYOTA
Beautiful chocolate brown Corona hardtop. Automatic, radials, radio $4,695

75 DATSUN
Green B210 four-door, automatic, radio $3,795

75 HONDA
White Civic Hatchback with radio $2,995

74 DART
Light blue Swinger with vinyl roof. Automatic, power steering, radio. Less than 18,000 miles $4,195

74 OLDSMOBILE
Air conditioned Omega Hatchback (with tent). Automatic, power steering, power brakes, radio $3,995

74 DATSUN
Only 10,000 miles on this red 710 four door, automatic, radio $3,895

74 DATSUN
Royal blue B210 automatic, four-door, radio $3,395

74 DATSUN
Metallic green B210 two-door with vinyl roof, radio $3,195

74 AUSTIN
White Marina two door, automatic $2,995

74 ASTRE
Sporty lime green hatchback with radial tires, less than 15,000 miles! $2,995

74 ASTRE
Green hatchback with automatic and radio. Less than 20,000 miles. $2,995

74 VEGA
Automatic hatchback with radio $2,995

74 VOLKS
Gold Beetle with sun roof, radio $2,995

73 FORD
Immaculate red two-door hardtop with black vinyl roof. Automatic, power steering, radio $3,295

73 TOYOTA
Metallic olive green hardtop. Less than 17,000 miles $3,145

73 GREMLIN X
5 litre V-8 automatic, power steering, power brakes, mag wheels. Wide tires, radio, special paint $2,995

73 CORTINA
Metallic blue four-door, radio, tape deck $2,595

73 TOYOTA
Like new red Corolla 1600 two-door, radio $2,395

73 MAZDA
Neat red 808 station wagon, radial tires, radio $2,195

72 PEUGEOT
Silver 504 with automatic, radio, sun roof $2,995

72 VOLKS
Roomy 411 four-door with sun roof radials $2,995

72 DATSUN
Like new, blue 1200, automatic $2,195

72 MAZDA
Good looking orange four-door, radio $2,095

71 TOYOTA
Economical red Corolla 1200, radio $1,995

70 MAZDA
Clean white 1500 four-door, radio $1,595

68 DATSUN
Clean, light blue four-door. Less than 45,000 miles $1,795

68 RAMBLER
Ambassador $1,495

OPEN 'TIL 9 P.M.

2620 GOVERNMENT at HILLSIDE
385-6737
Dealer Licence D-00740 A

BCAA

(B.C. Auto. Assoc.)
Tested, Reconditioned, pre-owned cars

'75 FIAT 131
2 Dr. Auto., Metallic blue lacquer, Blaupunkt radio, in as new condition, traded on a new LANCIA Beta. A tremendous buy on this popular Fiat model

$4995

Brian Holley

3319 Douglas 384-1161
D.L. 00903A

1975 TOYOTA CELICA GT, 2 door hardtop, with sunroof, 5 speed stick shift, radio and radials and radial snow tires. 13,000 miles. $4950 or best offer. Phone 479-5038 after 5 p.m.

VERY CLEAN 64 ACADIAN, BALanced and blue printed 350, M-22, headers etc. Car has best of everything, sacrifice at $3,800. 652-1956 or 477-3472.

1974 DUSTER, 2 DOOR SEDAN, radio, rear window defrost, 4 new tires. 6 cylinder engine, 31,000 miles. Excellent condition. $3,000 or nearest offer. 382-8476.

68 OLDS CUTLASS, POWER steering, power brakes, automatic, excellent condition. Asking $1400. 386-6424 or 642-3659.

64 CHEV IMPALA SS 2 DOOR hardtop, 327 dual exhaust, beautiful interior, needs minor body work, $300, 595-7708.

1970 MAVERICK, 2-DOOR SIX standard. Good shape. $1200 firm. 478-7783.

1952 THAMES 327 CHEV. CUStom interior papers. Jim 384-9106. Offers.

'71 DEMON, 318 V8, 3-SPEED, good condition, best offer over $2000. 656-3775.

1970 CORTINA GT, 4 SPEED, radio, radials, perfect condition. $1,500 or best offer. 595-8219.

$1,000
1968-98 Oldsmobile, fine condition. 383-8558.

1962 VALIANT 4-DOOR AUTOmatic. tested, good running order. $350.00. or offers. 478-0656.

1956 VAUXHALL, 55,000 MILES. Paint, body, interior, excellent shape. 592-9851.

1968 PLYMOUTH FURY II. EXcellent condition. Tested. 58,000 miles. $600. 385-8997.

59 FORD, BODY IN EXCELLENT shape. $200. 656-1750, after 6.

150 CARS FOR SALE

SUBURBAN MOTORS

HOME OF

LINCOLN, MERCURY, MONARCH, METEOR, MONTEGO, COUGAR, COMET, BOBCAT, '76 CAPRI II AND FORD TRUCKS!

THE CONFIDENT OFFER!
REGISTER AT SUBURBAN

LOOK AT OUR SELECTION OF USED TRUCKS!

76 F350 Cab and Chassis. V8, 4-speed, power steering, power brakes; radio. Finished in white!

75 F250, 4x4, V-8, 4-speed, power steering, power brakes, radio. Green!

75 ECONOLINE, E250. V8, automatic, power steering, power brakes, radio. Finished in green!

74 F250, V8, automatic, power steering, power brakes, radio. Red.

73 TOYOTA pickup, 4-speed. Gold.

72 F250. V8, 4-speed, radio. Green.

72 F250. V8, 4-speed. Red.

72 F250. V8, automatic, power steering, power brakes, radio. Green.

72 ECONOLINE. V8, standard trans. Green.

72 COURIER, 4-speed. Blue.

70 F-100. V8, automatic and radio. Green

69 VW Westfalia camper. Equipped! White.

69 F250, 4x4. V8, 4-speed, radio. Green.

ASK ABOUT OUR EXTENDED WARRANTY

YOU CAN PUT IT ALL TOGETHER! AT SUBURBAN!

WIDE OPEN UNTIL 9 P.M. Monday to Friday 6 p.m. Saturdays

SUBURBAN MOTORS
3377 Douglas St.
386-6131
Dealer Lic. 00863A

BCAA

Tested, Reconditioned, pre-owned cars

72 VOLVO 144
Automatic 4 dr. one lady owner, dk. green exterior, Michelin radials. Unbelievable as new condition.

$4,195

Brian Holley

3319 Douglas 384-1161
D.L. 00903A

OFFERS ACCEPTED ON EXECUTIVE DRIVEN COMPANY CARS
'71 Mercury Marquis Wagon
'69 Ford Fairlane Wagon,
'69 Ford Falcon Wagon,
All in good condition.
'65 G.C ½-ton Pick up
Needs some body work. Phone 386-6621 ask for company mechanic Ron Walker or Tony Bond.

73 PONTIAC 2 dr., very clean, low miles, trailer hitch, trans cooler —fully equipped for towing $3250
74 MAZDA Wagon, as new $2995
69 TOYOTA Corolla Springer $ 950
Bob's Mobile Homes
386-3623 D.L. 00414A

ARTS CAR SALES
310 Bay 383-8302
CARS AT LOWEST PRICES ANYWHERE. D-00286.

1966 METEOR (STATION wagon), excellent condition, brown color. $800. Just tested. 385-0370 or 386-9083.

'69 CADILLAC
652-1851

1964 STUDEBAKER, LOW MILEage, for sale or parts. After six p.m. 384-3220.

MUST SELL: 1973 CELICA, EXcellent shape. Michelin tires. U.S. mags, must be seen. 479-1725.

'73 TOYOTA CELICA
652-1851

1972 STINGRAY CORVETTE. 350 automatic. Asking $6500. No. 12, 2120 Ridge Rd. after five.

73 MAZDA RX3, EXCELLENT condition, 18,000 miles, still under warrantee. $2700. 479-3674 after 4.

MUST SELL, '67 V.W. STATIONwagon, good condition, offers on $1,200. 479-4813.

1965 CADILLAC SEDAN DE Ville, new paint, clean car. All power, $1400 or trade, 386-2006.

'72 TOYOTA STANDARD, CLEAN, economical, tested, exceptional condition. $1,175. 479-7429.

67 PARISIENNE 2 PLUS 2, WITH extras. 384-9888 after 6.

1965 VOLKSWAGEN DELUXE. $500, as is. 598-6342, after 5 p.m.

150 CARS FOR SALE

DOUGLA
VOLKSWAGEN
PORSCHE
AUDI

RABBIT '75 $3695

COMPACT WAGONS

75 VOLVO, 245 DL. Automatic, radio, power steering, power brakes, leatherette interior. Only 11,000 miles! $6495

75 DATSUN '710', 4-speed. 4-door with radio, cloth interior and only 6,000 miles! Excellent condition! $4295

74 VW DASHER, 4-door, automatic, 4-cylinder, front-wheel drive. Leatherette. 19,800 miles! $4795

74 ASTRE SAFARI. 2-door, with radio. Green with matching cloth and leatherette interior. 24,300 miles. $3695

74 VW 412, automatic, metallic silver, radio-tape deck, roof rack. 19,000 miles! $4495

COMPACTS

74 DART SWINGER, 2-door. Automatic, power steering, bench front seat, radio. 16,200 miles! $3995

74 PONTIAC VENTURA, 4-door. 8 cylinder, automatic, power steering, power ic, power steering, power brakes, radio. Low mileage, finished in brown! $3895

74 PONTIAC VENTURA 4-door. 6 cylinder, automatic, power steering, radio and low mileage! Yellow- $3695

ECONOMY SPECIALS
63 VW Beetle $ 395
67 VW Beetle 750
68 DODGE Dart 750
69 VW Beetle 1395
71 DATSUN '510' 2095
71 BMW '1600' 3295
73 FIAT 128 1795

SCIROCCO '75 $5195

100% FINANCING O.A.C. SCOTIA PLAN

Douglas Volkswagen Ltd.
Porsche - Audi
3329 Douglas Street
388-5466
Dealer Licence 00341A

MUST SELL: '70 EPIC GT, 2000 cc motor, 4-speed, dual exhaust and carbs, CDN polished aluminum mags, laquer paint job, stripes, bills to prove for many xtras. Closest offer to $2,500. 385-2662.

IF YOU WANT A GOOD DEPENdable car for a fair price, buy from a professional. Financing can be arranged. Call Bud Maindonald at Victoria Dodge Chrysler, 384-8174 or Home number, 385-4135. D.L. 00867A.

1973 CELICA, 25,100 MILES, very nice shape. $2900 to $3200. Best offer accepted. 384-7401, after 5.

EXCEPTIONAL MIDSIZED 1966 Olds Cutlass, 2 door hardtop, automatic, power brakes and steering. Offers, 384-6777.

70 CHEVELLE S.S., IMMACUlate condition, P.S., P.B., best offers. Phone collect after 6, 746-6219 Duncan.

'69 DODGE DART GT
2-door hardtop, power steering and automatic, $1200 or best offer. 478-6259, after 6.

DUNE BUGGY, REBUILT 40 horsepower engine, $1500. Will sell separate. 478-8003, after 5 p.m.

MUST SELL. 1971 PINTO, STANdard shift, 55,000 miles, $900 or best offer. 384-8896, after 5.

1967 CHRYSLER 4-DOOR WITH trailer hitch, good condition. $600. 383-3793.

MUST SELL: 1972 TOYOTA COrolla, less than 30,000 miles, excellent condition, $2000. 383-4706.

1972 DATSUN 510 STATION wagon, $1,100. Phone 382-7864.

71 DODGE CHARGER 500, radio, rally wheels, $1,400. 592-7462.

1964 FORD STATION WAGON, $200. Needs little work. 384-0915.

1954 PONTIAC, BEST OFFER, 383-2153.

1972 MAZDA 616, $1700 OR BEST offer. 386-8284.

DATSUN 510, EXCELLENT CONdition, $1800. 386-2567.

1965 VOLKSWAGEN BEETLE $350. 658-5726.

70 TOYOTA CORONA MARK II asking $1600. 382-8018.

150 CARS FOR SALE

Speedway MOTORS LTD.

AUDI PORSCHE VOLKSWAGEN

PRICE CHALLENGER

1970 TOYOTA
Sprinter, 4 speed, 2 door Economy 4 cylinder, radio, forest green
WAS $1595
NOW $1095

75 Volvo Wagon
73 VW Van
73 Pontiac Astre, Auto.
73 Olds Wagon
72 VW Chimo Camper
72 VW Camper
70 Volvo 4 door, auto.
69 Volvo 2 door, 4 spd.

76 Rabbits & Sciroccos
ON DISPLAY

AT DEALS THAT CAN'T BE BEAT

DOWNTOWN
971 Yates Street at Vancouver
Dealer Licence No. D-00486A
385-2415

B. MADSEN
MOTORS LTD.

DRIVE A LITTLE FURTHER AND SAVE A LOT MORE

75 VEGA Wagon $2795
75 MAVERICK, V-8, auto. $3895
75 CHEVELLE, V-8, auto. $4195
74 TOYOTA Corolla $2495
74 CHEV. 9-pass. S.W. $3995
74 GREMLIN, V-8, auto. $2995
74 RAMBLER Hornet, 6, auto. $2495
74 HONDA Civic, auto. $2995
72 MAVERICK, auto. $2395
72 MUSTANG, auto. $3295
71 TRIUMPH G.T. 6 plus $2795
71 PINTO, auto. $1495
70 CHEVELLE, auto. $2495
69 DART, auto. $1250
69 GALAXIE, auto. $1595
69 EPIC, auto. $ 750
69 BUICK Skylark $1695
69 TOYOTA Corona $ 995
67 PONTIAC, 6, auto. $ 750
66 PONTIAC, V-8, auto. $ 650
66 RAMBLER S.W., V-8, AT. $ 600

74 SUBURBAN 4x4 $5595
73 TOYOTA Pickup $1995
72 FORD ½-ton, V-8, AT. $2495
72 GMC ½-ton, V-8, 4-spd. $2395
69 SCOUT, 4fuo. $1195
67 DODGE 700 C and C $1995

2691 Sooke Rd. 478-5011 Glen Lake D.L. 13456

BCAA
(B.C. Auto. Assoc)
Tested, reconditioned Pre-owned cars

'72 FORD GALAXIE 500, 4 door, hardtop, metallic gold exterior, factory air, radio, in really exceptional condition. Priced well below market at
$1895

Brian Holley
3319 Douglas 384-1161
D.L. 00903A

BCAA
Tested, reconditioned Pre-owned cars
70 AUSTIN MINI
wagon, a real favorite. White with black interior, rebuilt motor, just BCAA tested
$1,495

Brian Holley
3319 Douglas 384-1161
D.L. 00903A

72 PONTIAC
LE MANS 350 light green convertible, a local car, one owner. Car is very clean and has been very well looked after. A good real at $3995. Call DANNY at Speedway Motors Ltd., 385-2415, 971 Yates. Dealer Licence No. D-00486A.

1970 CADILLAC ELDORADO, EXcellent condition, air, all power. AM-FM stereo and tape deck. 592-3986.

'69 CORTINA AUTOMATIC, GOOD condition $900. 382-8688, 383-3408 after 5 p.m.

1962 VAUXHALL VICTOR DEluxe, cheap transportation, make us an offer. 598-5958.

MOVING EAST. 1974-75 DATSUN B210 hatch back, standard, yellow, 17,600 miles, just $2,750. 477-5801.

1972 CELICA S.T. EXCELLENT condition, extras $2400, after six, 595-3146.

1970 DODGE STATION WAGON, air conditioning, 8-track, 72,000 miles, excellent. $2175. 595-0520.

1970 MUSTANG FASTBACK, 351 Cleveland, must sell. Nearest offer, after 5 p.m. 384-8547.

'62 OLDSMOBILE, EXCELLENT condition, radio, power steering, brakes and windows. $475. 658-5677.

1962 PARISIENNE CONVERTible, 283 automatic, good condition. $500. 479-4865.

1974 DATSUN B-210, NEW RADIal tires, stereo, like new. 26,000 miles. 382-2887 after six.

1971 COMET GT, $1800, GOOD condition. Phone 652-1917.

150 CARS FOR SALE

De Pape

SEE US
Today For a Large Selection of Distinctive AUTOMOBILES

76 DATSUN 280 Z 2 plus 2
76 ASTRE 5-speed
76 ALFA ROMEO, 5-spd.
75 CORVETTE, loaded
75 LINCOLN Mk. IV, air
75 IMPALA 4-Dr HT
75 MAVERICK 4-Dr. Auto.
75 PINTO 4-speed radio
74 BUICK Riviera, loaded
74 DATSUN 260 Z air, auto
74 DATSUN ½-ton auto.
74 FIAT 124 Spyder
74 AUDI 100 LS 4-Dr. auto.
74 MG Midget, low miles
73 NOVA auto., 18,000 mi.
73 ASTRE auto.
72 CADILLAC, Coupe, Air
71 FIAT 850 Spyder
71 FIREBIRD Formula 400
70 FIREBIRD Formula 400
70 GALAXIE 500 V-8 auto.
70 BUICK Estate Wagon
70 VOLKS Van Sleeper
70 KARMAN GHIA Conv't.
68 COUGAR V-8 auto. P.S.
68 AUSTIN MINI wagon
68 DATSUN Wagon, auto.
68 TRIUMPH GT6
67 FORD Van

Trade Downs on Accepted Cars with CASH BACK

100% BANK FINANCING O.A.C.

OPEN Daily from 9 a.m. to 6 p.m.
INDOOR Shopping For Rainy Days!

De Pape

DePape Motors Ltd.
760 JOHNSON ST. 384-8035
D-00264A

Millstream CHEVROLET

WATCH US GROW!!
B.C.'s Newest and Most Modern
CHEVROLET Dealership!
You Can't Miss us, on The Island Highway to Colwood!
TEMPORARY Lot Opening soon, with a Great Selection of NEW CHEVROLET CARS AND TRUCKS and O.K. USED VEHICLES
Millstream Chevrolet Ltd.
1730 Island Hwy. 478-1211

VICTORIA AUTO BROKERS
1805 BLANSHARD

75 VW DASHER $3799
74 FORD SUPER VAN, Semi-camperized $8295
72 FORD 4x4 with camperette $3695
70 G.M.C. Camperette, must be seen $3295
68 FARGO 4x4 plus winch $2895
67 MGB Roadster $1699
66 CORVAIR 2-Dr. Ht. Auto $699
65 COMET 4-dr. Auto. $ 699

386-3721
D-13627

25% OFF 1976 LTD BROUGHAM 2-door. Tan glow exterior, dark brown interior, well equipped, 3,500 miles. To view call 386-3742 between 8-10 a.m.

1972 DATSUN 510 STATION wagon, excellent condition, new tires, shocks, and exhaust system, just tested. Price $1700 firm. 656-3241.

HARD TO FIND 1965 CHEV SS, V-8, automatic, power steering, power brakes, mechanically sound. $1000. 478-4978.

RARE
1939 Studebaker, good mechanical condition, $1050 or nearest offer. 479-6760 after 5 p.m.

75 VW SUPER BEETLE AS NEW. 592-2548

1973 MAZDA RX-3, 30,700 MILES. Radial tires and two winter radials. $2000 or offers. 595-8992, or 479-2529.

MUST SELL THIS WEEK, 1972 Volvo 142S, well maintained, $3400. 479-4400.

BEAUTIFUL 1972 MONTEGO MX, 33,000 miles, showcase condition. Phone 595-5483.

1972 VEGA, NEW TIRES, CASsette tape, radio, best offer. Must sell. 383-4908.

'73 ASTRE HATCHBACK, STANdard, 27,000 miles, $2195. 656-1111, 9:00-4:30, 385-8849.

'69 VOLKSWAGEN DELUXE, IN excellent condition, 40,000 original miles. Offers. 595-2145.

ESTATE SALE, '71 PLYMOUTH Cricket, 4-door, automatic, 47,000 miles, $1500. 658-8386, after 5 p.m.

1964 LINCOLN, $1400 FIRM. Smaller car considered as trade or part payment. 388-9676, after 4:30.

1967 CHEV IMPALA, 2-DOOR hardtop, radio, good condition, $350. 383-0482 anytime.

150 CARS FOR SALE

YOU CAN EXPECT A Great Deal From . . .

Cornell CHEV/OLDS Cadillac CHEVROLET TRUCKS
Sales/Service 385-5777

OPEN 'TIL 9 P.M.

ISLAND'S FINEST SELECTION
"Your Reasonable Offer Accepted"

75 MATADOR 2-Dr. HT, V-8, auto., power steering, power brakes, radio. $5195

75 MONZA V-8 auto., power steering, power brakes, radio. $5195

75 OLDS Toronado V-8 auto., power brakes, power steering, radio, power windows, air. $9195

74 PONTIAC Le Mans HT, V-8, auto., radio, power steering, power brakes. $4195

74 VEGA CT Station wagon, auto., radio. $2895 $2895

74 PINTO Station Wagon, auto., radio. $3195

73 CORTINA GT 4-speed, radio. $2495

73 CHEVELLE 2-Dr. HT, V-8, auto., radio, power steering, power brakes. $3695

73 FIAT 128 2-Dr. 4-speed, radio. $1995

73 VALIANT Scamp 2-Dr. 6 auto., radio, power steering. $3095

72 FIAT 128 2-Dr., 4-speed. $1495

72 NOVA 4-Dr., V8 auto., radio. $2295

72 MUSTANG Mach I V-8 auto., radio, power steering, power brakes. $3195

71 MAZDA 1600 2-dr., auto., radio. $1795

71 OLDS Delta HT, V-8, auto., radio, power steering, power brakes, power windows. Air. $3495

70 PONTIAC Catalina 2-Dr. HT, V-8, auto., radio, power steering, power brakes. $2695

70 METEOR Rideau 500 4-dr. HT, V-8, auto., radio, power steering, power brakes. $2195

70 CHEVELLE HT, V-8, auto., radio, power steering, power brakes. $2695

CORNELL
CHEV - OLDS LTD.
3050 Douglas — 385-5777
Dealer Licence D-00681A

S&H TOYOTA

75 TOYOTA COROLLA 4-dr. automatic $3395
75 DATSUN B210 2 dr., low miles $3295
74 TOYOTA COROLLA 2-dr., automatic $2795
74 TOYOTA HILUX Pickup $3195
74 VEGA HATCHBACK automatic $2995
73 TOYOTA CORONA 4-dr., automatic $2995
73 TOYOTA MKII 6 cyl., A.T., P.S. $3995
71 MAVERICK 4-door, automatic $2395
71 PONTIAC VENTURA 2 dr., 6, auto. $2495
68 TOYOTA COROLLA 2-door, 4-speed $1095

Saunders and Hitchman
Sales & Service Ltd.
2040 Cadboro Bay Road At Fort and Foul Bay
Dealer Lic. 00566A
592-2471

1967 PONTIAC PARISIENNE 2-door hardtop, 283 V8, auto., power steering, power brakes, radio, original mileage 88,000, excellent condition. First $750 takes. 598-2920.

1968 BUICK HARDTOP, LOADED with options. New paint, new valves, low mileage, radials, tested until June '77. Best offer. 592-4605.

1971 BUICK SKYLARK CONvertible, power, new trans, beautiful condition, $2,500. 477-0076, evenings.

73 Z28
4 speed, offers. Phone 746-4052 or 748-3447.

1975 FURY SALON, ALL OPtions, one owner, immaculate condition, 479-8955.

150 CARS FOR SALE

HORWOOD MAZDA
810 Johnson at Blanshard
385-1451
Dealer Licence D-00803A

1976 MAZDA MIZER SEDAN
Only 1200 Miles
Balance of New Car Warranty
$3,195

Used Car Specials

74 MAZDA RX3 sdn at $2895
73 TOYOTA SW $2595
73 MAZDA PU camper $4295
72 TOYOTA Corolla AT $2095
72 FIAT 128 $1895
72 FIAT 850 Sports $2395
72 MAXDA 616 coupe $2195
71 MAZDA 1200 $1495
71 DATSUN 1200 $1395
70 MAZDA 1200 SW $1395
70 MAZDA 1800 sdn at $1695
69 VOLKSWAGEN $1395
68 ENVOY $ 595
68 RAMBLER REBEL $ 995

NO REASONABLE OFFER REFUSED

COLWOOD LOT
1619 Island Hwy.
Across from Farmers Market
478-8211 Dlr. Lic. D-01264A
Tues.-Fri. 12-9
Sat. 9-5

75 MAZDA 1600 coupe
74 TOYOTA SR5
74 VOLKS BUG
73 BUICK CENTURY
73 MAZDA RX3
73 MAZDA COURIER PU
74 ASTRE wagon
66 CHEV CAPRICE Ht.
68 VISTA CRUISER
68 DATSUN 510 SW AT.
16' TRAVEL TRAILER
ALL CARS CARRY PRICE TAGS

100% FINANCE O.A.C. Bank of B.C.

HONDA

HONDA car centre

Buy With Confidence
7-Day Money-Back Guarantee

BARGAIN PRICES

1967 TOYOTA Corona 4 Dr. Sedan Automatic, Radio. Low mileage, well cared for car $ 995

1969 CORTINA 2 Dr. Sedan. transportation $ 795

1970 SUNBEAM Alpine Maroon 2 Dr. Hardtop. Above average condition $ 895

1973 PINTO — Hatchback, 4-speed with radio. Low mileage $2395

1975 MAZDA — 808 Coupe with AM - FM radio. Only 8,100 miles. Immaculate condition. $2895

Honda Car Centre
Yates at Quadra
Dealer Lic. 846A

Strait's

72 MAZDA Cpe. Radio, low mileage. ONLY $ 950
71 TOYOTA Corolla 1600, 4-speed, radio, top condition $1395
68 AUSTIN MINI, low mileage runs well $ 575
66 PONTIAC Parisienne, radio, auto, PS, PB, good transportation. ONLY $ 425

384-8191

1513 Quadra at Pandora D 10041A

69 DODGE CORONET 2-DR. HT. V-8, auto., original paint, excellent running car, only $1050.
PAINTER MOTORS LTD.
D-00346A
Appointment to view ANYTIME
385-0122 837 Yates

FOR SALE: '74 PINTO, EXcellent condition, 23,000 miles. Bronze color. Extras: trim rings, pin striping, radio. Phone 384-9375, between 8 a.m. and 7 p.m. or phone 382-0784, after 8 p.m.

'72 FORD DELUXE STATION wagon. Looks like new. Gold with woodgrain trim. V8 auto., power brakes and steering. Desperate sale. Asking $2,650. Make an offer. 656-6806.

1961 VAUXHALL VELOX, AUTOmatic 6-cylinder, good tires, tested, radio, very clean interior and exterior. Ideal second car, $575. 382-8670.

1951 HUDSON HORNET, EXcellent restoration prospects, recent engine rebuild plus parts car, literature, complete package sale only, serious offers only. 478-8876.

1964 CHEVELLE 2-DOOR HARDtop, bucket seats, radio, 6-cylinder, automatic, tested. Asking $695. Good condition. 382-8847.

1969 COUGAR 351, NEW TIRES, trans., shift kit, good condition, $2200 or will consider trade plus cash. 383-1772 after 6 p.m.

'71 PINTO 4 SPEED, NEW PAINT and radials. $1500. 478-2503.

'72 RENAULT 12L, 4 CYLINDER, 4 speed, asking $1800. 478-2503.

LIKE NEW, '74 BEETLE, 14,000 miles, $2700. 595-5169.

150 CARS FOR SALE

Garden City Auto Sales LTD.

WE REALLY Come Through for YOU!

76 CAPRI GHIA, V-6 4 speed, 8500 miles.

75 VENTURA Hatchback, V-8, automatic, power steering, radio, radials.

74 TOYOTA CELICA GT, 5 speed, sun roof.

74 BARRACUDA, V-8 automatic, power steering, power brakes, radio, vinyl roof.

74 TRANS AM 455 4-speed, Mags, Radials.

73 VALIANT 4 door sedan, V-8 automatic, power steering, power brakes, radio, vinyl roof.

73 VALIANT Scamp. 2 door hardtop, 340 V-8 automatic, power steering, power brakes, radio, vinyl roof.

73 Satellite Sehring, V-8 automatic, power steering, power brakes, radio.

73 MALIBU 2 door hardtop, V-8 automatic, power steering, power brakes, radio, vinyl roof.

70 JAVELIN, V-8 automatic, power steering, power brakes, radio, buckets, console.

69 COUGAR · Convertible, 351 V-8 automatic, power steering, power brakes, radio.

68 BARRACUDA Convertible 318 V-8 automatic, buckets, power steering, power brakes, radio.

67 CUTLASS Convertible, V-8 automatic, power steering, power brakes, radio, buckets, console, radials.

68 CORVETTE Convertible, 350 performance, blue printed, 4-speed, M22 Trans.

68 CORVETTE Convertible, 350 V-8 automatic, power steering, power brakes, radials.

61 CORVETTE, 283 Stock V-8 automatic.

No Reasonable Offer Refused

2978 Douglas
382-9111
DLD-3790

SMALL AUTOMATIC WAGON
Immaculate Toyota Corona Mark II, only 40,000 miles, checked for mechanical perfection by Car Clinics Diagnostic Centre and just government tested, only $74 per month OAC, or $2,995. Replacement cost, $6,913. 477-7159.

MMACULATE 1966 BUICK SKYlark, 4-door, hardtop, power steering, radio, 60,000 original miles, like new condition. 642-3152, after 7.

'65 MUSTANG 4-SPEED, 6, TESTed, needs right fender. Bodyman's special. Interested persons only. Please nearest offer $600. 6 a.m. to p.m. 385-0701.

'61 LINCOLN
4-Dr. convertible, $500. Phone 746-4052 or 748-3447.

1974 ASTRE AUTOMATIC HATCHback, 27,000 miles. After 5. 386-6203. 384-6902.

'72 PORCHE 914, LOW MILEAGE, excellent condition. Offers. Phone 746-4224.

1966 BUICK SKYLARK, 2-DOOR hardtop, V-8 automatic. Nice shape, $1000. 652-2851.

GOOD CONDITION, 1969 FIAT Sports 850, $1,200 or best offer. 478-3012.

'62 MERCURY MONTEREY, P.S., P.B., power windows, good condition, $350 or offers, 382-0935.

MUST SELL: 1965 BUICK ELECtra 225. Every option including air, good condition. Best offer. 385-0971.

1974 MAVERICK, AUTOMATIC 2-door, excellent condition. 17,000 miles, $3,200. 383-2393.

'68 MUSTANG GT FASTBACK, $2,600. 2636 Peatt Rd., 478-3169, after 5.

1961 FORD FAIRLANE. NEW battery, radio, trailer hitch, 592-9265 after 5 p.m.

1970 BLUE CORTINA, NEW paint, good condition, snow, $1,050, 385-7667.

'63 BUICK LESABRE, 2-DOOR hard top, 330, 4-barrel, $500. 382-3638.

70 DUSTER, SLANT 6 CYLINder, standard, good transportation, $1650. 477-0303.

1968 VOLKSWAGEN, RADIO, heater, snow tires, excellent shape, asking $1250. 658-8893.

'64 BUICK LASABRE, NEEDS brake job, offers accepted, in good running order. 478-0966.

'62 VW, VERY GOOD CONDItion, best offer. After 6 p.m. 598-4759.

1963 FALCON STATION WAGON, good condition, 665 Treebank Road. (Off Aral).

69 LTD., V8, AUTOMATIC, power steering, power brakes, good condition, $1400, 478-9858.

SELECT MOTORS
950 YATES
382-8321 384-1322

1966 VW BEETLE, RADIO, GAS heater, $375. 384-7950.

'56 CHEV. ALL NEW, 283 NEEDS some body work. 598-3207.

1973 DATSUN 610 STATION Wagon. 656-5214 after 5:00 p.m.

'71 TOYOTA COROLLA 1200 2-door, standard, $1395. 652-2587.

1964 CHEVY IMPALA, OFFERS, 382-7271 or 382-6943.

62 VW, GOOD RUNNING CONDItion, $350 or best offer. 598-7764.

1967 DATSUN; THREE-SPEED $600, 384-9758.

'71 TOYOTA COROLLA, STANdard, $1,400 or best offer, 595-7654.

150 CARS FOR SALE

Wille Motors

BRAND NEW 1975 19 FT. SWINGER
Sparta Motorhome
FEATURING:
360 V-8 automatic, power steering, power brakes, 8300 GVW, 127" wheel base, dual rear wheels, Dodge chassis featuring brushed chrome appliances, 20 gal. demand water system, 4-burner stove with oven, power range hood, city water hook-up, 15,000 BTU furnace with thermostat, toilet, sink and shower, 6 gal. hot water tank, 25 AMP converer with charger, seat belts, single roof construction, Screen door entrance, sleeps 5 adults.
PRICE $14,995.

74 GRAND PRIX $5595
73 BUICK LUXUS $3895
73 CORTINA L 2 door $1895
73 CHEV. station wagon $3895
72 BROOKWOOD station wagon $2895
72 TOYOTA 2-door $1495
71 MUSTANG Fastback $2395

MORE TO CHOOSE FROM

OPEN 9 A.M. TO 8 P.M. DAILY
WILLIE MOTORS LD.
Dir. D-13-645
3240 Douglas at Cloverdale 382-2313

G.C.M. MOTORS LTD.

73 TOYOTOA Celica 4-spd. $2895
72 VEGA Hatchback 4-spd. $1595
72 VAUXHALL 4-spd. $ 995
71 TRIUMPH GT+ 6-4 spd. $2495
68 OLDS Vista Cruiser $1795
68 CHEVELLE 2-dr HT, AT $1595
67 DART Slant 6, AT $1075
71 DODGE Tradesman Van camperized $3195
71 CHEV ½-ton, V-8, AT $2395
67 FORD ½-ton, V-8, 4-spd. $1895

SEE OUR RECREATION VEHICLES
OPEN FRI. EVENS. TILL 8 P.M.
BY THE WESTBROOK PLAZA
780 GOLDSTREAM 478-3242
Dealer Licence 13439

1970 NINE PASSENGER WAGON Mercury Marquis Colony Park, every possible option, excellent shape, tested, low mileage, $2795. Will take trade. 49 Linden Ave., 384-6228.

SACRIFICE SALE
1974 Nova Hatchback 350, mileage 18,000, A.T., P.S., P.B., radio. Can be seen at 3050 Westdown, $3,295. 592-0665.

1968 OLDSMOBILE 98, EXCELlent condition throughout, air conditioned, good mileage. Excellent buy at $1500. 384-6191 or 388-6275, Pager 2551.

MUST SELL: RARE MODEL 1957 Plymouth Belvedere Coach. Deluxe edition. Original, immaculate, mint condition, $3,400 or offers. Call anytime 383-4471.

'74 MAZDA 808 WAGON, AUTOmatic, purchased new May '75. Less than 8,000 miles, balance of 24,000 mile warranty, $3,300. 479-6669.

'72 FORD TORINO, HARDTOP, 302 motor, power steering, automatic, perfect mechanical condition, recent new trans. $2,195. 479-6669.

MUST SELL
1973 Mazda 808, 2 door deluxe, $1600 or closest offer. And 1971 Datsun 510 station wagon, $600 or closest offer. 656-6351.

'71 VEGA HATCHBACK, 36 MPG, 39,000 miles. Super radio, mag wheels, radial tires, CAA report, $1,450. 477-4332 after 5 p.m. and weekends.

'72 SUBURBAN, 6, AUTOMATIC, power brakes, power steering, radio, 40,000 good condition. 658-5195.

HAVE TO SELL, BEST OFFER on weekend, 165 Meteor station wagon, $495, 2424 Central Ave. or phone 385-9997.

1973 610 STATION WAGON, 36,000 miles, new radials, mint condition, $2900 or best offer. 112-390-4920. Box 33, Lantzville.

DUNE BUGGY, FIBERGLASS body, with roof and side curtains, on or off the road with extras. 479-5687.

1975 4-DOOR GRANADA V8, power steering, power brakes, radio, 1 owner, immaculate. $4600. 478-1902.

MOVING, 1974 MUSTANG, AUTOmatic, power steering, power brakes, excellent condition, $3,200. 478-0116.

67 MUSTANG FASTBACK, 390 Cobra GT. Headers, cam holley, 411 posi tires, mags, trick trans, offers. 384-8391.

MUST SELL '66 SPORTS DEluxe, 283 automatic, good condition $1400 or best offer. After 5:30 p.m. 598-7791.

69 MUSTANG GRADE, MUCH new equipment. An excellent buy at $1,100. 384-6191 or 388-6275. Pager 2551.

1964 CHEV. 230 6 CYLINDER new rubber, clean condition, 68,000 miles, $500. 385-1275.

70 DODGE FURY II, ECONOMIcal 318 automatic, power steering and brakes, radio, $700. 383-0875.

1974 SUPER BEETLE, AUTOmatic, radio, tape deck, trailer hitch, 388-5338.

1963 FORD FALCON STATION Wagon, Best offer over $100. 478-1091.

'66 FORD COUNTRY SQUIRE, needs body work. First $250 takes it. Phone 479-2218 5-6 p.m.

'69 EL-CAMINO, 327, 4-SPEED, mags, $2,200. 592-7203 between 5-7 p.m.

'67 CORTINA, LOW MILEAGE, extras. Offers to $500, Wanted: 348 parts. 595-3518, after 5.

1970 CHEVROLET SEDAN, 350, V-8, automatic, immaculate condition. Must sell. 479-2469.

1973 TOYOTA COROLLA 1600, AUtomatic, 32,000 miles, one owner, excellent. $2400. 386-8193.

'72 DATSUN 1200, 4 SPEED, LOW mileage, excellent condiion, $1,600 or best offer. 478-3405.

1971 PINTO, 2,000 CC, 4 SPEED, low mileage, deluxe model, many extras, new radials. 656-6382.

'65 CORVAIR GOOD CONDITION, automatic, 2 door. $650 or offers 598-2744.

'66 BEAUMONT CONVERTIBLE, V8, automatic, excellent condition. 477-1609 after 6 p.m.

STATION WAGON PLYMOUTH 1955, good sturdy reliable condition. Offers. 477-2576.

1971 DODGE POLARA, 4-DOOR hardtop, air conditioning. $1595. After 5, 478-9146.

1969 CORTINA GT, EXCELLENT condition, offers. 477-0542, or 382-3175.

MUST SELL, 1968 DATSUN, 54,000 original miles, new brakes, tested. Asking $800. 658-8102.

'73 JAVELIN, GOOD GAS MILEage, like new, $3795 or offers. 478-0041.

'75 COMET, 2 DOOR, AUTOMATic, excellent condition. Call after 6 p.m. 384-5858.

'66 VW FASTBACK, CLEAN, REliable, good condition, $850. 479-8549.

1969 DATSUN, MUST SELL, very clean. Phone after 5 p.m. Offers on $1,000. 385-1238.

1971 TOYOTA COROLLA AUTOmatic, 33,000 miles. Excellent condition, $1695. 595-0572.

HOLIDAY SPECIAL 1 OWNER, 1963 Belair Chev wagon. Low mileage. Excellent condition. 477-3905.

RARE '53 PARISIENNE, OFFERS after 5 p.m. 384-5878.

1967 ENVOY EPIC, TESTED AND runs well, best offer. 479-7701.

MUST SELL, MOVING, 1969 SUNbeam Alpine GT, $600. 656-6325.

'63 FORD GALAXIE, TESTED, best offer over $80. 595-6627.

'62 TRIUMPH HERALD, TESTED Best offer over $130. 595-6627.

'65 ACADIAN CANSO. 2-DOOR hardtop. 598-5887.

'68 DODGE, $400. ENGINE IN good condition. 382-8341.

'68 VW BEETLE, '74 ENGINE, $1,000, good condition. 478-5905.

'68 CORTINA, GOOD RUNNING condition, good body. 479-5015.

1960 PONTIAC, RUNNING, $50. First offer takes. 595-3435.

56 CHEV, 2-DOOR, $160. 384-6365, after 5 p.m.

150 CARS FOR SALE

B&B CAR SALES
3233 DOUGLAS ST.

63 FALCON $ 75
63 PONTIAC wagon $475
64 PONTIAC $ 75
64 RAMBLER $275
64 PONTIAC $175
64 PONTIAC wagon $575
64 FORD Galaxie $175
65 RAMBLER auto. $375
65 VW deluxe $475
65 TOYOTA, Crown $200
66 DATSUN wgn. $375
66 RAMBLER auto. $550
65 VAUXHALL wgn. $250
66 PONTIAC V-8, auto. $375
66 RAMBLER wagon, std. $575
69 FORD wgn., V-8, auto. $475
70 TOYOTA Corolla $875
70 TOYOTA Corona, auto. $875

MANY MORE TO CHOOSE FROM
385-4121 385-4533
D 00794A J. BARNES

1969 NOVA SS, 375 H.P. 396 CU. in., M22 trans, 4:56 12 bolt posi, low mileage, front suspension rebuilt, new exhaust system, new brakes, new Goodyear Polyglas GT raised white letter E70 and L60 tires, U.S. 14x10 and 14x7 mags, Holley 800 CFM double pumper, Accel distributor, super coil and wires, Headers, M-T valve covers, with breathers. Hurst competition plus, Smiths guages, Mr. Gasket tach, Harwood snorkle hood scoop, Lakewood bars, Hi-jackers, black vinyl roof, white body with black stripes. Asking $4500. View at 940 Lawndale Ave. or phone 598-1583.

1973 PLYMOUTH SCAMP
2 door hardtop, slant 6 cylinder, with automatic. Complete with vinyl roof, full wheel discs and white wall tires. Only 42,700 miles. To view ask for Syd Burgess at Cornell Chev Olds 385-5777 or res. 382-7387.

1973 FIREBIRD ESPRIT
Model, immaculately kept. 350 V-8, power steering and brakes, belted tires, wheel discs. A sure seller with only 20,600 miles on speedo. To view ask for Syd Burgess at Cornell Chev Olds, 385-5777 or res. 382-7387.

MONTH END CLEARANCE
1969 Falcon $500. 1969 Cortina $385. 1970 Datsun 510, $745. 1965 Chev. $85. 1970 Torino Wagon, $746. Appointment to see 384-1721, 477-0510. Sports Classic Cars, 2825 Bridge, D13451.

DUNE BUGGY — STREET OR trails — custom fiberglass body with canopy, 1963 VW motor and trans, cragar mags all around, other extras, asking $1400. phone 386-8475 days, 595-3334 nights.

1971 PLYMOUTH SPORTS SUburban, P.B., P.S., aircond. auto, 383, new trans., new rear shock, new brakes, radio, stereo-tapedeck, clean condition, $2,195. Open to offers. 477-5414.

73 Pinto Red Wagon
Safety tested, low mileage, automatic. Moving end of month. $2,500. A real buy. 477-9897.

1972 PINTO SQUIRE WAGON AUtomatic, radio, roof rack, 44,000 miles, clean, $1985. Appointment to see 384-1721, 477-0510. Sports Classic Cars, 2825 Bridge, D13451.

1972 MAVERICK, AUTOMATIC, power steering, very well maintained. $1850. Appointment to see 384-1721, 477-0510. Sports Classic Cars, 2825 Bridge, D13451.

1972 TOYOTA CELICA ST, MAG wheels, radial tires, immaculate $2295. Appointment to see. 384-1721, 477-0510. Sports Classic Cars, 2825 Bridge. D13451.

1972 TOYOTA COROLLA, AUTOmatic, low mileage, one owner, $1650. Appointment to see 384-1721, 477-0510. Sports Classic Cars, 2825 Bridge. D13451.

1970 PONTIAC 2+2 HARDTOP, 50,000 local miles. Flawless $2150. Appointment to see 384-1721, 477-0510. Sports Classic Cars, 2825 Bridge, D13451.

1971 CORTINA WAGON, AUTOmatic, 21,000 miles. Immaculate. $1585. Appointment to see 384-1721, 477-0510. Sports Classic Cars, 2825 Bridge. D13451.

1966 DODGE CORONET
500 convertible. P.S., P.B., automatic, super condition. 658-8738, 385-3411.

69 EPIC DELUXE 1400 CC, 4 speed, 40 m.p.g. Over $500 invested in recent mechancial work, (with bills). Closest offer to $900 takes. 592-9532 after 5 p.m.

'68 BEAUMONT 4-DOOR HARDtop, 307 automatic, power steering, power brakes, new rubber, just tested, must sell this week. $795. 477-6349.

1974 VALIANT SCAMP, 6 CYlinder, automatic, 2 door hardtop, vinyl roof, power steering, power brakes, 2 snow tires, 15,000 miles, excellent condition. $3500. 479-5248.

HOLIDAYS — ROOMY, POWERful Lincoln Continental. Carry family, tents, luggage, tour Canada. $1950. 592-7895.

'61 KARMANN GHIA, BEAUTIful condition, less than 60,000 original miles, first offer over $650. 478-4829.

1972 BUICK SKYLARK, IMMACUlate condition, power steering, power brakes, air conditioning, $3400, or best offer. 595-2240.

1969 MGB-GT, IMMACULATE condition, good tires, good paint, leather upholstery, spoked wheels. $2,500. Call 385-1147 between 2:30-5.

1975 ASTRE, AUTOMATIC, 2 door, good condition, asking $3,195. Financing available. Phone 656-6035 after 5:00 p.m.

1971 DATSUN 1200, CLEAN, TESTed, runs well, $1185. Appointment to see, 384-1721, 477-0510. Sports Classic Cars, 2825 Bridge. D13451.

1967 KARMANN GHIA, TESTED. Excellent body condition. Asking $1200. 592-6456.

67 PLYMOUTH SPORT FURY, 2 door hardtop, $700 or nearest. 478-0007.

1965 FORD GALAXIE 500, GOOD shape. Fairly new tires. $550 or offers. 388-9071.

1965 FAIRLANE, 6 AUTOMATIC, 4 door, 77,200 miles. Tested. March 1976. Offers 383-0649.

1968 Dodge Station Wagon, runs well, needs tender loving care. 382-4321.

1964 PONTIAC, NEW BRAKES, carburetor, universal. Runs well. $450. 477-1550.

66 GALAXIE 500 XL CONVERTible, good condition. $1,400. 382-7368 7:00 to 11:00 p.m.

'69 4-DOOR SEDAN TRIUMPH GT—1300, excellent running order, $850. 592-4455.

1974 V-8 OLDS CUTLASS 2-DOOR, automatic, power steering, brakes. Like new. 478-2996.

1975 VEGA GT. TOP CONDITION. 4 year engine warranty, asking $3895. 385-0277.

1969 DATSUN 510, 2 DOOR, NEW metallic paint, new motor, radio, $1000. Phone 477-6371.

1971 MAZDA 1200 SPORTS Coupe, standard, 36,000 miles, snow tires, asking $1,350. 478-0865.

1970 FORD STATION WAGON, 383-6941 or 383-8959.

'51 VAUXHALL, SUICIDE DOORS, for sale. 595-6396.

1971 VEGA STATION WAGON, 38,000 miles. $1700. 382-7632.

1969 VOLVO, GOOD CONDITION $1300 or best offer. 477-0487.

68 PONTIAC FIREBIRD, GOOD shape. $1995. 478-3872.

151 SPORT, IMPORT CARS

1963 MG MIDGET 1098 CC motor, disc brakes, radio, oil cooler, many competition extras. 383-8296.

'68 TRIUMPH GT 6, NEW PAINT wide tires, $1,400. 384-1350.

'69 TRIUMPH SPITFIRE MK III, offers. 384-3561.

'61 WHITE PORSCHE COUPE, good condition. 478-2063.

'64 SUNBEAM ALPINE, SQUARE hardtop and soft cover. 385-6378.

'65 SUNBEAM ALPINE, IMMACUlate condition, $1300. 592-6200.

'63 MG MIDGET, NEEDS SOME work, $300. 382-6949.

COUGAR, 1973, EXCELLENT, fully equipped, best offer. 592-9012.

1972 FIAT SPORTS COUPE, needs some work. $2600. 386-9243.

FOR SALE 1972 850 FIAT Spyder convertible. 592-4562.

MUST SELL, 75 MGB, NICE shape. $4495. 5 to 7, 382-6265.

74 CORVETTE.
642-4496.

151 SPORT, IMPORT CARS

1970 JAGUAR XKE COUPE. Dark blue, 45,000 miles, Michelin XAS Radials, Cibie "Super Oscar" Dr. lights. Needs throw-out bearing. Here is your chance to own one of the most prestigious luxury sports classics ever built at a moderate price. $6500 firm. 477-6262.

FULLY REBUILT
Stage V, Lotus Elan Se-4 Drophead coupe. Power windows and brakes. New engine, transmission and differential. Offers on $7,000 or interesting partial trade considered. Serious enquiries, 595-6060.

1972 DATSUN 240Z, BRAND NEW silver gray paint job. Brake job, front and back on guarantee and front suspension overhaul. Black interior. AM-FM Radio. 39,000 miles. Can view at 1921 Kaltasin Road, Sooke. 642-5843. $3800.

IMMACULATE MGB WITH ONLY 13,000 miles, be sure about what you are buying, just completely checked out by Car Clinics Diagnostic Centre and just government tested, $108 per month OAC or $4,395. 477-8491.

PORSCHE 356A CONVERTIBLE D 1600s, excellent condition, repainted, re-upholstered, new top. $3200 or offers. Will accept VW crew cab or good VW motor in trade. 743-2443, (Shawnigan Lake).

JUST TESTED, TUNED, AND serviced. 1974 Fiat Spyder, convertible, 5 speed, radials, Bosch headlights. Only 11,000 miles. $4600. 477-3880.

1965 327 CORVETTE CONVERTible. Mint condition. New top, paint, radial T.A.'s, custom interior, and rebuilt engine. $6900 or best offer. 592-3013.

350 CAMARO 71 $2995
2 barrel, automatic, mags, radio, tapedeck, 20 m.p.g. at 65-70, 51,000 highway miles. 385-5265, 5-6 p.m.

'73 MGB, ROLL BAR, RADIALS, 2 tonneau. 20,000. Excellent condition. Call 384-2132 or 595-4455, ask for Ed.

MUST SELL, GETTING MARried, $450, 1966 Datsun 1600 sports car. Requires minor work and paint job. 386-9309.

1967 ALPINE, RADIAL TIRES, new paint, excellent condition, highest offer. 383-7244. 3112 Quadra.

1974 MGB 23,000 MILES. QUARTZ Halogens. AM Radio, overdrive, radials, tonneau. $3,950. 479-3463 after 6.

WANTED — MERCEDES 220 cabriolet 1950-1960. Any condition considered. Call collect 112-266-8533, private.

1973 VOLVO 164, FUEL INJECtion, leather seats, air conditioning, excellent condition, $4,650. 479-4947.

'68 CORVETTE, 327 4-SPEED, many extra's. Excellent condition. 478-2944, 478-7782.

1975 MERCEDEZ 280, LIKE NEW, white exterior, blue interior, 12,700 miles, $12,000. 112-403-476-3211.

66 Volvo 122S, good running condition, excellent body. First $850. 743-5965.

1969 SILVER 2500 B.M.W., AUTOmatic transmission, excellent condition, $4,950. After 6 p.m. 477-4972.

'71 TR6, EXCELLENT CONDItion, 45,000 miles. $3,295 or best offer. 388-4302 Room 364.

73 PORSCHE 914,-2 LITRE, 36,000 miles, rebuilt engine, $6,000. 383-0643, John.

1971 CORVETTE ROADSTER, REbuilt 350, 4-speed, new top, AM-FM. 478-3280.

971 CAPRI, 1600 CC, 33,000 miles, radio, excellent condition. Phone 386-3943.

'59 TRIUMPH PENNETT, NEEDS front end work; body, motor and trans. in good shape. 382-5305.

1974 FIAT 128 4-DOOR, 12,000 miles, excellent condition. $3000. 598-2068 or 477-3756.

1974 TR6, 25,000 MILES, IMMACUlate. FM radio. $4995. 656-4961, before 5.

AUSTIN HEALY 3000, MICHElins, 3 tops, overdrive, wires, new paint, modified engine. $3000. 386-1218.

'62 CORVETTE 327 4-SPEED. Tested till Feb. '77. Offers. 386-8264.

MOVING, MUST SELL IMMEDIately, 1967 MG, good condition, $1500. 386-2693.

BLUE '69 MGB, GT. EXcellent! $2000 or best offer. 479-5003; 479-6115.

1976 CAPRI, V-6, 4-SPEED, 3,800 miles, extras, $5,200. Offers, 592-3185.

1968 TRIUMPH SPITFIRE MK III. Wire wheels, radio, tested to June 1977. $1695. 388-4903.

1973 CAPRI 2000, EXCELLENT condition, new radials, must sell. Offers. 479-4652 or 477-3780.

1970 VOLVO 164 GL 4-SPEED plus overdrive, radio and 8-track. Offers 595-4117.

1963 VOLVO P-1800, RADIALS, overdrive. Excellent condition. $2,000. Phone after 5 p.m. 595-0657.

1962 MERCEDES BENZ, VERY good condition, tested. $850. 656-2314.

'62 TRIUMPH HERALD, TESTED. Best offer over $130. 595-6627.

1972 MGB, EXCELLENT CONDItion, $2900 or best offer. 383-5427.

DELIGHTFUL, RED '74 MIDGET. $3000. 386-0974, after 4.

MUST SELL, 69 MGB, WIRES, radials, 383-1643, or 658-5937.

1969 TR6, EXCELLENT. WELL equipped. $2,250 or offers. 477-5160.

154 TRUCKS, BUSES and VANS

1971 FORD 750, LOUISVILLE C and C., 391 motor, 5 and 2 trans. 1972 Ford 500, c-w, 12' van. 1966 Ford 700, s-a, dump.
GEORGE ENG TRUCK SALES
D-00245A
2810A Rock Bay 385-3054

MUST SELL — 1965 GMC, 55 PASsenger school bus with 22x8 by 6 ft. high, room for possible motorhome conversion. Fair condition. No reasonable offer refused. 112-743-2646.

1974 FORD ¾-TON PICKUP, camper special, 4-speed transmission, air conditioning, power brakes, power steering, with fully equipped camper, $5,400. 478-6444.

HANDY DELIVERY VAN, '73 Dodge, only 22,000 miles. Very reliable vehicle, automatic transmission, asking $42,00, 477-4639, 477-6679.

2 TRUCKS, ONE WITH MOVING van, one with dump box, $800 each or best offer or swap. Phone 592-4673.

1972 DODGE MAXI VAN, V-8 AUtomatic, low mileage. Camperized. Sleeps 3-4. Good storage. $3700 or best offer. 385-3910.

USED TRUCKS
Half-ton pickups to tandems
GEORGE ENG TRUCK SALES
2810A Rock Bay Ave. 385-3054

1965 CHEVROLET PANEL, NEW drive train, new interior, new tires, a.m.-f.m. 8-track stereo. Must sell. 386-9083.

1967 INTERNATIONAL VAN, four-wheel drive, excellent condition, $1,850. 478-9928, after 5.

71 K5 BLAZER, 4-WHEEL DRIVE, automatic, power steering, power brakes, radio, $3,995. 383-1746.

70 FORD ¾-TON F250 CAMPER special. Asking $2,350. 478-2663.

1953 CHEV PICKUP, EXcellent condition, 479-4200.

1965 DODGE ¾-TON, NEW brakes and battery, $1000. 642-5485.

¾-TON FORD TRUCK WITH camper. Good condition. 385-8357.

1975 GMC JIMMY, HIGH SIERRA, 13,000 miles, $7,100. 388-4015.

64 MERC, ½ TON, GOOD CONDItion, closest offer to $725. 383-4788.

'75 RAMCHARGER, LOW MILEage, excellent condition, 479-1437.

'74 JEEP, 4X4, PICKUP, 20,000 miles, $4900. 385-4035.

62 VOLKSWAGEN VAN, CAMperized, tested, $875 firm. 592-9860.

'75 GMC VAN, BEST OFFER over $4500. 743-5476.

1951 DODGE FLATDECK. Offers. 595-6039.

1975 TOYOTA LAND CRUISER, excellent condition, $6300. 592-2962.

'73 FORD ¾-TON TRUCK, $2995. 652-1658.

24-PASSENGER 1965 GMC BUS. 383-9529.

62 VW VAN, GOOD MOTOR, sell whole. Offers. 386-2677.

1971 VW BUS, SUNROOF, GOOD condition, extras, 658-8904.

'73 FORD VAN, ¾-TON, AUTO 6, P.S., 27,000 miles, $3,750, 598-2449.

1964 ECONOLINE WITH WINdows, new motor, $800, 658-8339.

154 TRUCKS, BUSES and VANS

THREE POINT MOTORS
Mercedes-Benz DATSUN

'74 TOYOTA
Light blue Hilux pickup with radio and mirrors. Less than 20,000 miles. $3,595

'73 TOYOTA
White Hilux with heavy-duty bumper, mirrors and radio $2,895

'72 LANDCRUISER
Immaculate four-wheel drive wagon $4,295

'72 TOYOTA
Complete with canopy, mirrors, radio, heavy-duty bumper. Only 23,000 miles $2,895

'71 DATSUN
Green pickup with heavy-duty bumper, 48,000 miles $2,195

OPEN 'TIL 9 P.M.

2620 GOVERNMENT at HILLSIDE
385-6737
Dealer Licence D-00740 A

TO CLEAR
'72 FORD ¾ 48,000 mi. c-w 9½' VANGUARD camper loaded $5195

'70 FORD ¾-ton Explorer 27,000 mi. V8, Auto., Power steering and brakes, Camper special package c-w Aristocrat 11 ft. self-contained, shower, toilet, fridge, oven, furnace, etc. $6995

S. J. PEDEN LTD.
D13-432
2855 Quesnel St. 386-3464

1970 GMC ¾ TON, PS, PB, AUtomatic, 2 extra tanks, good shape, split rims. 1975 8½' Vanguard camper, 3-way fridge, furnace and stove, double insulated windows, bathroom compartment, jacks, hydraulic boat ramp, 2 propane tanks, sleeps six, excellent condition. Will sell together or separately. 656-1748.

12 FT. CAMPER, 2 YEARS OLD, Harvest gold. 3-way fridge, stove oven, furnace, toilet, separate shower, hot water tank, 12 volt pump, 8-ft. width for flatdeck, replacement $7,000. Offers on $3,195. 10-year-old one-ton flatdeck on baby duals, $995 or unit—what offers on $3,995. 478-5449.

ARTS CAR SALES
310 Bay 383-8302
TRUCKS AND VANS AT LOWEST PRICES ANYWHERE. D-00286.

THIS IS IT
'67 Ranchero, 67,000 miles. 289 V8, power steering, television, tape deck, radial tires, custom canopy, air shocks, and more. Over $5,000 invested. Truly the nicest anywhere. $2,650. 478-7898.

1975 FORD F250 CLUB CAB WITH bench seat in back, 15,000 miles, excellent unit complete with 11' cab over Vanguard camper, sleeping 6. $10,200 or will sell separate. 479-2632.

'69 VW PICKUP, LONG BOX, good for business. New motor, brakes, CV joint, paint, radio, gas heater separate. $24,500. Ph. 388-9094 after 5 p.m.

MUST SELL 1966 CHEVY VAN, new brakes all round, new rebuilt trans, carpet, ice-box, insulated panelling. Offers on $1500. 383-0776, 595-6468. 477-5714.

1976 CHATEAU FORD CLUB wagon, 8-passenger, 351 V-8, auxiliary gas tank, and many other extras. 4700 miles. Asking $7900. 479-4528.

MUST BE SEEN, CUSTOM JEEP, 350, power steering and brakes, 3-speed, overdrive. $4200 or best offer. 385-2776, after 6 p.m. 384-7374 9-5:30, ask for Mike.

1975 GMC HIGH SIERRA ¾-TON, low mileage, fully equipped, all options including air. With 1975 10' Security camper. Call after 6 p.m. 656-6666.

1975 GMC HIGH SIERRA ¾-TON, low mileage, fully equipped, all options including air. With 1975 10' Security camper. Call after 6 p.m. 656-6666.

1975 FORD F-100, 4-WHEEL drive, 360 4-speed, power steering, power brakes, dual tanks, alum-cap canopy, $5600 or best offer. 382-8613, after five.

1971 FORD ¾-TON, IN GOOD condition, extra fuel tank, 1970 Ford crew cab, good condition. Offers. 383-3793.

1976 ONE-TON GMC CAMPER special, power steering, power brakes, automatic, 1400 miles. 478-3426; after 8 p.m. 658-5685.

LEN BARKLEY INTERNATIONAL LTD.
New and Used Trucks
517 Herald Street 388-5508

1965 DODGE SINGLE AXLE dump, excellent condition. 1963 Chev moving van, fair condition. Offers on both. 383-1811.

1971 KENWORTH, 335 5 AND 4, 44 double reduction, 1 year old nahanna. Complete with 5th wheel. Can be seen at Bay Street 66.

66 FORD P.U. 6 CYLINDER, 14,000 miles on factory rebuilt engine. New paint, new brake system. Immaculate. $1300. 595-0208.

65 INTERNATIONAL, PARTLY camperized, 6 cylinder engine, for parts, $350. 479-5336.

74 FORD F100, 302 ENGINE, power steering, front discs, radio, radials, $3800. 479-5336.

1974 TOYOTA HILUX LONG BOX, low miles, canopy, radio, bumper. 384-9769.

1965 HAYES CLIPPER, C.O.E., 318 GM diesel, 5 and 4 trans, 478-2731.

'74 FORD ¾-TON, 360, 4-SPEED, PS, PB, radio, dual tanks. $3,600, 479-2117.

1972 FORD ½-TON, 302 4 SPEED with camperette. $2800 or offers, 478-0791.

'53 MERC PICKUP, COMPLETEly rebuilt, 4x4 bronco, built for racing. Phone 746-4224.

'71 MAZDA PICKUP, — LOW camper, radio, 62,000 miles, $1,600, 592-7462.

MUST SELL 1975 VW WINDOW van, sunroof, new condition. $5700. 595-0931.

1974 COURIER PICK-UP ALL OPtions, 20,000 miles, immaculate. $2800. 478-1902.

'72 FORD CREW CAB ¾ TON, homemade camper, $3,500. 478-2400 after 6 p.m.

1966 FORD ECONOLINE, PARtially camperized. Good condition, $1000. 477-1126.

1961 VOLKSWAGEN BUS WITH 1500 motor. 383-2333 or 743-5103 ask for Peter.

1969 VW VAN, SHOP REBUILT engine, new clutch, battery, tires (2). $1750 or best offer. 477-6708.

1965 MERCURY CAB-OVER DIEsel, with 14' aluminum van, 22,000 lbs., tested, $3,500. 595-3026.

1975 GMC ½ TON PICK-UP, good condition. Asking $3,495. Phone 656-6036 after 5:00 p.m.

'68 FARGO D100, CANOPY WITH cargo door, 382-1757.

'64 CHEV PICK-UP, $400.
384-6615.

1970 ONE TON FORD 12' FLATdeck, $3,400. 478-6268.

1968 FORD ½-TON
Excellent condition. 383-2378.

'55 FORD THREE-TON DUMP 656-6770.

154 TRUCKS, BUSES and VANS

ENSIGN
Dodge TRUCKS
AND RECREATION VEHICLE CENTRE

QUADRA AT CALEDONIA

GOOD NEWS!
From Your
DODGE TRUCK SPECIALISTS

65 FARGO PICKUP
WITH CAMPER
6-CYL. AUTO.
$1297.00
No Down Payment
$47.00 Per Mo.
For 36 Months

64 JEEP WAGONEER
4-WHEEL DRIVE, 6 CYL. AUTO., WINCH, RADIO.
$1797.00
No Down Payment
$65.00 Per Mo.
For 36 Months

73 FORD ¾-TON PICK-UP
4-SP. TRANS., P.S., RADIO
$3297.00
No Down Payment
$95.00 Per Mo.
For 48 Months

74 DODGE ¾-TON PICK-UP
4-SP. TRANS., POWER STEERING, POWER BRAKES.
$4297.00
No Down Payment
$125.00 Per Month
For 48 Months

75 FORD ½-TON PICK-UP
V-8 AUTO., P.S., RADIO
$4497.00
No Down Payment
$129.00 Per Month
For 48 Months

PAYMENTS INC. 7% SALES TAX AND INT. AT 13.5%

PLUS
75 DODGE power Wagon
74 FORD Super Van
74 DODGE ¾-ton P.U.
74 MAZDA P.U.
74 TOYOTA P.U.
73 DATSUN P.U.

SEE THE TRUCK SPECIALISTS AT
ENSIGN
DODGE TRUCK CENTRE
QUADRA at CALEDONIA
386-2411
Ask for Truck Sales
Dealer Licence Number D-495B

BRAND NEW SHAPE, 60 INTERnational, single axle, high boy trailer, ramped for cat hauling, $4,000. 383-4568.

1973 G.M.C. 4X4 POWER STEERing, power brakes, 4-speed, 16.5x10 tires, custom canopy, low mileage. $4800 firm. 595-7620.

1973 CHEYENNE 20 PICKUP, 454, automatic, power steering, power brakes, camper package, air conditioning, etc. 652-3045 or 384-2441.

1971 MAZDA TRUCK WITH CANopy, $1700 or best offer. Also Shasta trailer, good condition, sleeps four. 479-4940.

FOR SALE: 1971 VOLKSWAGEN Window Van, excellent condition, 54,000 miles. Trailer Hitch and electrical Hook-up. $2750. 478-6300.

1970 FORD CUSTOM VAN, MAGS, 8-track, etc., fully customized. Offers. 595-7090.

'66 CHEV C-50, FLAT DECK with side boards, $2500. 112-539-5529.

1970 GMC PICKUP, 350, AUTOmatic, good condition, $2695. Call after 6:00, 383-7567.

1969 ½-TON GMC PICKUP, $2100; 1967 Pontiac Ranch Wagon, $1000. To view call 592-2952 after 5 p.m.

ECONOLINE VAN, NEW EVERYthing Naugahyde and crushed velvet interior. Asking $2500. 383-6318.

OLD VAN, 6 VOLT WITH 65 motor. Selling both or separately. 598-3870.

'74 DODGE 4X4, CREW CAB, PS, PB, new paint. Must sell. 743-9653.

1962 CHEV. PANEL VAN. $100. 592-0277 after 9 p.m.

1971 FORD ¾-TON. 360 4-SPEED, canopy. $2500 or offers. 656-4519.

1972 FORD ¾-TON, 1975 VAN guard camper, 11'. 383-9102.

1971 DODGE VAN, GOOD SHAPE, 642-5970 or 522 Frances Ave.

1941 DODGE PICK-UP FOR parts or whole. 658-8102.

154 TRUCKS, BUSES and VANS

You Can Expect A Great Deal From . . .

Cornell
CHEV/OLDS
Cadillac
CHEVROLET TRUCKS
Sales/Service 385-5777

OPEN 'TIL 9 P.M.
Ready for the Road
$AVE

75 BRONCO, V-8, auto., radio, power steering, mags, wide ovals. $7495

75 DATSUN Pickup and canopy, 4-speed, radio $3495

74 FORD ¾-Ton Explorer V-8, auto, power steering, power brakes $4995

74 DATSUN Pickup 4-speed, radio $2895

74 FORD ¾-Ton, V-8, 4-spd., power brakes, power steering, radio $4295

73 DATSUN Pickup 4-speed $1695

72 ECONOLINE VAN V-8, auto. $2795

72 GMC VAN ¾-Ton, V-8, auto, power steering, power brakes, radio $2895

72 CHEV ½-Ton Pickup, V-8, auto., power steering, power brakes, radio $2995

71 INT. TRAVELALL 4x4, V-8, auto., power steering, power brakes, radio $3195

71 GMC ½-Ton Pickup, V-8, auto. $2695

CORNELL
CHEV.-OLDS. LTD.
3050 Douglas—385-5777
Dealer Licence D-00681A

JEEP CITY
LET'S GET OUT OF TOWN!

'69 INTERNATIONAL ¾ TON 4 X 4, V8, AUTOMATIC, P. STEERING, P. BRAKES, RADIO, ETC. COMPLETE WITH FULLY EQUIPPED 1973—11' VANGUARD CAMPER Reg. $6690
SPECIAL! $6190

'75 FORD ½ TON (new) WITH NEW 1976—8' OLYMPIC CAMPER. A BEAUTIFUL UNIT! Reg. $8620
SPECIAL! $8295

'72 MAZDA PICKUP, 4 SPD. WITH RADIO AND TAPE DECK, AND A CANOPY FOR SUMMER FUN!
SPECIAL! $2195

CJ5 CHEROKEE JEEP TRUCKS
CJ7 HONCHO WAGONEER

CITATION CENTURIAN, CORSAIR MOTORHOMES, 19' 22' 23' 26'

YOU CAN TRADE CARS, MOTORHOMES, MOTORBIKES, TRUCKS, CAMPERS, OR BOATS AT JEEP CITY!

Reg Midgley's
JEEP CITY
3342 OAK ST.
Near Town and Country Shopping Centre
386-7571 Dlr. Lic. 00247B

1972 Ford 500 c-w 12' van
391 motor, 5 and 2 trans.
1971 Ford 750 Louisville C. and C.,
1966 Ford 700 s-a dump
GEORGE ENG TRUCK SALES
d.00245a.
2810A Rock Bay 385-3054.

1975 FORD TRUCK 600, 16 FT. van, body with 16'x8'x8' furniture box, as new, engine 361 cu. in., 2-spd. rear axle, P.S., hydraulic rear brakes, 5,500 miles. Asking $9,000. 743-5254.

'75 FORD F250 CAMPER SPEcial, 360, 4-speed, Ford canopy, 12x16.5 Good Year tires, 6,500 miles. Plus two 7.50x16" Split rims and studded snow tires, and chains. 598-6139.

1966 CHEVROLET DUMP TRUCK C 60 excellent condition, new rubber, because liquidation business must be sold phone after 6 p.m. 384-6943.

1948 LAFRANCE FIRE ENGINE. 1963 IHC tandem. 1964 Ford ¾-ton, with mechanic's box. 1968 GMC single axle V6 motor. 849 Station Ave. 478-8425 or 478-6585.

1974 FORD ¾-TON PICKUP, camper special, 4-speed transmission, air conditioning, power brakes, power steering, with fully equipped camper. $5400. 478-6444.

158 TIRES

TRAILER TIRES

480-400x8—4 ply	$14.95 ea.
400x8 tubes	5.00 ea.
570-500x8—4 ply	19.95 ea.
500x8 tubes	6.00 ea.
8" wheels 4 or 5 stud	6.95 ea.

CHARGEX or MASTER CHARGE
D & D TIRE
1620 Blanshard
382-7283

FOUR MICHELIN 700 BY 15X blackwall radials. Heavy duty. Low mileage. $100. Between 8 a.m.-4 p.m. 386-7518.

158 TIRES

CHEV RALLY WHEELS, 2 15X6 and 2 15x8. Rear wheels have 2 near new 60-series tires. $150. 478-8998.

68 GMC HANDIVAN, 6, AUTOmatic, good condition, $1250. 383-8840.

TIRES AND WHEELS, SPLIT rims, size 750x16. 477-4509.

NEW GM WHEEL AND GENERal tire, 700x16, 6 ply. $75. 743-5031.

160 PARTS, ACCESSORIES

CAR STEREO
In-dash AM-FM stereo radio with cassette or 8-track player from $149.95 installation available.
B.C. SOUND & RADIO SERVICE
931 FORT 383-4731

OPEN NOW
Come and see Victoria's largest stock of Hi-performance auto accessories and parts.
Mon.-Fri. 9-9, Sat. til 5
D. G. AUTO
3244 Douglas 382-4012

ARE YOUR SPRINGS ADEQUATE
We sell and install DENDOFF Overload and helper springs for all cars and trucks, including import models. Phone 384-0213. LOGAN'S R.V. SERVICE CENTRE, 650 Burnside East, near Douglas.

FOR SALE: 67 BEAUMONT grill. Big block Chev parts: forged crank rods, open chamber small port heads. 427 truck block, 4-bolt mains. Chrome valve covers, $15. Console with gauges, will fit bench seats, $20. 656-3441.

'65 FAIRLANE 2-DOOR HARDtop, AM-FM radio, tape deck, Craggars and Tiger Paw tires. Traction bars, blown 289. Needs little body work, $400. Before 5 p.m., 595-3059.

PARKDALE MOTORS
FIAT Parts — Accessories and Service
386-2277
FIAT — SAAB

RADIATOR REPAIRS, FAST TOP quality repairs at Maurice's Auto Body, 427 Beta St., phone 386-3381 Located behind the Burnside Pay and Save Gas Station.

1966 FORD FAIRLANE PARTS. Entire Exhaust system, near new. Motor 289 V-8, $50. Radiator. Rear shocks and battery, both heavy-duty. Bumpers, etc. 592-3177.

EQUALIZER HITCH, COMplete. Two G78x15 6-ply tubeless with Ford rims, 5 holed, as new. 477-4185.

CJ5, WHITCO TOPS, GERRY cans and carriers, tire carrier, six bolt mag wheels, Jeep motors and transmissions and parts. 477-1784.

Used Volkswagen Parts
Over 1 acre of VWs being dismantled. Call B.C. Auto Wrecking Ltd. 652-1181.

VICTORIA 4-WHEEL DRIVE
FREE WHEELING HUBS for any make of 4-wheel drive. D-13531
597 Hillside at Rock Bay 386-6511

63 RIVIERA, WHOLE OR PARTS, front suspension and right front end damaged. All other parts good. 386-3678.

AUSTIN HEALEY 3000, 100-6 parts. Engines, transmissions, body parts, etc., etc. Cheap. Evenings 382-0062, 383-4706.

'67 METEOR 4-DR. SEDAN, V-8, auto. P.S., P.B., needs left fender. Offers, B and B Car Sales, 385-4121, 3233 Douglas, D-00794A.

'65 BARRACUDA, ALL NEW parts, slight damage to front end. Best offer, 479-5678.

'61 VW VAN, FOR PARTS. GOOD engine, good transmission. $75 firm. 382-1119.

FOR SALE: '62 VAUXHALL Cresta — runs. 1950 Ford Falcon station wagon, 598-1466.

CYCLONE HEADERS FOR SMALL block Chev, brand new, $80. 477-6853.

2 F60 GOODRICH RADIAL T.A. Tires, almost new, worth $90, sell $60. 598-2584.

1 PAIR, FORD 352 HEADS, 4,000 miles on complete rebuild. $50. 642-5843.

1969 455 AND 400 OLDS ENGINE parts. Edelbrock manifold, chrome tappet covers, etc. 656-6776.

36 H.P. VOLKSWAGEN ENGINE. For parts or whole. Running. Offers. 598-5360.

REBUILT TRANSMISSION FOR 283 motor, asking $85 with satisfied guarantee. 478-6192.

NEW WEBBER CARB. MANIfold and header for 1500 cc Cortina. 478-6181.

'61 VOLKSWAGEN, GOOD ENgine, tires and battery, $150 firm. 652-2355.

'65 AUSTIN 1800, CLUTCH GONE, good for parts. 5 truck rims, 650x16. 478-8506 after 4:30 p.m.

62 VW VAN, GOOD MOTOR, sell whole or parts. Offers. 386-2677.

'58 AUSTIN CAMBRIDGE, NEARly complete. Offers to $100. 383-6150.

DODGE 4 SPEED AND BELLhousing $100. 36 horse power VW 5000 miles $150. 3108 Earl Grey St.

1963 RAMBLER CLASSIC FOR parts, $100. 477-6719.

TURBO 400 TRANS, $250. PHONE after 4, 477-4635.

'62 TRIUMPH HERALD, TESTED. Best offer over $130. 595-6627.

'63 FORD GALAXIE TESTED, best offer over $80. 595-6627.

BUICK MARINE ENGINE, DUAL 4-barrel, $200. 383-4568.

WANTED: 1970 Z 350 ENGINE. 386-2908 ask for Dan.

WHEELS, AXLES, AND HITCH for mobile home. 112-743-9376.

WANTED: '49 CHRYSLER sedan for body parts, 652-3177.

'54 FORD COUPE, BODY FAIR, take away free. 382-2255.

'63 RAMBLER, AS IS, FOR parts. 388-4708.

FOUR CHEV, 14X7 ALUMINUM slot mags, 478-4704.

WANTED: 350 SL MOTOR MOtorcycle or parts, '72. 658-5937.

1965 MUSTANG, NOT COMplete, $25 or maybe less, 386-6696.

NEW TURBO 400 TRANSMISSION and other Chevy parts. 385-6378.

74 1600 VW ENGINE, 18,000 EASY miles, perfect, $460. 479-2898.

66 PONTIAC PARTS FOR SALE, or as is. 385-5771, Number 10.

'73 CAPRI 2000 MOTOR AND transmission. 595-6396.

283 PARTS AND TRANSMISsions, 385-1732 after 5 p.m.

'59 MORRIS MINOR; 58 PONtiac, 4 door, 6 cylinder, 386-2327.

FOR SALE KONI SHOCKS FOR Rover, 592-4851.

'64 HILLMAN MINX, $65 FIRM, 385-3570.

162 AUTO REPAIRS, SERVICE and TOWING

REPAIRS, MOTORS, TUNE-UPS, etc. Reasonable. 385-6581.

166 CARS AND TRUCKS WANTED

$$ WE BUY $$
—CARS
—TRUCKS
—MOTOR HOMES
—MOTORCYCLES
We Trade Down
FAST CASH
DePape Motors Ltd.
760 Johnson 384-8035

TOP DOLLAR
PAID FOR GOOD CLEAN USED CARS
Peter Pollen Ford Ltd.
1060 YATES 384-1144

166 CARS AND TRUCKS WANTED

CASH
We will buy your car for cash. G.C.M. Motors Ltd., 780 Goldstream Ave., 478-3242. D-7:97.

SHELBOURNE AUTO MART LTD.
1640 Cedar Hill X Rd. 477-9166
We buy Cars Instant Cash

'68 FORD CONVERTIBLE, REbuilt motor and transmission and cash for best half to 1-ton pickup. 656-6806.

WANTED: VW BUG BODY motor, trans. must be good. Interior, paint, rubber not necessary After 6, 478-7044.

168 CAMPERS, TRAILERS and MOTOR HOMES

VICTORIA R.V. CENTRE
1080 GOLDSTREAM
478-8377
DL 26205
We Sell and Service
CAMPERS, TRAILERS, 5TH WHEELS AND MOTOR HOMES.
THESE BRAND NAMES
TERRY AND TAURUS
ALJO AND KIT
SCAMPER AND SECURITY
BENDIX AND EDSON
YOUR ONE-STOP R.V. SHOPPING CENTRE
OPEN 7 DAYS A WEEK
MON - FRI.
8:30 A.M. TILL DUSK
SAT. AND SUN.
8:30 - 6:00
We Service What We Sell

COASTLINE TRAILER CENTRE
1621 Island Hwy. 478-0933
(Across from Colwood Farmers Market)
QUALITY and VALUE
TRAVELAIRE, RUSTLER PROWLER
TRAVELMATE, JAMBOREE MOTORHOMES
VICTORIA'S HOLIDAY MAKERS
HOURS
WEEKDAYS 10 'til 9 P.M.
SUNDAYS 1-5 P.M.
D-13719

FENNELL'S TRAILER SUPPLIES LTD.
Parts — Propane — Repairs
CANOPIES
PARKLANE tent trailers
2 styles of VAN TOPS
Custom Building and Van Conversions
USED SPECIAL
1974 22' FLEETCRAFT trailer, sleeps 6
$3900
6459 Patricia Bay Hwy.
652-3941
OPEN 7 DAYS A WEEK

CUSTOM BUILT HARDTOP CAMper trailer. Overall length 14'6", width 6'8", sleeps up to 7, roof raised by 2 boat winches, welded steel frame, plywood body, cover-aluminum sheeting, auto wheels and springs, heavy weight canvas walls. Good condition. Open to offers. 598-4381.

12-FT. CAMPER, 2 YEARS OLD, Harvest gold. 3-way fridge, stove, oven, furnace, toilet, separate shower, hot water tank, 12 volt pump, 8-ft. width for flatdeck, replacement $7,000. Offers on $3,195. 10-year-old one-ton flatdeck on baby duals, $995 or unit—what offers on $3,995. 478-5449.

WILLEASE
TRUCK and CAMPER RENTALS
WESTFALIAS—Weekly Rates
WILLIE MOTORS LTD. SUB
3240 Douglas at Cloverdale 382-2313

CITATION MOTOR HOME, GMC Chassis, many extras. Power Steering, Power Brakes. Priced for quick sale at $12,000 firm, for health reasons. Phone 386-0313 after 5 p.m.

1971 KUSTOM KOACH SEPArate 4 piece bathroom, double bed model. $5800 or exchange for Crawler of D6 size. 3639 Farhill Road, 478-4932

VOLKSWAGEN CARAVETTE camper, English pop-up and interior. Imported, new, April '75. 16,000 miles, still on warranty. $75,000. 382-0604.

FOR RENT, 1975 PROWLER Travel Trailer, 17½', sleeps 5, fully self-contained. Available, July 1 to August 14. $125 week. 385-4544 after 3:30 p.m.

175 27' DUTCHCRAFT TRAVEL trailer, sleeps 6, separate bedroom, full bathroom, all equipped, greatly reduced, $6900. 477-0904.

1973 19 FT. TRIPLE E MOtorhome, 9,000 miles, good condition. Asking $11,500. For more information, phone 748-3974, Duncan.

BOLER TRAILER, 1975, 3-WAY fridge, furnace, stove, toilet space, sink, spare tire, like new, $2800. 479-3997.

MOVING, MUST SELL 1971 Volkswagen Westphalia, 50,000 miles, $4600 firm. 386-0682 or 478-1883.

16' TRAVEL TRAILER SLEEPS 4, stove, sink, ice box, toilet room, lots of storage space, $850, 477-1102.

1974 FORD SUPERVAN V-8 AUtomatic, PB, PS, 10,000 miles, raised roof. Ready for camperizing. $5,250. 595-6253.

HAVE TO SELL, BEST OFFER on weekend, 1-ton camper truck on dual, $1,395. 2424 Central Ave. or phone 385-9997.

1971 VOLKSWAGEN WESTPHAlia camper, 19,000 miles, $4,800 or offers, 592-7596.

1972 22' prowler, sleeps 7, all conveniences, good condition ,$4,000. 478-2485.

MUST SELL, 1972 CAMPERIZED Econoline, all power, stove, fridge, etc. Excellent condition, 592-7957.

11' SELF-CONTAINED CAMPER, hydraulic jacks, and extras, 4105 Cedar Hill Rd., $2,500.

1975 FORD ¾ CAMPER SPECIAL. '75 8' Galaxy camper, fully equipped, 592-7494.

1971 TERRY 20½', IMMACULATE condition, deluxe model, offers, 383-8908.

NEAR NEW LEISURE CRAFT hardtop tent trailer, sleeps 6, propane stove, extras. 652-3265.

SHAWNIGAN LAKE, RECREAtion lot for rent, beach access, 384-2574.

31' AIRSTREAM, 1966, EXcellent condition, fully equipped. 592-1315.

SPORTSCRAFT HARDTOP TENT trailer. Excellent condition, $550. 477-8478.

WOODS SOFT TOP TENT TRAILer, sleeps 6 mattresses, spare tire, $375. 478-4943.

RANDELL 18' 5TH WHEEL trailer, for import or ½ ton truck. 656-3437.

168 CAMPERS, TRAILERS and MOTOR HOMES

S. J. PEDEN LTD.
VANGUARD
CAMPERS—TRAILERS
MOTORHOMES—CANOPY TOPS
VAN—CONVERSIONS

VAN CONVERSION SPECIAL
New 1976 GMC ¾-ton VANGUARD Conversion. This compact Unit sleeps 4 and comes c.w. 3-way fridge, 350 V-8, auto., Power Steering and Brakes. This Beauty is all ready for the fun filled summer.
Cash Price NOW ONLY $9295

Lots of Clean TRADES To Choose From

PARTS AND ACCESSORIES
If you're building a camper, trailer, or boat, or converting a van or just modifying what you have, be sure to see our large assortment of SINKS, FRIDGES, ICE BOXES, ROOF VENTS, WINDOWS, SPRUCE FRAMING, PANELLING, TOILETS, LIGHT FIXTURES, HEATERS, WATER TANKS, TABLE LEGS and many more other useful items.
WE SELL AND INSTALL
Van Tops
PROFILED ALUMINUM
Rentals
SALES LOT
NOW OPEN
THURS. and FRI. NIGHTS 'TIL 9
S. J. PEDEN LTD.
2855 Quesnel St.
D-13432
386-3464

DOMINION MOTORS
HOME OF
LAYTON — HOLIDAIRE TRAILERS
GALAXIE CAMPERS and CANOPIES
CHINOOK MOTORHOMES

NEW '75 — 11 Ft. GALAXIE Camper, 3-way Fridge, furnace, toilet, vanity.
WAS $3975 NOW $3675

USED '75 8-FT. GALAXIE 3-sleeper Camper, with top rack, jacks, stove, ice box, sink.
WAS $1595 NOW $1295

71 FORD ECONOLINE 300 Van Conversion, Raised roof, 3-way Fridge, stove, furnace, Power steering, V-8, automatic.
WAS $4975 NOW $4695

PARTS, ACCESSORIES REPAIRS
HOURS OPEN:
MON. to SAT. 8 A.M. to 5 P.M.
We specialize in I.C.B.C. Autoplan Campers and Trailers
1703 BLANSHARD ST.
(Across from Hudson's Bay parking lot) Victoria, B.C., 385-5012.
Dealer Licence Number D-5536

OKANAGAN
CAMPERS—TRAILERS
COLUMBO and ARROW CANOPIES
Repiars (incl. ICBC)
Parts, Van Accessories
Now Open Thurs., Fri. till 9 P.M.
PHONE 384-0213 anytime
LOGAN'S R.V. SERVICE CENTRE
650 Burnside Rd. E, near Douglas

TRAV-L-MATE CAMPERS
For Import Trucks
HORWOOD MAZDA
Exclusive Dealers
385-1451

CAMPERS. '71 CAPILANO AND '67 Galaxie. Both fully equipped, together with excellently maintained Datsun pick-up trucks. Contact Jerry McAnn at McCalum Motors. 382-6122. Or residence 382-9927. DL00850A.

15' CAMPER TRAILER, SLEEPS 5, equalizer hitch, 3-burner range, space heater, fridge, water tank with pump, 2 propane tanks, rear view mirrors, many more extras. $1100 firm. 478-7571.

1971 VOLKSWAGEN CAMperized, rebuilt engine, approx. 4,000 miles. Pop up top. 479-9244. Weekdays after 6, weekends anytime.

FOR SALE LOT 66 AT Mountain View Resort Shawnigan Lake and 23' Terry trailer with awning and 17' inboard-outboard Skiboat. Package deal or separate. After 5 p.m. 478-2017.

MOTOR HOME, CITATION 23', near new condition, all options including air conditioning, electric plant, nery low mileage; $14,500, or offers. 477-4720 evenings.

1973 DODGE MAXI VAN FULLY camperized. Chem. toilet, propane, dual batteries 110v electric, sleeps 4, P.S., P.B., automatic, A-1 condition. $7,600. Phone 592-0150.

FACTORY MADE HARDTOP tent trailer, excellent condition ,accommodates five, many extras, compare at $795. 386-0721 days, 478-7509 evenings.

22 FT TRAVELAIRE SELF-CONtained, mint condition, eye level oven, large fridge, sleeps seven. 384-5160.

14' HOMEMADE ALASKAN trailer, sleeps four, ice-box, lots of cupboarls, spare tire, tows good. $350. 385-7307.

BOLER. SEE THIS ONE FIRST. Excellent condition. Frige, furnace, spare tire. Many other extras. $2550. Phone 477-1718.

SOFT TOP TENT TRAILER, '63, sleeps 3, mattresses and spare wheel in good condition. $175. 652-2030.

VANGUARD CAMPERETTE, CUPboards, roof rack, small door in the back, excellent condition. 479-5687.

WOODS CAVALIER SOFT-TOP tent trailer new tires, icebox, storage box, $275. 478-6922.

STARLINER CAMPER, FITS IMport trucks. One year old. $1900. 383-1430.

USED VANGUARD CANOPY. for small box import truck. Offers. 383-8861.

18' CITATION TRAVEL TRAILer, self-contained, sleeps 6, complete with hitch. 658-8549 after 5.

ADD-A-ROOM TENT FOR VOLKSwagen Camper Van, as new, $200. 656-2314.

1974 DODGE MAXI VAN, CAMperized, sleeps 4, 20,000 miles. Phone after 5 p.m. 477-6397.

1974 VANGUARD, 17' TRAILER, 700 lb. easy lift hitch, with extras. $3900. 592-2543.

19' FLURY MOTOR HOME, 1976 new design, also Itasca. Jackson's 974 Goldstream, D-13607.

8' CAMPER WITH JACKS AND oven, $1,100. Phone 642-5737.

IMPORT CAMPER FOR RENT, $70 a week. Fully insured. 479-3471.

25' 5TH WHEEL SELF CONtained, $,700. 815 Queens.

168 CAMPERS, TRAILERS and MOTOR HOMES

IMPALA CAMPING WORLD
TENT TRAILERS
Lionel — Leisurecraft
Tent Trailer Rentals
TRAVEL TRAILERS
Cygnet — Kit Road Ranger
MINI and MOTORHOMES
Winnebago—Empress—Brougham
Large Selection in Stock
Bona Vista 5TH WHEELS
Propane—Accessories—Service
Sani-Station
7 DAYS A WEEK 656-5504
Pat Bay Hwy. Sidney
D.L. 15802

RENTALS
MINI MOTORHOMES—CAMPERS
—TRUCK and CAMPER—
S. J. Peden Ltd.
2855 QUESNEL ST. 386-3464

1975 UNIT, FORD SUPER CAB 250 camper special, 390 motor, front mounted spare, extending rear bumper, 2 studded snow tires, and '75 11' custom camper, 3-way fridge, furnace, jacks, separate vanity and port-a-potti, custom upholstery. $11,500. Also '75 8' canopy for above. $200. 479-5575.

DOGWOOD TRAILER SALES
PARTS—PROPANE
RENTALS
RANDELL TRAILERS AND CAMPERS 478-6841
2630 Deville Road
Dealer Licence D13587
Highway 1 at Millstream Rd.

TILLICUM FURNITURE
2612 SOOKE RD.
Now makes camper, trailer and boat cushions. Any size or shape. Full selection of materials available. Free estimates. 478-0522.

MUST SELL: 1973 23' TERRY, sleeps 7, 4-burner stove, oven, fridge, shower, awning, etc. Immaculate condition, $5,000. 478-4769.

'72 VOLKSWAGEN WESTPHALIA Camper, excellent condition. Heater, Ice Box, sink, radio, ply tires, 44,000 miles. $4,900. 477-5697, daily except Sunday.

18' TRAVEL TRAILER WITH equalizer hitch, sleeps 4, home built, gas toilet, magic chef range, gas electric refrigerator, $900 firm. 382-4704.

FOR RENT TRAVEL TRAILERS. Trilliums and Aristocrats, etc. By week or month. Still some bookings left, 384-4818.

8' HOMEMADE CAMPER COMpletely refinished and reinsulated. Ideal for a young family. Very reasonable price. 383-5735.

1966 LANDCASTER TRAILER, 19'x8.' Ideal for placement on lot for summer and winter fun. Open for offers. After 4:30 call 479-1254.

17' TRAILER, SLEEPS SIX, IN new condition, furnace, stove and fridge. Make an offer. Phone now 479-3197.

24' SCAMPER TRAILER, 1974, immaculate, self-contained, extras. $5,800 or offer. 592-7160 after 6 p.m.

HOMEMADE 8' PLYWOOD camper, insulated, jacks, boat rack, 4 years old. $200. 479-3413 after 5 or all weekend.

1974 23' SCAMPER TRAILER, all conveniences, immaculate condition, canopy, $5,500. 112-743-2794. Cobble Hill.

16' KIT COMPANION, 3 BURNER stove with oven, many extras. Immaculate condition, $2,600 384-9096.

TENT TRAILER, IN GOOD CONdition, sleeps 6, $595. 478-3426; after 8 p.m. 658-5685.

11' CAVEMAN CAMPER, STOVE with oven, icebox. Phone after 5. 383-7755.

SNO-BIRD RECREATIONS LTD.
1621 Island Hwy. 478-3426
Campers—Trailers—Van Inserts

8½' SECURITY CAMPER, FURnace, and jacks, good condition, $1650. 382-5402.

1973 KAPLAN HARD-TOP TENT trailer, sleep 7-8, spare tire, add-a-room. $750 or nearest. 478-3447.

FOR RENT LARGE CAMPER sleeps 5, stove, fridge, heater, insured. 478-9119.

HARDTOP TENT TRAILER FOR sale. $1,200 or offers. 479-1048.

1967 GMC WITH VANGUARD camper, $2600. 477-1784.

'72 GMC ¾ TON WITH 11½' VANguard camper. 478-6790 or 478-4246.

1974 HARDTOP TENT TRAILER, with extra cabinet. $1500. 479-8649.

1972 8½' CAMPER, VERY GOOD condition, 478-5035.

'71 RANDELL FIFTH WHEEL trailer, $4,000 or offers, 388-9504.

COMPLETELY CAMPERIZED school bus, best offer. 478-1270.

169 MOBILE HOMES AND PARKS

"DRIVE NORTH TO GORDON'S and Save: New 1976 Double Wides, delivered and set-up on Van. Island. Prices include all taxes, deluxe carpets and drapes, 2 door F.F. fridge, and deluxe electric range. 24x52 Chancellor, 3 BR., 2 Bath, Deluxe Hutch and Kitchen Cupboards..$20,900. 24x40 Chancellor, 2 BR., 1 bath, Deluxe Hutch and Kitchn Cupboards, $17,750. One of Van. Islands oldest and largest Dealers. Gordon's Mobile Sales Ltd., 3 miles south of Ladysmith on Island Hwy. Phone 245-3946 D.L. 00237A"

FOR RENT NEW LARGE 2-BEDroom mobile, stove, fridge, washer, dryer, would suit middle aged couple, garden space, treed area on private property, $265 per month or reduced rent for caretaking main house when owners on holiday, Sooke area. 642-3627.

MUST SELL 3-BEDROOM MObile home, completely furnished, kitchen carpeting, utility room, washer, dryer, queen-size bed, dishwasher, color TV, Cable TV, skirted, veranda, set up in family court, $15,800. 743-9100.

Double wide mobile home 24x40 Premier 1975. 3 bedrooms, hookup for washer - dryer. Fridge, stove, rugs, curtains. 1½ yrs. old. Immaculate condition. Secluded adult park, 10 miles for downtown, $26,000. 383-3330 after 4.

Open House, Sat.-Sun., 1-4 p.m. Private sale, fully furnished 12-64, 2-bedroom Neonex mobile. Nicely fenced yard in adult section of the Goldstream Villa, for further information phone 478-6132 after 5 p.m.

MUST SELL IMMEDIATELY, 3-bedroom, double wide, mobile home in adult park, includes new wall to wall carpet, stove and fridge, storage shed, garden lot, and more. $23,900. 478-6606.

1971 12X48 2-BEDROOM MOBILE home, set up in trailer park, skirted, storage shed, perfect starter or retirement. $11,900 or offers. Phone 478-9240 anytime.

12 X 55' — 2-BEDROOM EXCELlent condition, fully furnished on private lot, storage shed, rent and utilities paid until January 1st, 1977. $14,400. 478-4461.

8'X35' MOBILE HOME, WITH 10x16' living room addition, storage shed, pad rent $48 month. Ocean View. $5,900. 478-0793 or 384-8075 pager 240.

SALT SPRING 5 TO 10 ACRE, nicely wooded farm land. Mobile home leases. $150 a month. 112-653-4237.

FOR QUICK SALE: 1974 3-BEDroom mobile home, furnished. Set up in Crofton Park, can be moved. $11,000 cash. 746-6956.

SOOKE, 12X52, FRENCH DOORS, full length veranda, $10,500. 642-4139.

MUST BE RELOCATED, UNFURnished 1974 24x40' Mobuline Chancellor, $18,500. 642-3186.

MOBILE HOME, 12X60 SET UP in park near Shawnigan Lake. Lot in grass. 743-9801.

12X66 HOMCO STATESMAN. 3 bedrooms, large fenced lot with lake view. 478-9742.

DELUXE 12X68 3 BEDROOMS, appliances, fully carpeted, many extras. 478-4635 or 479-5938.

2 BEDROOM MOBILE HOME. City bus. Adult park. Try $100 down OAC. 592-0289 or 592-2385.

2-BEDROOM MOBILE HOME ON private lot. Soseenos area. No children. $250 plus utilities. 642-3171.

AMBASSADOR 12X66 SKIRTED, verandah, carport, shed, in adult park. Phone 478-6663 after 6 p.m.

169 MOBILE HOMES AND PARKS

Happy Valley HOMES LTD.
Factory Built Housing at Its Finest
WE OFFER
—Broad variety of quality floorplans
—Choose your OWN Furniture
—Proven after sales-service record
—Beautiful park community for the placement of your new home.
—Bank Financing
P.S.
Construction Division Now available for on site preparation (Including full basement) carports, sundecks.
We are open 7 days a week.
Monday to Sat. 9 a.m. til 7 p.m.
Sunday 12 til 6 p.m.
2681 SOOKE RD.
478-8303
MEMBER
WESTERN MOBILE HOME DEALERS' ASSOCIATION
D.L. 00832-A

Robinhood
SALES AND SERVICE
1976
MODELS ON DISPLAY NOW
OR
MAKE AN OFFER ON A GOOD CLEAN USED HOME.
EXAMPLE:
12x56 2-BEDROOM WITH SHAG CARPET IN LARGE FRONT ROOM. LANGFORD AREA.
ALL FINANCING ARRANGED WITH YOUR DOWN PAYMENT AS LOW AS $100. O.A.C.
FRANCHISE DEALER FOR HOMCO AND MANCO
2714 SOOKE RD.
478-9912, 478-9517
D.L. 00422A

BOB'S
MOBILE HOMES LTD.
25 Crease 386 3623
DL 00414A
FULL LINE OF
NOMAD Travel Trailers
NOMAD 5th Wheel
20' Model $6995
32' Model $9950
incl. hookups
CHECK OUR TRADE-INS
22' KENSKILL Tandem Summer Home Special $3450
16' SHASTA, real clean, sleeps 6 $1295
16' Tee Pee, toilet, good value $1195
20' VANGUARD, as new $5995
10' OTTOMAN Hardtop, tent camper, gas fridge, brakes $2250
386-3623 382-5647

1956 - 1976
20th Anniversary
TRIANGLE HOMES LTD.
BENDIX and MANCO
2435 Trans Can. Hwy.
478-1774, D-01055A
Mon.-Sat., 9-6 P.M.

ADMIRAL HOMES LTD.
2524 DOUGLAS ST. 386-3291
WHY RENT?
USED AND NEAR NEW HOMES on location for immediate occupancy. MANY within MINUTES of DOWNTOWN.
SITES NOW AVAILABLE for new homes in 3 different locations.
Assistance with financial arrangements with low down payments O.A.C.
Dealer Licence No. MCD—01343A

GOLDSTREAM MOBILE HOMES LTD.
PARAMOUNT PREMIER
MONARCH AND PARKWOOD
Modern park space available with all purchases
2994 Jacklin
478-1751 478-8391
Dealer Licence No. 01280A
OPEN TO 5:30

12'x68' 3-Bedroom Mobile Home
1½ years old. Located at Cedar Creek Mobile Home Park, Mill Bay. Monthly assess. $85. Very clean and fully furnished. $15,500. For information call Bob Kohlruss, 598-7689. CASTLE PROPERTIES LTD. 386-6164.

ENJOY YOURSELF, LOCATED at Thetis Lake. Hiking and swimming at Victoria's nicest natural park. 2 bedrooms, with large living room addition totalling over 800 square feet. 4-piece bath, kitchen, dining room. Must be sold. Asking $14,000. Contact Gerry, 383-4739, 4:30 to 6:30.

Double Wide Home
Three bedrooms, fridge, range, washer, dryer, underground service and cable TV. Large sundeck, nice view. Located in fine secluded park. Children, pets allowed, $23,900. 478-0034.

178 SUMMER RESORTS

Exclusive Island Paradise
40 miles from Victoria and Vancouver. Exquisite guest accommodations, price includes sumptuous dations, price includes sumptuous Clams, oysters, professional fishing guide available. Fish guaranteed. $35 per day, per person. Write Box 130, Duncan, B.C.

SUMMER LEASE
2-bedroom new log house on ½-acre. Beach access. Furnished. Propane light. Wood heat. 3½ miles west of Youbou on Cowichan Lake. Responsible couple over 30 preferred. 745-3455 for information.

DUE TO LATE CANCELLATIONS we have a few weeks available July and August in our beach cottages on Saratoga Beach. Write — Killarney Resort, R.R. No. 1, Campbell River, or phone 337-5459.

SHAWNAIRE RESORT ON BEAUtiful Shawnigan Lake now taking reservations for July and August. Self-contained one- and two-bedroom units available, 743-2062.

FOR A UNIQUE VACATION
A great time for children. Write for brochure. Riverside Resort, R.R. 1, Qualicum Beach, B.C. V0R 2T0, 752-9544.

LOVELY SECLUDED A-FRAME cottage at Shawnigan Lake, $125 per week. Phone 386-8335.

178 SUMMER RESORTS

HIDE-A-WAY HOLIDAY, A-frame on Ruxton Island with dinghy, $80 per week. Water taxi available. 592-6936.

WATERFRONT, DEEP COVE summer cottage for rent. End of July, middle of August, $95 weekly. 592-7764.

SHAWNIGAN WATERFRONT cottage, south end of lake, July 1 to 15, 592-9857.

EDELWEISS CHALETS
on Cowichan Lake, Youbou, Box 83. 745-6660.

COTTAGE ON LAKE COWICHAN, weekly rate, July 3-17. 479-6618.

181 TOURIST ACCOMMODATION

GOT THE NEW FERRY RATE BLUES?
Need a vacation, but worried about ferry rate increases and possible service disruptions? Take this unique opportunity to visit beautiful Kye Bay Guest Lodge Comox. Very limited number of one, two or three bedroom beach front cabins still available. Fishing charter boat also available and reasonable rates with special weekend packages. Phone 112-339-2771.

GRANDVIEW TOURIST COURT
Beach cabins, fully equipped kitchens, sandy beach, clams, fishing. Example: Unit for five, $16 day. Low weekly rates. For reservations. R.R. 3, Qualicum Beach, V0T 2T0, 752-6713.

SEA ADVENTURE AS CREW ON former Minesweeper. High schoolers July 2-5. All ages July 5-11. End boredom, start excitement. Enquire Skipper Bruce, Box 15 Chemainus, 246-9121.

LIVINGROOM, KITCHEN, 2-BEDroom, large sundeck, $90 weekly, $300 monthly. 598-3671.

WATERFRONT, FULLY SUPplied cottages and camping. Yellow Point area. 245-3000.

185 CONVALESCENT AND REST HOMES

GUEST HOME
Retirement Home for elderly ladies, good meals, at home atmosphere. Available July 15th. Would consider couple. Rate $325 to $400 per month. 478-8897.

PERSONAL CARE HOME HAS 2 privates and 1 semi-private upstairs and 1 semi private downstairs. Excellent meals and recreational program. 385-9821, ask for Mr. or Mrs. Turner.

PRIVATE ROOM IN SMALL quiet guest house. 598-4423.

190 ROOM AND BOARD

LADY PENSIONER OFFERS furnished room with board to another active lady pensioner. Non-smoker. 384-7370.

191 ROOM and BOARD WANTED

INDEPENDENT ELDERLY ENglish woman of modest means, in good health. Desires room and board in congenial Victoria home. Can pay $300 a month. 656-5918.

193 ROOMS TO RENT

FURNISHED BEDROOM IN modern townhouse. Share kitchen, dining room, rec. room. Free use of washer and dryer, cable hookup. One block from Sears. Suitable for working man. $125. References please. Available July 1. Call 4:00 to 10:00 p.m. 479-4413 or 595-8264.

FURNISHED SLEEPING ROOM, cable and utilities included. Working man only to share kitchen and bathroom facilities. $75 per month. 384-1583.

FAIRFIELD, HALF BLOCK from sea. Super furnished room, share facilities. $125 per month. View, 31 Bushby Street, 11:00 to 7:00 p.m.

$95 TO $130. SINGLE ROOMS, includes utilities, tables, chairs, beds and hot plates. Available immediately. Vic-West area. 384-5605.

OAK BAY. 1-ROOM WITH DESK, share kitchen, bath. living room with fireplace, women students only. $100. 592-1705.

SHARE BATH, KITCHEN AND laundry. Furnished and carpeted. $25 per week or $90 per month. Utilities included. 385-0307.

2 SLEEPING ROOMS FOR RENT. No cooking, $80 per month. Working man only. Phone after 6, 383-8028.

FURNISHED BEDROOM, WITH kitchen privileges or communal. Fairfield. Available immediately. 388-4098 evenings.

LARGE BRIGHT ROOM, DOUble sized, Fairview. Available July 1st. 1135 McClure, 383-0729.

ROOM NEAR BEACON HILL park, no cooking, $21 weekly, 386-6252.

LARGE FURNISHED ROOM, share kitchen, McKenzie-Quadra, $100. 477-2522.

ATTRACTIVE ROOM FOR RENT, July 1st. $100 per month. Household privileges. 385-0151.

CLEAN FURNISHED ROOM, kitchen facilities, Jubilee area. working men. 592-6615.

COMFORTABLE ROOM IN clean, easy living house. Phone 386-8272.

SINGLE FURNISHED ROOM, quiet, non-smoking, females only. 595-4620

ACCOMMODATION FOR FEmale student or person. Close to Camosun and University. 592-4104.

ROOM FOR RENT, W-W CARpet, share kitchen and bathroom. $100. 595-0931.

JUBILEE AREA, FEMALE PREferred, for friendly household, non-smoker. After 5:30 p.m. 595-6573.

$40, LADY PENSIONER ONLY, vacant, all utilities. 592-6470.

194 ROOMS WANTED

SUMMER SCHOOL STUDENT requires room and board or apartment to sublet for the month of August. Preferably in Hillside area, but a must. 112-352-9170 collect.

197 HOUSEKEEPING ROOMS TO RENT

ROCKLAND
Bright clean attractive housekeeping room in Rockland, available July 1st. One block from YWCA, $103.97 and $89.28. Refertnces required. 479-4594.

CARPETED ROOMS, SUITABLE for mature or retired male. Share bath. Fairfield Area. One block to shopping. Phone 595-3293 before noon or evenings.

RICHARDSON OFF COOK, upper 3 rooms — furnished suite, light cooking, quiet, single working person, references. 385-7052 after 6 p.m.

TO RENT UNFURNISHED HOUsekeeping room, ladies only. Reasonable rent. Apply Yates Hotel, 712 Yates.

3 HOUSEKEEPING ROOMS; wall-to-wall carpet, share kitchen and bath, block from ocean. Fairfield. Available July 1. 388-4501.

BRIGHT FURNISHED ROOM, sink, fridge, share kitchen, bath, $88. 384-4370.

LARGE HOUSEKEEPING ROOM, Fairfield Area. Available July 1st. 382-4480.

2 ROOMS FOR RENT, PARTLY furnished, preferably woman and child. 595-3378.

BED-SITTING ROOM AND kitchenette, quiet working man, downtown. 479-8771, 385-3284.

BASEMENT ROOM, PRIVATE bath, working person, quiet non-drinker. 598-3472 after 5.

BEDROOM, SITTING ROOM, kitchenette, unfurnished. Lady or gent over 50. 382-3253.

ROCKLAND MANOR, LUXURY furnished room and kitchenette. 598-4044, after 6 p.m.

LARGE, BRIGHT, CLEAN ROOM, quiet working person. 598-3472 after 5 p.m.

LUXURY FURNISHED, PRIVATE rooms, with kitchenette, $60-$66 bi-weekly, 382-0239.

ROOM FOR OLDER MAN, NON drinker. See manager, 1255 Pandora.

UNFURNISHED ROOM WITH kitchen for elderly lady. 595-0541.

200 APARTMENTS TO RENT UNFURNISHED

BACHELOR SUITE ON FORT ST. Available June 1st. $152.50. 598-5367 or 477-0544.

LARGE 1-BEDROOM SUITE (shared bathroom), available July 1st. $145. 383-4082.

ONE BEDROOM SUITE IN Sooke. 642-3281.

200 APARTMENTS TO RENT UNFURNISHED

ASCOT HOUSE
1537 Morrison Street
our new building is complete and now renting for 1st July.
some of the extras offered are:
—total fire protection package.
—controlled entry.
—secured parking.
—carpeted balconies east and west.
—quiet area
—close to all conveniences.
1-BEDROOM APT. from $230
2-BEDROOM APT. from $320
3-BEDROOM APT. from $395
OPEN TO VIEW, 9-4 Daily
Evenings by appointment only
Phone 383-0302 (Mr. Greenbank) or 384-8075 No. 227 (Mr. Fouthtringham)

CLEEVE WOOD ESTATES LTD.
McKENZIE WOOD
1002 McKENZIE AVE.
New block in treed setting with view, very large balconies, condominium quality. C.M.H.C. controlled rents 2-4% annually. Several 1-beds., $212-$222 and 2-beds., $285-$290. 479-8812 or 479-6724 evenings.

DOWLER MANOR
2549 DOWLER PLACE
2-bedroom apartments for rent, $275-$290. C.M.H.C. rent controlled. Centrally located. Call 384-4882.

VACANCIES
Hundreds of Vacancies Monthly
Western Canada's Largest Most Experienced Rental Agencies
Member of BBB. Small fee.
$100 — Bach. "choice suite" adult.
$133 — Bach. walk to town.
$152 — Bach. swirl pool, modern.
$165 — 1 BR Fairfield.
$151 — 1 BR near hospital.
$171 — 1 BR James Bay, nice.
$200 — 1 BR fireplace, now.
$250 — 2 BR waterfront, pet.
$225 — 2 BR close in, child, pet.
$210 — 2 BR hse., baby, pet.
$250 — 2 BR Oak Bay border, pet.
$300 — 3 BR 1900's renov., kids, pet.
$275 — 3 BR close in, baby.
HOMEHUNTERS
OPEN 7 DAYS A WEEK
1394 Hillside Ave., 598-5101

2-BEDROOM LUXURY APARTment, 2 full bathrooms, dishwasher, garburator, fridge and stove. Plumbed for washer, dryer, ensuite. Swimming pool, 500 sq. ft. sundeck overlooking Inner Harbor and Empress Hotel. 1342 sq. ft. Available after May 15, $590. Phone 477-5274.

1 BEDROOM, W TO W, SUIT REtired or middle aged, no children, no pets. 1st of July $132.50.

1-bedroom, W to W. Immediate, no children, no pets. $189.
Swinerton, Stewart Clark Ltd.
385-2481

NOW READY
Smart, new, 1 bedroom apartment, in new building. Available 1 July. Self-contained. Close to city center. 970 Kings Road at Quadra. View by appointment. Call 388-6454, 382-3721, or evenings, 385-2556.

Available immediately in choice Fairfield location — 2 bedroom, top floor, south facing, deluxe condominium suite, $400 month. 388-6100.

WATERFRONTLUXURYAPT.
on a quiet cul-de-sac, heated covered pool and sauna, elevators, wall to wall throughout, fireplace, cablevision, and balcony. Adults only. Call resident manager, 383-0734, or 382-3721.

AVAILABLE JULY 1, BACHELOR SUITE, GROUND FLOOR, ALL UTILITIES INCLUDED. MODERN APARTMENT COMPLEX. GOOD AREA. MIDDLE-AGED TENANT PREFERRED. CLOSE TO BUSES. PHONE 595-3403.

QUIET AND PLEASANT, YET close to City Centre. New suites, 2 BRs, 1 BRs, and bachelor. Available now. TOM HOWE (383-8582) or REG BAXTER at D. F. HANLEY AGENCIES LTD. 385-7761 anytime.

AVAILABLE JULY 15TH, NICE bachelor apartment with patio, $129. Includes heat, cable, drapes, hardwood floors. Near Glenwarren Private Hospital. Suitable for one quiet older tenant. Non-smokers please. No pets. 598-8443.

JULY 1ST
PLEASANT GROUND LEVEL 1 bedroom suite with park view in modern adult block. $198 includes elevator, cable, controlled entrances, parking and heat. 598-5862.

OAK BAY 2-BEDROOM SUITE. Adult oriented. Heat, appliances, drapes and covered parking. $375. References required. Phone 388-6474 between 9-5 p.m. Monday through Friday.

DELUXE 2 BEDROOM SUITE adjacent to racquet club near UVic. In suite laundry room, sauna, swirl pool etc. Ready June 30, $350. 477-6567, 7 to 9 a.m. or 6 to 7 p.m.

CEDAR GROVE APARTMENTS
1695 Moillet Parksville. Spacious 2 bedroom apartments, electric heat, cable TV, wall to wall carpet, children welcome. Renting from $250. to $260 a month. 112-248-3812.

YES, WE TAKE CHILDREN. New suites now renting. Some one and two bedrooms left. Colwood area. Close to schools, shopping and recreation complex. Ample play area. 478-0822, Reb Homes Ltd.

GORGE AREA, 2 WORKING girls to share main floor of house, 2 bedrooms, dining room, living room, bathroom, stove, fridge, all utilities. Child welcome. July 1st. 382-3825 after 5.

UNIVERSITY PARK TERRACE. Tastefully furnished, 2 Bedrms, swirlpool, suana, rec rms, etc. Until Sept. '77. $$340 per month. REG BAXTER or D. F. HANLEY AGENCIES LTD. 385-7761 anytime.

ESQUIMALT DISTRICT, OVERlooking West Bay Marina. 1 bedroom apartments from $205, including cable and heat. Sorry, no children or pets. Please call after 12 noon, 386-9826.

2 BEDROOM, $280. 1 BEDROOM, $215. 2 bedroom, 2 baths. Swimming pool, whirl pool, sauna, squash court, outdoor tennis, etc. Mature adults. No children or pets. 384-1992.

MODERN ONE BEDROOM SELF contained apartment. Close in, controlled entrance, cablevision, immediate occupancy, $185. 477-6567, 7 to 9 a.m. or 6 to 7 p.m.

ARTIST'S BACHELOR APARTments in historic house in James Bay. 146 Clarence Street, newly renovated, $225 month. 382-5125 (days).

OAK BAY
Charming spacious apartment, excellent location, near Beach Drive, suit mature lady, $250 per month. 598-3972.

NEAR COLWOOD CORNERS, large one-bedroom, fireplace, adults only, no pets. Available August 1. 478-4562.

THREE BEDROOM SUITE FOR rent, children welcome. Nice and clean. $295. Available July 1. Call after 6, 382-0561.

ONE BEDROOM, W TO W, fridge and stove, utilities included, close to town. $215. Available July 1st. 386-8562 after 3:00 p.m.

ONE BEDROOM BASEMENT suite, Oak Bay, utilities, single, quiet adult. No pets, $110 per month. 598-2981 or 598-2049.

923 MCCLURE, CLOSE IN, small attractive 1 bedroom apartment. Adults only, $155, July 1st. 382-2872.

COLWOOD AREA. ONE BEDroom basement suite, $200 a month. Includes all utilities, available July 1st. 478-8612.

2-BEDROOM UNFURNISHED, main floor, 1½ baths, wall-to-wall carpet, $350 month. And second suite, $325 month, 477-3926.

2 BEDROOM, 2 BATH, $375, OPtion to purchase available. 652-3229, or 386-9270.

2-BEDROOM DELUXE CONdominium. University Park Terrace, child welcome, $350. 477-9443.

MODERN ONE AND TWO BEDrooms, bachelor suites, waterfront apartment. 592-7678.

ONE BEDROOM, MAIN FLOOR, new building. Available immediately. 385-1249.

ONE BEDROOM $165. QUIET REsponsible person. 382-5612, Esquimalt Plaza Block.

200 APARTMENTS TO RENT UNFURNISHED

SINCE 1887
Pemberton, Holmes Ltd.
1000 Government St.

$182.90—1 BR modern available now.
$161.25—1 BR Beach Drive, elderly only.
$107.50—Bachelor Fairfield, elderly only.
$171.90—1 BR close to shops.
$182.90—1 BR Burnside, July.
384-8124 Days or 383-7788

DOWNTOWN — Available immediately 1-BR suite, $150.00
FAIRFIELD — Comfortable older style Bachelor suite ideal for pensioner, $99.07.
JUBILEE — Available August 1st — 2-BR suite, $205.11.
OFF PANDORA — Bachelor suite, $149.31. Available now.
TO VIEW CALL 598-7979
david burr ltd.
655 Fort St. 384-9335

VACANCIES
2790 CEDAR HIL ROAD NEAR HILLSIDE MALL—1 BRs from $205 and 2 BRs from $245. Available now and July. For viewing phone 384-8124 days or 383-7788 evenings.
PEMBERTON HOLMES, LTD., 1000 Government Street

NOW RENTING BALMORAL COURT 1118 BALMORAL
1 BRs from $200 to $215. Recreation room. Ample parking and storage. Available now. Contact Rental Dept. Phone 384-8124.
PEMBERTON HOLMES, LTD., 1000 Government St.

BRAND NEW APARTMENT
Ideal for Singles
Furnished and Unfurnished Bachelors
FROM $195.00
Each suite is large with its own outside entrance and underground parking. The furnished suites include TVs. Call 479-3366 Brian; 652-4150 Bob; 477-4323, Richard.

AVAILABLE JULY 1st
One bedroom apartment in almost new building. Suite has wall to wall carpeting, stove, fridge, sundrapes, heat and water are included. Building has controlled entrance and elevator. Situated in convenient location this suite rents for $206.00 per month. For more information call:
WESTMONT REALTY LTD.
920 Hillside
386-6796

CANADA DAY, JULY 1st.
You can move in to new, clean, bright 1-bedroom apartment. Self-contained quiet, handy to town. 970 Kings Road at Quadra. Open for viewing Saturday, 1 p.m. until 4 p.m. 388-6454.

AVAILABLE NOW. COOK-FAIRfield area, redecorated 1 bedroom suite, stove, fridge, heat, hot water supplied for quiet responsible couple, child welcome. $215. 8 a.m. to 10 a.m. or 6 p.m. to 8 p.m. 383-2054.

ELDON PLACE
Near Woodwards on bus line. 1st July bachelor $192, one bedroom $221, two bedroom $264, three bedroom $319. Pool, sauna and swirl pool, sorry no children or pets. Phone 386-0614.

AVAILABLE NOW, 2 BEDROOMS, $275-$300. July 1st. One bedroom $215-$230. One two-bedroom $310. Mature adults only. No pets. Phone 386-3702. Pool, sauna, swirl pool and recreation. Block one, 252 Gorge Road East.

DELUXE CONDOMINIUM
Top floor, overlooking harbour, spacious 2 bedrooms, includes new fridge, stove, drapes, sauna, swirlpool, party room, workshop, lots of storage space. $375. 658-5133.

OLDER 3-BEDROOM HOUSE IN Vic West, quiet area, completely redecorated, new carpet. Fridge, stove, washer and dryer included. Low price, $42,500. Contenental Factors. 385-2321.

HILLSIDE-QUADRA
Two-year-old building, 1 bedroom apartments, $195. Sauna, parking, games room included. Call 385-2185 or 478-0225, 388-6258.

SELKIRK WATERFRONT
Charming, clean, bright, top floor, one-bedroom suite, with lovely weater view, in a quiet park-like surrounding. Quiet single lady. No pets. $220. 382-5240.

BEAUTIFUL SOOKE WAterfront, condominiums for rent. One bedroom, $235. Two bedrooms, $265. Recreation and entertainment facilities. Option to purchase or lease. 382-4540 or 479-5744.

1-BEDROOM SUITE IN ESQUImalt, available July 1, $188, includes hot water, heat and cablevision, hardwood floors, large balconies. No pets, no children please. 384-2173.

NEW 2 BEDROOM APARTments on waterfront property in ooke. Featuring fridge, stove, ireplace, wall to wall, electric ieat, individual room control. Children welcome. No dogs. 642-5525.

AVAILABLE JULY 1. 2-BEDroom. Pool, sauna, whirlpool, games room. Underground parking. Quiet location on Mt. Tolmie. 1900 Mayfair Drive. 598-3821.

ONE BEDROOM FOR IMMEDIate occupancy. 1 for July 1. Fully broadloomed, drapes, swimming pool, sauna, $215. Adults only, no pets. 385-5092.

AVAILABLE NOW AND JULY 1, bachelor and 1-bedroom suites, $170-$200. Mature adults, no children, no pets, Bay and Fernwood area, 382-2942.

LUXURIOUS BACHELOR CONdominium. Swimming pool, tennis court, sauna. Brand new. No children or pets. Available immediately. $250 per month. 592-4241.

AVAILABLE IMMEDIATELY, 2-bedroom suite, mature couple expecting child considered, no pets, 382-9318 after 5.

ONE-BEDROOM SUITE, SHARED bath, suitable for one working person, available July 1. $145. 383-4082.

LUXURY—DOWNTOWN
One bedroom plus den in the "Savoy" Concrete building. $375 per month. 652-4159.

AVAILABLE JULY 1ST, 2-BEDroom apartment. 3800 Quadra, no children please. Phone 382-6763.

AVAILABLE JULY 1ST, 2-BEDroom suite, $217, and one-bedroom suite, $150. Mature adults. 479-5205.

TWO-BEDROOM BASEMENT suite, $200 monthly including utilities, no pets. 386-2746.

1 BEDROOM, $210 MONTHLY, NO pets, no children. 382-9061. James Bay.

CLOSE TO CITY CENTRE. SPAcious bachelor suite. Lots of character. 385-0698.

ONE AND TWO-BEDROOM suites for rent. Adult block. No pets, no children. 384-6353.

CHILDREN WELCOME. 3-BEDroom, Esquimalt, July 1. $313. 382-0853.

AVAILABLE JULY 15, LARGE 2-bedroom, close in, $240. 386-7231, evenings.

JAMES BAY, CLOSE TO BEACH. One and 2-bedroom, one bachelor. 383-0761.

1 BEDROOM CONDOMINIUM, next to the University, available July 1. 477-8491.

MODERN 1 BEDROOM, MATURE adults only. Sorry no pets. 383-3239.

CLOSE TO CITY CENTRE, 2 studio suites for working girls. Character building. 385-0698.

BACHELOR SUITE, FAIRFIELD. $140. 383-1015, after 4 p.m.

200 APARTMENTS TO RENT UNFURNISHED

PEMBROKE PLACE
This is a excellently located building — NOW RENTING
The suites are extra large almost all suites have a nice view. All modern fittings.
1 BR from $209
2 BR from $270
Call in to see Mr. or Mrs. Harper. They will be glad to show you around. 830 Pembroke St. 384-7337.

McKENZIE MANOR
1010 McKenzie Ave.
We have 2—2 Br. deluxe spacious suites still available for immediate occupancy. Please call and reserve now. Also 1 studio suite. Mr. Holgate. 595-2227.

829 ADMIRALS RD.
One child welcome
Modern bright building
1 Br. $215
2 Br. $255
Mr. Holgate. 595-2227

HARRISON HOUSE
1417 Harrison Street
Fort Pandora
Close in modern 2 Br. available July 1. Also available 1 Br.

1939 LEE
1 studio $180
Mr. Henderson 592-6770
KILMARNOCK HOLDINGS LTD.
595-2434

BROWN BROS. ON BLANSHARD
"People Helping People"

"BACHELOR SUITES"
$147.26—ANTRIM COURT, 2310 Quadra St., w-w carpeting. Available immed.
$145.50—LONDON FLATS, 1321 Broad St., w-w carpeting. Available immed.
$178.84—LORD ESSEX, 240 Simcoe St., w-w carpeting. Available July 1.

"ONE-BEDROOM"
$202.34—CARRIAGE HOUSE, 1020 Burdette St., w-w carpeting. Available July 1.
$150.50—LONDON FLATS, 1321 Broad St., w-w carpeting. Available immed.

"TWO-BEDROOM"
$243.32—ANTRIM COURT, 2310 Quadra St., w-w carpeting. Available immed.
For further information call BROWN BROS. ON BLANSHARD 385-8771 anytime!

"NOW RENTING"
GORDREAU APARTMENTS
133 Gorge Road E.
ONE BEDROOM, $205. Avail. June 1st.
TWO BEDROOMS from $275. Avail. Immediately.
Featuring:
—indoor pool
—swirlpool
—sauna
—recreation room
—wall-to-wall carpets
—in-suite storage
—balconies
For further information call:
BROWN BROS. ON BLANSHARD
385-8771 anytime!

CHATEAU VICTORIA
1-bedroom apts. Available from $191. Lease Required. Mature adults only. Sorry no pets. Please phone 382-4221.
740 BURDETT AVE.

PARKSVILLE
CEDAR GROVE
169 MOILLIETT
Very large 2 bedroom suite, many with sea views. $250-$260. Now renting for July 1st. Charming setting, electric heat and many other amenities. 248-3812.

AVAILABLE JULY 1. BEDROOM SUITE, INCLUDING LIVING ROOM, DINING AREA, KITCHEN, ETC., WALL-TO-WALL CARPETING. FOURTH FLOOR FRONT, QUIET MODERN APARTMENT COMPLEX WITH ELEVATOR. GOOD AREA, CLOSE TO BUSES. SORRY, NO CHILDREN, MIDDLE-AGED TENANTS PREFERRED. PHONE BETWEEN 9 AND 5 P.M., 595-3403.

PARKSVILLE, NOW RENTING Westwood house, 251 Moilliet Street, 2 bedroom, from $250. Available July 1st. Featuring wall-to-wall carpet. Storage, balconies, elevators, control entrances, sound control, laundry, fridge and stove. Phone 248-5942, or William Crowther, 248-6115.

2-BEDROOM LUXURY APARTment, 2 full bathrooms, dishwasher, garburator, fridge and stove. Plumbed for washer, dryer, ensuite. Swimming pool. 500 sq. ft. sundeck overlooking Inner Harbor and Empress Hotel. 1342 sq. ft. Available after May 15, $590. Phone 477-5274.

VERMAY MANOR
843 Craigflower
2 one-bedroom suites, available July 1. 2 — one-bedroom suites, available August 1. Sauna, controlled entrance, resident caretaker, no pets, 385-4132.

FOR RENT IMMEDIATELY, ESquimalt area. Two-room apartment, will take two children over 7 years of age. No pets, $254 per month.
384-3686

1-BEDROOM SUITE WITH CABlevision and elevators, wall-to-wall carpet, near town, for mature adult with reference. $177.45. 384-4675.

BACHELOR UNIT. LIVING RM. with new W-W carpet and redecorated throughout. Extra large kitchen and dining area. Colwood, $225, 386-3494.

IN ESQUIMALT
Six 2-bedroom suites, good view, brand new suites, close to Naden. Kids welcome. Renting now. 385-4832.

BRIGHT GROUND FLOOR BACHelor suite, new Gordon Head area. Stove, fridge, carport and private entrance. $175. Plus utilities. 652-3852.

TWO ONE-BEDROOM VIEW suites for rent. Adult highrise with swimming pool, sauna, whirlpool, workshop, putting course, and bowling green. 385-6928.

BASEMENT APARTMENT IN older home, close to downtown, 2 bedrooms, living room, stove and fridge, private entrance. Phone 383-3934 after 6.

TWO BEDROOMS, $280. ONE bedroom, $215. Swimming pool, whirl pool, sauna, squash court, outdoor tennis, etc. Mature adults, no children or pets. 386-2303.

ONE BEDROOM SUITE. MIDdle-aged couple or elderly gentleman. Clean, quiet, non-smoker. 479-8367.

ELLERY APTS. 837 ELLERY ST. 2-BR suite $243. Parent with baby welcome, to view call manager, Mr. Peak 386-0436. B.A. Realty.

SEAVIEW
Character one bedroom, near Beacon Hill Park, $210. Available July 1. 382-1364 after 5 p.m.

ESQUIMALT, ONE BEDROOM suite, $207.50. Prefer mother with child, or married couple. Available July 1st. 384-7473.

2-BEDROOM $230, 1019 ROCKland, quiet street, walking distance downtown, older people only. Sorry no pets, no children. 595-4852.

ONE 2-BEDROOM AND ONE 4-bedroom suite in Tri-plex. Modern building, many extras, large yard. 479-6815.

1-BEDROOM, LIVING RM. WITH fireplace, new W-W carpet. Redecorated throughout. One child. Colwood, $250, 386-3494.

ROCKLAND ARMS
1030 LINDEN
Bright bachelor suite, retired lady. View, walking distance downtown.

CLOSE TO BEACH, PARK, SHOPping. One bachelor. $165. July 1. Single adults only. 595-2601.

NEAR NADEN. LARGE ONE bedroom suite. $143. 479-2684.

201 APARTMENTS TO RENT FURNISHED

BRAND NEW APARTMENT
Ideal for Singles
Furnished and Unfurniched Bachelors
FROM $195.00
Each suite is large with its own outside entrance and underground parking. The furnished suites include TVs. Call 479-3366 Brian; 652-4159 Bob; 479-4323 Richard.

WHY RENT?
Less than $2,000 down will get you a one-bedroom, fully furnished apartment with mountains and waterviews, sauna, swirlpool and pool room. Prices start from $31,000. Call:
595-5171 LES BOHER 598-1665
TERRY SMOLLETT
595-5171 656-5882
CANADA TRUST

COMPACT FURNISHED BACHElor apartment, ideal for working tenant or pensioner. No children, no pets. Security deposit required. Contact manager, 11 a.m. to 3 p.m., 820 Fisgard, 1 block from the Bay.

WEEKLY — ENGLISH COTTAGE one bedroom suite (Duplex), fully furnished, near Parliament Buildings, up to 4 people, pets and children OK, room to play. D. McKillop, 384-0308, 384-9798 or 385-5113, $75 week.

FURNISHED ONE BEDROOM housekeeping unit, available from July to mid September. Maid service, fireplace, balcony and beautiful ocean view, $75 per week Malahat Mountain Motel, 478-9231.

BACHELOR APARTMENTS WITH kitchen, everything included. Weekly maid service. Rates from $55 per week. Estrella Motel, 360 Gorge Road East, 384-5122.

BEACON HILL PARK AND CITY center, large 2-bedroom furnished apartment with 2 bathrooms, sauna, whirlpool and recreation area. Phone 384-1381.

SIMPSONS-SEARS AREA FURnished self-contained basement bachelor suite. No pets. Quiet reliable tenant only. $155. 385-7721.

MODERN NICELY FURNISHED 1-bedroom suite. $215. Central location and 2-bedroom duplex. 477-2101.

FURNISHED BACHELOR SUITE, including linen and utilities. Share facilities. Working girls only. 385-4364.

SUBLET JULY-AUGUST, FURnished 1-bedroom apartment, $250 month. Utilities included. Rockland Area. 595-6349, Monday-Friday.

BACHELOR SUITE, 10 MINUTE walk to town, non-smoker, nondrinker, mature working person. 382-0477.

SELFCONTAINED, ONE-bedroom suite, retired lady, walking distance. 383-4840.

ONE BEDROOM SUITE, FAIRfield, available July 15th, to responsible tenants. 383-0386.

$153, JAMES BAY, 1 BEDROOM, utilities included. Also, suite at $110. 384-1454 or 595-5446.

OLD FURNISHED SUITE AVAILable July and August. 388-4004 evenings. References required.

BACHELOR SUITE, QUEENS AVenue, working person, no pets. $110. 383-0130.

ONE BEDROOM SUITE, QUIET person, non smoker, kitchen, bathroom, $140. 385-6292.

SELF CONTAINED SUITE, SINgle responsible person, utilities included. 385-2743.

ROOM FOR OLD MAN, NON drinker. See manager, 1255 Pandora.

VIEW ROYAL STUDENT SUITE near university bus, $90. 479-8112.

2-ROOM SUITE, EVERYTHING included. $155. 595-2558.

202 APARTMENT FURNITURE TO RENT

STANDARD FURNITURE
Three Rooms from
$35 per month
$40 per month
382-5111

203 APARTMENTS WANTED

BY SEPT. 1ST QUIET ONE BR Apt., mature married couple attending University at least two years. Reasonable rent particulars to Benson, Box 1014, Ladysmith.

PROFESSIONAL COUPLE, SEMIretired, would like good sized apartment, 2 bedrooms minimum easy walking distance of town $350. 595-8156.

WANTED — SUITE IN OLDER home. Responsible working man. Will share bath. Prefer under $150. 385-1178 or 382-7622.

RESPONSIBLE WORKING woman wants one bedroom suite in older home, Rockland-Fairfield, references. 598-6351.

FEMALE UNIVERSITY STUdent would like furnished apartment or suite, close to UVic, or on bus route for Sept. 1st. 382-2648.

1 OR 2 BEDROOM APARTMENT, furnished, for month of August. Preferably Fairfield area. 383-1911.

QUIET GENTLEMAN DESIRES one bedroom apartment, furnished, 1st August. 592-4365.

MALE BACHELOR REQUIRES furnished suite, Beacon Hill preferred. 382-1119.

2 BEDROOM SUITE REQUIRED by retired couple. 598-7326.

204 SHARE ACCOMMODATION

SHARE ACCOMMODATION IN large luxury waterfront home. Occupants are young and responsible people who are seeking a responsible lady, age 20-35. 384-9463.

QUIET SINCERE GUY WILL share one bedroom furnished apt. and meals with women in exchange for light apartment duties. No other obligations. 598-3267.

STUDENT WISHES TO SHARE his 2 bedroom apartment, preferably with another student, $55 per month, plus utilities. 595-3649 or 383-2941.

RETIREMENT LIVING IN BEAUtiful country setting near Victoria. Shared kitchen and living areas. Large mansion on acreage. Reply to Victoria Press Box 546.

WANTED: WORKING WOMAN 20-30, to share 2 bedroom house with same, split expenses down the middle. 479-9226 between 7-9 evenings.

RESPONSIBLE UVIC STUDENT, 22-26 in la wor social work to share luxury apartment with same. Female, $125. 384-7279.

WORKING GUY WOULD LIKE to share apartment with working girl. Phone 383-9671, evenings, after 6:30.

WILL SHARE TWO-BEDROOM basement suite, Rent $125. McKenzie-Glanford Area; Non smoker. 477-9588 or 479-3066.

TWO UNIVERSITY GIRLS TO share deluxe one bedroom condominium, next to University. 477-8491.

NEED 4TH PERSON TO SHARE fine house in Lakehill area. Prefer male, $120. 598-2148.

WANTED RESPONSIBLE YOUNG man to share 3-bedroom apartment. Esquimalt. 384-2509.

WANTED — ONE OR TWO working people to share large home in downtown area. 384-2968.

WOMAN TO SHARE 2 BEDroom, James Bay home. 385-0438.

TWO BEDROOM WATERFRONT apartment, with pool. 383-3635.

206 DUPLEXES TO RENT

OAK BAY, NEAR SHOPPING center, main floor, 3 bedrooms, basement, $375. 592-6404.

OAK BAY JUNCTION, 1 BEDroom unfurnished. Available July 1. No pets, no children. 479-4069.

LOWER DUPLEX, 3-BEDROOM, stove, fridge, wall to wall carpet. 388-9643.

3-BEDROOM, SIDE BY SIDE, Glen Lake area. 1 year old. Wall to wall, fridge, stove. 479-3854.

TWO BEDROOMS, STOVE INCLUDED. Oil heat. Near Pembroke. 386-2648.

LARGE SIDE, SEMI-FURnished, James Bay, suit married couple, $250. 598-4060 evenings.

LOWER DUPLEX, 2-BEDROOM, semi-furnished, available July 1. 478-4245.

3-BEDROOM SUITE, 388-6383 after 5 p.m.

3-BEDROOM DUPLEX, AVAILable now. 385-4908.

206 DUPLEXES TO RENT

SINCE 1887
Pemberton, Holmes Ltd.
1000 Government St.

$350—3 BR duplex in Metchosin, 2 acres. Children and pet welcome. Available now.
$350—2 BR. Quadra McKenzie. Close to schools and shops. 2 children weclome. Available July.
$227—2 BR lower on John St. 1 Child welcome. Available July.
RENTAL DEPARTMENT, 384-8124

Century 21 REAL ESTATE
J. D. BOSDET LTD.
120 - 727 JOHNSON 386-3128

DUPLEXES FOR RENT
Excellent 2 bedroom ain floor duplex in Esquimalt. Fireplace, dining roo. Adults, non-smokers. Cat or small dog OK. $265 Mo. 386-3128.

1 BEDROOM SIDE IN NEW Side-by-Side Duplex. Very large living room. Stove, Fridge, Carport, large storage basement. One child acceptable. $250. Across from public beach in the Shawnigan Lake Village. Country location. Superb lake view. Immediate occupancy. Shawnigan Realty. 743-5311 or 743-2607 (collect).

3066 TILLICUM ROAD
2-bedroom side in side-by-side duplex. Stove and fridge. All utilities paid by tenant. $325.00 per month. Can be viewed any afternoon after 3:30. Available July 1, 1976. Please call: Gardner Realty Ltd., 385-7721.

Take your choice — SxS, 3 BRs, 1½ bathrms. No steps, delightful area, near shops, school, etc. Nearly new, landscaped, fridge and range, w-w, only $340-mon. each.
REG BAXTER
385-7761 Anytime
D. F. HANLEY AGENCIES LTD.

LARGE BRIGHT 1 BEDROOM suite in side by side, fireplace in living room, nice garden setting. Between shopping centres. Across from golf course on Goldstream Ave, $248. Includes utilities and garage. Sorry no children or pets. Ideal for gardener. 383-8254 or 478-3622.

NEW ONE BEDROOM BASEment suite with fireplace, wall to wall carpeting, shag in bedroom. Washer and dryer included. All utilities included. Metchosin-Colwood area, near beach. $200. 478-7792.

MODERN 3-BEDROOM SXS DUplex. Fridge, stove. Close to Simpsons-Sears. $395 mo. Includes water and carport. Immediate possession. 478-1950. Children welcome.

AVAILABLE JULY 1ST. UPPER duplex on Denman St. 2 belrooms, separate entrance. Heat and hot water included. Children welcome. No pets, $260. 385-7876.

SPACIOUS SIDE BY SIDE, 2-belroom duplex in Oak Bay. Large lot. Available July 1st. $325 per month. Phone 595-3293 before noon or evenings.

THREE BEDROOM, REDECOrated, wall to wall, fireplace, fridge, stove, parking, central. $325 per month plus utilities. Sorry no pets. 382-6715.

LARGE LOWER SUITE, 2 BEDroom, fridge, stove. available July 1st. Children welcome, ideal for nurses, near Jubilee Hospital. $325. 598-6956, 479-4642.

AVAILABLE JULY 1, 2 BEDrooms with rec. room in basement, fridge, stove, heat and electricity included, near town, $325. 384-5849 and 383-6776.

SUNNY, 1 BEDROOM, WITH view of city, quiet area, married couple only. No children or pets. Available August 1. $185. 598-4060 evenings.

SIDE BY SIDE, NEW 3-BEDroom, extra room in full basement, 2 fireplaces, quiet place, big yard, $350. Available July 1. 479-8454.

ATTRACTIVE TOP DUPLEX. 2 bedrooms, kitchen, living room, large sun deck, $275 monthly. 598-3671.

NEW 2 BEDROOM DUPLEX, with fireplace, wall to wall, electric heat, full basement, rent $350. Phone 477-5138.

UPPER SUITE, AVAILABLE July 1st, 1 bedroom, unfurnished, all utilities included. No pets, $215. 479-8839 after 5 p.m.

JAMES BAY, 2-BEDROOM SUITE in 4-plex, stove, fridge, new carpeting, heat and hot water included, $275. 598-7849.

LANGFORD, COLWOOD AREA, July 1, two bedrooms, near to school, stores and bus, $260. 478-4109.

FURNISHED 2-BEDROOM older duplex for the month of July and August. Fireplace, sunroom. On bus line. 384 7847.

FOUR-BEDROOM DELUXE DUplex, side-by-side, fireplace. 592-4023.

TWO BEDROOM LOWER SUITE, wall to wall. $275. Carey-Tillicum area, call after 3 p.m. 479-4277.

2-BEDROOM SIDE-BY-SIDE DUplex, full basement, $258 month. Ne pets. Available now. 384-2772.

210 HOUSES TO RENT UNFURNISHED

5 ACRE FARM AND HOME
Barn with 6 stalls and hay storage. Also loafing shed. 3 bedroom no basement cottage with automatic oil heat. Available July 1st. Location: Colwood-Metchosin district. 3552 Wishart Road. Phone 592-1331 after 6. Rent $450 per month.

FOR RENT NEW LARGE 2-BEDroom mobile, stove, fridge, dryer, would suit middle aged couple, garden space, treed area on private property, $265 per month or reduced rent for caretaking main house when owners on holiday, Sooke area. 642-3627.

LAKEFRONT, EXECUTIVE home. Architect designed. Sauna, intercom. Built-in vacuum. Wharf. Beach. 20 minutes from city centre. Lease. August 1st. $570. 478-4039.

2 BEDROOMS — Saanich countryside — utilities included — $450 per month.
Possession July 1st. Please contact Giff Calvert. Rithet Agencies Limited, 714 Fort Street, 382-4251.

LANGFORD — 2 BEDROOM bungalow, close to old Highway and Millstream. Stove and fridge. $300. per month. Apply The Royal Trust Company, 388-4311.

AVAILABLE JULY 1ST. IN CADboro Bay, 3 bedroom house, dining room, sundeck, Adult family preferred. No pets please. $400 a month. 477-5227.

SOUTH OAK BAY, 4 BEDROOMS, large living room with fireplace. Separate dining room, stove, fridge, dishwasher, July 1st. $425. 598-1523 or 598-5875.

2 BR WATERFRONT WITH guest cottage. Cordova Bay, $550 p.m. Call SYKES, 386-2955 or 382-3216. Century 21 Mayfair Realty.

3 BEDROOM HOUSE, BIG LIVing room, no basement, carpet throughout. Dining room, no pets, available July 1. 382-3433.

NICE 3-BEDROOM HOUSE IN Oak Bay, 2 up, 1 down, Availabe July 1, $375 plus utilities. 388-5613 and leave message.

ROCKHEIGHTS — ESQUIMALT, 3-4 bedrooms, finished basement. $425 per month. Available August 1st. References required. 385-0281.

EXCELLENT 2-BEDROOM home, fireplace, fully carpeted, finished basement, Gordon Head, $385 per month. 382-4321.

2 BEDROOM, NEAR DOWNtown, children welcome, $250. 598-3066.

3 BEDROOM DUPLEX, NEAR Mayfair Mall, less than $340 monthly. Phone 386-7965.

3-BEDROOM, MAIN FLOOR suite, in Langford, owner to live in basement. No pets. 478-3322.

210 HOUSES TO RENT UNFURNISHED

SINCE 1887
Pemberton, Holmes Ltd.
1000 Government St.

$351—2 BR Elk Lake. All appliances. 1 child welcome. Available July.
$475—3 BR home in Mount Doug. All appliances, older children welcome. Available July.
384-8124 RENTAL DEPT.

THREE BEDROOM
2 storey Oak Bay gracious and spacious, fireplace in living room, den, separate dining room. Large kitchen with scullery, two bathrooms. Full basement with workshop area. One year lease, possibly two. Effective August 1st. $500 per month. Call AL TASSIE 384-9069 or NANAIMO REALTY (VICTORIA) LTD. 385-5741 anytime.

FOUR BEDROOM
Oak Bay border excellent family home. Fireplace in living room, dining room, rec room in basement, sundeck, double drive-in garage, workshop. Good value at $450. per month which includes stove, fridge, washer, dryer and LR drapes. Please call AL TASSIE 384-9069 or NANAIMO REALTY (VICTORIA) LTD. 385-5741 anytime.

$450.00
2371 Pacific Avenue, 3-bdrm, beautiful h-w floors, full basement, washer and dryer, self-cleaning stove, large private grounds. 6 mo. lease avail. with option for further 6 mo. avail. Aug. 1st.

$450.00
5557 Old West Saanich Rd., 3-bdrm., basement, w-w carpeting, avail. immed. lease avail. References required.

$395.00
519 Carnation St., Passmore Place, 4 Bdrm, town house, stove, fridge, drapes included, avail. Immed.
BROWN BROS. ON BLANSHARD
Phone 385-8771 (anytime)

SIDNEY, IMMEDIATELY. Immaculate 3 plus 1 bedroom, 1½ bath basement home, $400 per mo. ARDMORE, July 1, Executive, 4 bedrooms. 2 bathroom home plus self-contained 1-bedroom suite, $600 per mo.
Saanich PeninsulaProp. LTD.
656-4000 656-2427

OAK BAY — 4 BEDROOM HOME, Completely renovated. Wall to wall carpeting.. Small pet and children welcome. Available Aug. 1, 1976. $400 per month.
JACK MEARS
OAK BAY REALTY LTD.
RENTALS 598-3321

STARTING $269 PER MONTH. 3 bedroom, 2 storey home. Wall to wall shag, fridge, stove, washer and dryer. Gorge area, parks and schools. $3400 down, we carry balance. Loiselle Bros., 383-4568. Open house, Thursday, Friday, Saturday, Sunday 2 to 4, 840 Craigflower, Unit 21.

CORDOVA BAY, SEAVIEW, 3 bedrooms, family room, large sundeck. 1½ bathrooms, 2 fireplaces, wall to wall carpet, drapes, stove, fridge, washer and dryer. double carport, available July 1st or August 1st. One or two year lease. $500 per month. Days 652-2444, evenings 658-5705.

3-BEDROOM HOUSE, FIREplace in livingroom, kitchen, basement and drive-in garage, oil heat. Short lease. One block from Simpsons Sears. No pets. Available immediately. $400 per month. 595-5313.

JUBILEE AREA
3 bedrooms (1 with fireplace) also fireplace in dining room, 1½ baths, wall to wall carpets throughout, private yard, quiet street, a block from hospital. Call 382-3721 or 385-2556 evenings.

Couples or Singles
Older Plain Jane house, 5 bedrooms, Fernwood area. For July 1st. $450 per month. Lease if desired. 479-1195.

GORGE AND TILLICUM, 3 BEDroom bungalow, finished rec room, double carport, large sundeck. Damage deposit required. Available August 1st. $450 per month. 385-0928.

IMMEDIATE POSSESSION. Near University. 3 bedrooms. Attractive living room. Separate dining room. Large kitchen, vanity bath. Garage with workshop. Well maintained lot. $365. 479-3687.

COLWOOD AREA
2-bedroom motel unit, heat, hydro, stove, and fridge supplied, adults only, $195 per month, 1621 Old Island Highway.

BRAND NEW HOUSE, 3 BEDrooms, 2 bathrooms, 2 fireplaces, wall to wall carpet throughout, sundeck and full basement, Gordon Head area, $450 per month. 479-7372 or 385-2577.

GORDON HEAD, CHARMING 3-bedroom house, with fireplace. All appliances included, Sundeck, partial basement and garage. Adult family preferred. $400. 382-5240.

GORDON HEAD — ONE YEAR old 3-bedroom, immaculate home. Close to community centre, Lambrick Park, shops, transportation. $425.00 p.m. BILL McCARTER — 592-3970 or 385-9741.

FOR LEASE IN ESQUIMALT-Gorge area, 2 bedroom, dining room, living room with fireplace, basement suitable for rental if desired. $400 per month. 388-9233 or 656-6874.

FOUR BEDROOM HOUSE, EAST of Mayfair, wall to wall carpets in living room; 2 baths, drive-in garage, $400 July 1st. 385-2142 after 6 p.m.

ROCKLAND
Brand new, 3-bedroom, 2-bathroom, full dining room, built-in kitchen, fully carpeted, and decorated. $650. 598-7262.

ARTIST-BACHELOR APARTments in historic house in James Bay. 146 Clarence Street. Newly renovated. $225 per month. Call 382-5125 days.

3 BEDROOMS, WALL TO WALL carpets, dining room, kitchen. Available July 1st. $300. No pets. 382-2960.

MANSION
Stately Rockland home, huge rooms, 5 bedrooms, 4 fireplaces, etc. $950. 598-7262.

JUBILEE AREA 2 BEDROOM full basement, wall to wall, fridge and stove, children welcome. $375. 477-7150.

THREE BEDROOM HOUSE WITH master bedroom, large living room, 1 year old, $315 per month. Phone 478-9263, 9:00 to 3:00 p.m.

OAK BAY, CLOSE TO BEACH, shopping centres, 3-bedroom character home, $450. Rent with option to purchase available. 479-2990.

GORDON HEAD—$395
6 month old, 3 bedroom, full basement home. 2 bathrooms, wall-wall carpet, fireplace, etc. 652-4159.

OAK BAY TRANSIT AVE. 3 BEDrooms, den with fireplace, large kitchen, dining room, appliances, near ocean. $450 a month. 592-3605.

HOME WITH A VIEW ON LARGE lot, surrounded by trees, 4 bedrooms, carpets, appliances. Marigold Area. $375. 382-3420.

SALTSPRING SECLUDED MODern 1-bedroom cottage in wooded glen. $175. 112-653-4237.

GORDON HEAD — ONE YEAR only. $400 month. Near University. 477-2980.

LANGFORD. TRADE RENT FOR work. No children. 478-1701, 9-5 weekdays.

3-BEDROOM HOUSE, FULL basement, wall-to-wall and curtains, no pets $365, 598-5537.

SECLUDED NEW HOME, MANY features, 45 minutes from Victoria. $495. 112-743-2238 or 592-3912.

WATERFRONT, WILLIS POINT, new 3-bedroom home, available July 1, $425, 658-5428, 652-1554.

GLEN LAKE — UNIQUE WAterfront executive home, Aug. 1, $590, 478-4039.

LANGFORD, THREE BEDROOM house, carpeted, with appliances, $340. 478-4026.

IMMEDIATELY — FAIRFIELD lovely 3 bedroom, no pets. $525.00. Evenings 658-5978.

$400. JULY 15TH. 4 BEDROOMS, 2 up, 2 down, 2 bathrooms. 384-0970.

3-BEDROOM IN FAIRFIELD. available July 1, no pets. 598-2433.

210 HOUSES TO RENT UNFURNISHED

IDEAL HOME FOR EXECUTIVE-PROFESSIONAL. Tremblay Drive, Gordon Head. 3 Bedrms, 2 bathrms. with showers. Fridge, range, W-W, etc. also self-contained suite on ground floor with own bathrm. and shower. Old English brick fireplaces. Strong wide sundecks. Landscaped. Brand new. 1 yr. lease, immediate possession. $725 month. Call:
REG BAXTER
385-7761 Anytime
D. F. HANLEY AGENCIES LTD.

524 KELVIN (MAYFAIR) 2 BEDrooms, basement, $225, July 1. 479-6264.

CITY CENTER. 3 BEDROOMS partly furnished. Utilities extra. No pets. $250. 595-6169.

211 HOUSES TO RENT FURNISHED

FAIRFIELD—CLOSE-IN
Fairfield and Vancouver—Townhouse—Modern 5½ rms. (2 bdrms. plus) 4-pce. bath, plus 2-pce. (plus laundry with plumbing)—U-shaped cabinet kitchen with fan and garburator, fridge and new elect. range—high basement (Laundry room wired for 220 V includes washing mach) also rumpus room, rent of $365 (June 28) includes heat and water, some furniture. No pets, small child okay with couple willing to decorate. Dickie Agencies Ltd., 910 Fort St., 382-4312 eves. 477-4662.

AVAILABLE JULY 1st—SEPT. 1st. Character Tudor — 27' living room (F.P.); separate D.R., den (F.P.). 3 bedrooms, 2 bathrooms. South Oak Bay, 1-3 acre (gardener incl.). Responsible couple only, no pets. $400 mo.
CANADA TRUST 595-5171

PENDER ISLAND WATERFRONT
Finished cottage, all facilities. Suitable for retired couple. Sorry no children or pets. From Sept. 'til spring. M. W. Evans, Pender Island, B.C.

AVAILABLE JULY 1, FURnished 12x56 two-bedroom trailer, including washer and dryer, located in small park near Sooke. Small children welcome, but no pets. Rent $240 plus deposit. 478-8989.

SHAWNIGAN LAKE. WAterfront. One bedroom cottage, furnished with all facilities. $150 a week or $400 a month. 388-4660. or 478-6080 after 6 p.m.

FURNISHED HOUSE WITH 2 bedrooms, additional bedroom in basement, $400. Phone 479-1696 or evenings 479-8965. (Located on West Saanich Road.)

FURNISHED 2 BEDROOM house. July and August. Please phone 595-4239.

3 BEDROOMS, 6-8 WEEKS FROM July 1st. $75 per week. 477-5649.

FULLY FURNISHED HOUSE TO rent for month of August. 382-6516.

212 HOUSES WANTED TO RENT

FOR RENT
2-bedroom home, large kitchen, full basement, like new inside and out. $325 per month. Available July 1st. No dogs. 386-6164.
CASTLE PROPERTIESS LTD.

EXPERIENCED CARETAKER handiman will look after house or small apartment building for reduced rental through next summer. Mature reliable graduate returning to UVic for Teaching Diploma. Local references, 592-6066.

I'D LIKE TO RENT A CABIN, cottage or 1-bedroom house. Single male, 30 years old, non-smoker. Can supply references. Please phone Robert at 382-2684 or 384-2111.

LOVELY COUPLE WISHES FOR home near the water or quiet area for September 1st. Please phone 595-4239.

RELIEF LIGHTKEEPER NEEDS home base, after July. Prefer small abode in rural area. James. 384-6398.

R.C.M.P. FAMILY REQUIRES 3-bedroom home for rent. Colwood, Langford, Metchosin, View Royal area. 478-4558 after 4 p.m.

YOUNG COUPLE WISH TO RENT home until end of July, needed immediately. References available. 385-4807 or 595-0279.

SMALL HOUSE NEEDED BY young couple on Saanich Peninsula. July 1st. Before 4:30, 388-3368, ask for Sheryl ;after 6, 656-4539.

RESPONSIBLE WORKING MAN looking for small house to rent or caretake. Will do gardening, maintenance, etc. 477-4439.

RESPONSIBLE CHRISTIAN COUple with 5 year old child need two bedroom basement home for July 1. Rent to $275. 592-3184 anytime.

215 HALLS, WAREHOUSES, STORES and OFFICES TO RENT

WHITTOME'S
1111 BLANSHARD 388-4271

OFFICE SPACE
Whittome Building
Corner Fort and Blansahrd
—new
—elevator
—air conditioned
—individual heat controls
You are urged to inspect this prime offict space, located 2 blocks from the Law Courts, on two of Victoria's main arteries. One block from parkade. Available now.
Wes Hobson, 388-4271

STRATA TITLE OFFICES 2727 QUADRA
Ideal for business and office accommodation. Priced at $50,000 to $66,000 for 969 to 1296 sq. ft., air conditioning for year-round comfort, double tinted glass windows, off-street parking. Low down payment.
388-4271 Joe Manton 382-5211
J. H. WHITTOME and CO. LTD.

STUDIO
Available Immediately, a large bright area of approx. 800 sq. ft. second floor level. Rent of $150 per month includes heat and light. For further details contact Mr. Anderson at 382-2721.

1500 SQ. FT. OR LESS OF WELL-lit newer office space, on Burnisde near Harriet. Presently partitioned for 2 separate offices with seperate enrances and facilities. Will lease with option to purchase at $600 month. 384-5122 or 658-5479.

OFFICE SPACE, APPROXImately 438 sq. ft. office located on top floor in modern air-conditioned professional building opposite city parkade. Rent $195 per month including hydro. Phone M.E.P.C. 383-4168.

HASHNA COURT
Choice offices, wholesale and warehouse space available. Ideally located 3347 Oak St. Reasonable rent, come and compare. Courtesy to agents. A. S. Bains Developments Ltd., 384-5016 anytime.

444 WILLIAM
1900 sq. ft. warehouse space including approx. 200 s.f. office and washroom, 17' ceiling. Large loading doors. Reasonable rent. Phone Mr. Yeats, 598-6566.

SIDNEY COMMERCIAL
Approximately 1100 sq. ft. available August 1, 1976. Suitable for store or office—just off Beacon Ave. $3.00 per sq. ft. Phone Mrs. Rosko, 656-2322 or 656-2358.

AIR CONDITIONED OFFICE SPACE
New building near arena. $3.75 sq. ft. In Esquimalt $2.75 sq. ft. 386-0832. 9:00 to 5:00

WANTED
to rent or lease, 1500 square feet suitable for woodworking shop, 479-4730.

BEACON PLAZA SIDNEY
Office or retail space, 580 sq. ft. Phone evenings. 592-6282.

SMALL OFFICE. DOWNTOWN Fort St. Fully furnished, $50 includes light and heat. 598-1864.

SMALL OFFICE. CLOSE IN, nearly new building, $95. 598-3765 anytime.

COMMERCIAL OR WAREHOUSE space available. 595-6839.

215 HALLS, WAREHOUSES, STORES and OFFICES TO RENT

REALSPAN
1031 VANCOUVER ST. 388-6454

WE SPECIALIZE IN LEASING
Pandora—7200 sq. ft. Retail-Whse.
Quadra—up to 1000 sq. ft. ground floor office-retail.
Douglas—Ground floor retail 2200 sq. feet.
Hillside—Professional offices with parking
Oak Bay—A-C offices in new bldg parking.
City Core—New Concrete professional offices with parking.
N. Douglas—Warehouse.
Hillside—New whse from 3200 sq. ft.
R. I. MURPHY
B. H. DOVEY

BRAND NEW OFFICE SPACE
CONVENIENT LOCATION
One complete floor of 3600 sq. ft. of office space on the second floor for lease. Pick the size to suit you and we will put in all partitions necessary. Included in the negotiable rents are air conditioning, electricity, janitorial services, elevator and parking. For any further information and viewing call:
386-6796 WILF GEE
Westmont Realty Ltd.
920 Hillside
386-9796

NEW WAREHOUSE AND DISTRIBUTION CENTRE
Located in the Mayfair area, with access from both Douglas and Burnside, this premium warehouse comes complete wtih automatic dock levellers and sprinklers. Immediate occupany, office sapce designed to suit, areas from 2600 to 4400 square feet. For further information:
J. MEARS L. JACKSON
598-3321
JACK MEARS OAK BAY REALTY LTD.

PARLIAMENT NEWS
Excellent location in new comsite parking areas available plex in James' Bay. Good onfrom 564 to 1000 square feet.
HILLSIDE AVENUE
Newly decorated and carpeted, 1000 sq. ft. at street level. Excellent access and exposure.
L. JACKSON
JACK MEARS
OAK BAY REALTY LTD.
598-3321

PROFESSIONAL OR COMMERCIAL OFFICE SPACE TO RENT
830 PEMBROKE
—2 areas 1200 sq. ft., partitioned for doctors' offices.
—1 area 2700 sq. ft., open
829 ADMIRALS
—1 area 1375 sq. ft.
Rates from $4.00 sq. ft.
KILMARNOCK HOLDINGS LTD.
592-2434

Park Pacific
PROFESSIONAL OFFICE SPACE available in new five-storey concrete, fully air-conditioned and carpeted building on Quadra Street near McKenzie Avenue with abundant on-site parking. Architect-designed interior layout and decor.
Park Pacific Apartments Ltd.
388-5491

PROFESSIONAL OR COMMERCIAL OFFICE SPACE TO RENT
830 PEMBROKE
—2 areas 1200 sq. ft., partitioned for doctors' offices.
—1 area 2700 sq. ft., open.
829 ADMIRALS
—1 area 1375 sq. ft.
Rates from $4.00 sq. ft.
KILMARNOCK HOLDINGS LTD.
592-2434

STORAGE AND DISTRIBUTION
Areas from 500 square feet available, secured and sprinkled, complete with dock-level loading. Mayfair area, excellent access. Office space could also be designed to suit. For further information, please call:
J. MEARS L. JACKSON
598-3321
JACK MEARS OAK BAY REALTY LTD

FAIRFIELD—COOK ST.
S-C rental unit suitable for professional men and women. 800 sq. ft. main floor, plus storage, parking.

SECOND FLOOR STUDIO
Downtown location. Easy walk-up to spacious hall with washroom July and Agusut.

BOB CARTER 598-6143 or
JOHNSTON and CO. LTD.
385-2471

649 JOHNSON ST.
IN THE HEART OF DOWNTOWN.
Large heated store area, 3,650 square feet plus mezzanine, full toilets — hot water heat.
Apply the Royal Trust Co.
1205 Government St.
388-4311

OPEN FOR BUSINESS
now is the new Hatley Park Shopping Centre in Colwood. Lease your space in time for the Grand Opening June 26th. Two units left at 960 sq. ft. Call now for further details. Ask for Mrs. Bieller.
D. F. HANLEY INVESTMENTS LTD.
385-7761 Anytime.

OPENING A BOUTIQUE OR SPECIALTY SHOP???
Act today to get in on our prime Esquimalt ground floor. Store-front space, in fashionable courtyard complex complete with carpet and air conditioning. Ample exposure and customer parking. Call 388-5471 or 385-5896.

233 MORTGAGE LOANS and INSURANCE

We Specialize In FINANCING DEVELOPMENT
1st and 2nd MORTGAGE LOANS ON ACREAGE, APT. SITES Or Most Any Real Estate Holdings ANYWHERE IN B.C.
CASH VALUATIONS ON EXISTING MORTGAGES OR AGREEMENTS GIVEN WITHOUT OBLIGATION COURTESY TO FELLOW BROKERS
PHONE MR. LEN THOMAS COLLECT AT 384-7128
Douglas Hawkes Ltd.
990 Blanshard St.

MORTGAGE MONEY AVAILABLE
1ST AND 2ND MTGE. money available. existing Mtge. bought. Freddy Starke, Castle Properties. 386-6164.

MORTGAGES
We have funds available for 1st and 2nd mortgages with flexible terms. Rates begin at 11¾%.
P. R. BROWN
AND SONS LTD.
762 Fort St. 385-3435

233 MORTGAGE LOANS and INSURANCE

1st - 2nd - 3rd MORTGAGE LOANS
NO BONUS
NO DISCOUNT
NO HIDDEN CHARGES
Examples

Borrow	Pay Monthly
$ 2,500	$ 34.23
$ 5,000	$ 68.46
$10,000	$136.91
$15,000	$205.36

15-year amort. — 5 year term
No amounts to small or too large
Interviews in privacy of your own home
Money immediately available
W. A. (Bill) Hodgson
385-2458
EVENINGS: 385-4528
24-hour Service
Byron Price and Associates Ltd.

TRY TRUMP
We specialize in
LAND, CONSTRUCTION AND DEVELOPMENT MORTGAGES
Trump Mortgage and Development Corp.
598-3014

MORTGAGE FUNDS AVAILABLE FOR FIRST MORTGAGES AT 12%, SECOND MORTGAGES AT 15% AND INTERIM FINANCING. FOR DETAILS CONTACT MR. McKENZIE 386-7521. BOORMAN INVESTMENT CO., LTD. 1111 GOVERNMENT ST.

CALL TODAY FOR FAST, COURteous. confidential service — Don MacGillivrary. Roberts Investments and Management Ltd., 702-1175 Douglas St. (Bank of Commerce Bldg.), Telephone 388-6691.

Funds available immediately for 1st and 2nd mortgages. Contact:
david burr ltd.
655 FORT ST. 384-9335

Mortgage funds now available.
CONTINENTAL ESTATES CORP.
77 Fort St. 385-6778

234 MORTGAGES FOR SALE

MORE MORTGAGES
Because of the tremendous response to my recent advertisement I am again OFFERING 2ND MORTGAGES! TO BORROWERS AND LENDERS — place your funds through:
ALAN VERNON
J. D. Bosdet Ltd.
386-3128

18%
Secure Short Term 1st and 2nd. Interest Paid Monthly. Call Bob Geddes — 477-9514
CENTURY 21 — PRINCIPAL PROPERTIES LTD.
4088 Shelbourne

235 WANTED TO BORROW

WANTED —
$30,500 1st MTGE
12¾%
Excellent covenant
Please call RAY SMITH
384-8001, 479-777 (Res.)
The Royal Trust Co.

240 BUSINESS OPPORTUNITIES

I CAN GUARANTEE POSSESSION WITHIN 14 DAYS ON SOME OF THE BEST TOURIST ORIENTED PROPERTIES ON VANCOUVER ISLAND!
a) Restaurant-Cabaret with good highway location close to Victoria.
b) 24 unit Nanaimo Motel with pool and three beddoom owner suite.
c) 40 unit Victoria Motel under three years old.
d) 80 unit Victoria Motor Inn with dining room, lounge, banquet facilities, pool, sauna, swirl pool and ample parking.
e) 20 unit Victoria Motor Inn with gross of over $4,300 per unit. Large mortgage at 10 per cent.
f) Inner Harbour Motor Inn of 80 units, dining room, lounge, pool and two adjacent lots.
TO VIEW — CALL IRA FREEDMAN OF CENTURY 21 PRINCIPAL PROPERTIES LTD. OF VICTORIA. 477-0514 OR 502-0511.

UNIQUE SERVICE PRODUCT AVAILABLE
for tht first time in Canada a solution has been developed and field tested to solve the rising cost of heating homes and commercial buildings.
A backlog of orders and leads await an active distributor for Victoria. If you have $15,000 to invest in your own business call Mr. A. Halle, 682-5747 or write Duplex Energy Sealents Ltd., No. 410, 325 Howe Street, Vancouver, B.C. V6C 1Z7.

CITY MOTEL
Prime corner location on one of Victoria's main thoroughfares. Situated close to the city centre and within walking distance of all sports complexes, theatres and all downtown shops and businesses.

34 UNITS
Harmoniously decorated and beautifully furnished plus two-bedroom manager's suite. All units with extra-length Queen-sized beds, colored television, piped-in music, direct dial telephones and thermostatically controlled temperature. 16 units with kitchenettts. Covered parking and elevator service to all units. BERT COLES, 384-8001 or Res. 592-3311. The Royal Trust Co.

Wheeling Them Out!
Is this manufacturer of custom-built campers, canopies, van conversions, etc. The sale of business includes land, buildings, equipment, machinery and inventory. Excellent terms with approx. 1-3 down offered by the retiring owner. Asking $205,000. HERB McDANNOLD or GLEN McDANNOLD 382-9191 or 658-8844.

Canada Permanent Trust Company
WELDING SHOP
—2 man operation—central area
—fully equipped; 12M evaluation
—3 year lease—renewable to '79
—financing approval on application
—F.P. $22,000—MLS 17422
BOB CARTER 598-6143 or 385-2471
Johnston and Co. Ltd.

BAKERY $12,000.00
$2,000 down and name your terms. Owner must sell. Fully equipped family operation. Chummy Crabbe 388-5555 — 479-7998. B.C. Land and Insurance Agency Ltd., 530 Broughton St. 388-5555.

FOR LEASE
MOHAWK OIL CO. LTD.
Service station with show room and repair shop located in Oak Bay. Ideal for mechanic interested in front-end sales. Enquiries to 309-288 Cypress St., Nanaimo or phone Hank Hewit, 753-9821.

FOR RENT. CORNER STORE with living accommodation. Approx. $17,000 cash required for stock and equipment. 595-2574.

BOUTIQUE AND GIFT STORE IN downtown Parksville. Rent is $150 per month. Phone 248-5014 or write Box 695, Parksville.

'75 CASE 580B BACKHOEloader, 4N1, extendahoe, 750 hrs. Like new. 592-1631.

ESTABLISHED HEAVY HAULING and contracting business; reply to Victoria Press Box 598.

240 BUSINESS OPPORTUNITIES

A. E. LePAGE
WESTERN LTD REALTOR
1395 HILLSIDE
386-6331
NOW OPEN 'TILL 9 P.M.

MOTEL LONG BEACH
13 RENTAL UNITS ON 4.2 acres, Superb 4 bedroom. Owns home adjoininng. All complete with furnishings. Excellent potential and property allows for further development. Financial statements, pictures, plans, inventory at our office. Tremendous opportunity. Asking price $160,000. MLS 16734.
DOUG ORR
386-6331 385-6254

LOCAL GARMENT MANUFACTURING BUSINESS
Manufacturer of uniforms, team jackets, sports uniforms, rain gear, parkas, etc. Growth factor over last three years has been excellent with UNLIMITED POTENTIAL. Price $155,000 with reasonable down payment vendor will carry balance. For more information contact
DENNIS FERRILL
386-6331 478-6140

Century 21 REAL ESTATE
J. D. BOSDET LTD.
120 - 727 JOHNSON 386-3128

BABY SHOPPE
TOP CHILDREN'S WEAR STORE IN VICTORIA. A great opportunity for couple or two partners in A GREAT MONEY-MAKING BUSINESS. Everything needed included in price of $53,900 plus stock.

RESTAURANT—BAR
Modern bar and food-preparing quipment. Everything needed to operate this kind off business is included. Vendor now doing $200 er day and the summer season ust starting. Another great opportunity for couple or partners. 38,000.
J. D BLODGETT 656-5653

DUNCAN
1. Sporting Goods Store — $25,000 plus stock.
2. Laundromat-Dry Cleaning Business — $39,000. Excellent highway location in Duncan.
3. Grocery Store and living accommodation — $85,000 plus stock. Good family operation, includes land and buildings.
4. Commercial Building — $129,500.
5. Commercial Building — $150,000. Fully rented in downtown Duncan. Owner's store would be available to purchaser.

JOHN SUTHERLAND, RI (B.C.)
746-6177, 748-2965
NANAIMO REALTY (DUNCAN) LTD.
DUNCAN FINANCIAL CENTRE
DUNCAN, B.C., 746-6177

OAK BAY RESTAURANT
Seating 84 — full licensed. Separate dining room for your intimate dining pleasure. Good lease, price includes business, furniture, equipment and fixtures. MLS 17250. Asking $100,000. Viewing with L. S. only:
ART EVANS
477-0191 658-8924
Royal Trust Rtal Estate Dept.

Money Maker
Franchise restaurant. Specialty food. Central location, terrific grossing at good net. For further inquiries call MANUEL LOPEZ, 477-0141 or 384-9150.

Canada Permanent Trust Company
GOOD OPPORTUNITY
to get in on the ground floor — the fast growing town of Sooke — .7 of an acre, 87' frontage, near the main business intersection — good building with suite in the back — ideal for any commercial venture. MLS 17631.
Call "THE McGREGORS," 384-8001 or Res. 477-3675. The Royal Trust Co.

MOTEL
HOPE, B.C.
$185,000
17 Units plus 4 bedroom house, office, sauna, close to Fraser River on main highway. Urgent situation due to ill health. Further details CONNIE REYNOLDS, 384-8001 or Res. 477-8914 The Royal Trust Co.

27-UNIT APARTMENT BLOCK
Brand new. Excellent location. Good financing. Just renting. Excellent rent schedule.
AL MATTEO 658-5057 or
MARK MACKENZIE 595-4596 or
384-8001
The Royal Trust Co.

TEXACO CANADA LTD.
Has for lease 2 bay service station. Excellent city location. Contact Don Brown 382-3214; 477-1461 after 5 p.m.

180 ACRES WITH SUBDIVISION potential on Maple Bay Road near Duncan. Beautiful property in desirable residential area. Asking price $575,000 with terms available. Phone Paul Osborne at J. H. Whittome and Co. Limited at Duncan 746-5161 or 746-5329.

GEORGETTE FABRIC SHOP IN downtown Sidney. Doing good turnover and ideal for one or two persons. Good location. $7500 plus stock. For further information: Betty DuTemple, 656-5511. Residence 652-3219. Sparling Real Estate.

RESTAURANT
Prime Victoria location seating 125 plus, with greater potential in the future. MLS No. 17746.
656-3924 D. PEDERSEN 656-1881
MONTREAL TRUST CO.

WELL KNOWN RESTAURANT
75 seat operation in unique downtown location. Excellent net profit. Exclusively listed at $120,000 with Anne Lax, 388-6275 (Pager 2510) or 388-7733. Excel Realty Investment Corp.

PRICES SLASHED FOR QUICK SALE!
Link's Hardware and Variety Store. Busy shopping centre. Down $7,000 to $25,000. Phone F. COLOMBIN 385-5741 or Res. 385-3033.

CHRISTIAN BOOKSTORE (NANaimo) established two years ago, and growing. Reasonable to right party. Write H. B. Sparrow, 376 St. George St., Nanaimo, B.C. Phone 753-7313 days.

FOR SALE
Fine little gift and tobacco shop in downtown hotel. $20,000 stock included. Will trade for equity in house. Phone 382-4512 between noon and 6 p.m.

SHOE STORE
1312 sq. ft. in Ladysmith shopping centre. 4 years remaining on lease. $15,000. Phone 245-7323 or 245-7316.

ATTENTION BEAUTY OPERAtors! Small downtown salon for sale. $3500, try down payment. Balance 9½%. Inquiries to Victoria Press, Box 391.

TRANSPORTATION COMPANY for sale. 749-3481 or 749-3221 Lake Cowichan.

19' MOBILE CONCESSION trailer, fully equipped, ready to go. $4500. 112-758-5381.

244 REVENUE PROPERTY

Side-by-side duplex, Colwood area, 2 large bedrooms, utility room, new 100 amp. services, close to schools and shopping. Realistically priced at $69,900.
Phone now 478-5469.

LOVELY 10-SUITER
All self-contained. Lot 12,320 sq. ft. Handy to town. Asking $155,000. MLS 17528.
JOHN NORTON
388-6162 or 386-2911
Homefinders, Wall and Redekop

ROCKLAND CLASSIC
Rare opportunity, glorious view, facing Government House. Ideal owner occupancy. 8 excellent suites, 1, 2, and 3 bedrooms, $160,000. Principle only, 598-7992.

TODAY'S CROSSWORD PUZZLE

UNITED Feature Syndicate

Friday's Puzzle Solved:

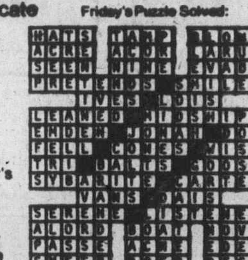

ACROSS

1 Assign to
6 Outlay of money
10 Stepped
14 Old womanish
15 Declare frankly
16 Tennis's ---- LaCoste
17 Bracer
18 Contrition
20 Female animal
21 Image
23 3-beat gait
24 Musial or Mikita
25 Caused to depart
26 Carry into effect
30 Objectives
34 Be inherently present
35 Air: Comb. form
37 Warrant name
38 Man in Genesis
39 Pace
41 Roof part
42 Indian cymbals
43 Ponderous book
44 Tinted
46 Playwright ----- Rice
48 Hawiian natives
50 Malleable
52 Ailment: Suffix
53 Artistic likeness
56 Proofreader's mark
57 Caress
60 Appetizing
62 French river
64 "Like ---- in a trap"
65 Fly upward
66 Elevated habitation
67 General effect
68 Clothes: Informal
69 Ontario and Erie

DOWN

1 Quality level
2 Sufficient: Archaic
3 Most enjoyable
4 Samuel's teacher
5 Related in detail
6 Gangster of the '20s
7 Stove chamber
8 Young man
9 On two occasions
10 Italian city
11 Occupancy fee
12 As soon as
13 Bambi, for one
19 Dance
22 Recovered consciousness: 2 words
24 Small in amount
25 ---- in: Intervene
26 Angry
27 Military decoration
28 Sacred song
29 Epithets
31 Wise saying
32 Paramour
33 Plants in soil
36 Alternate
40 Give off
41 Terminates
43 Fish
45 Incipient
47 Condition of life
49 Cubic decimeters
51 Elaborate meal
53 Disagreement
54 Eddo
55 Actor ---- Ladd
56 Volcanic refuse
57 Rise up spiritedly
58 Lake or canal
59 Golf bag items
61 Shout of disapproval
63 --- level

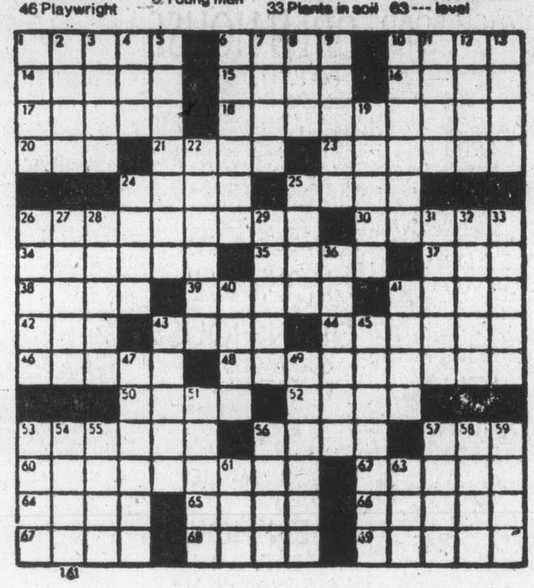

161

By R. A. POWER

244 REVENUE PROPERTY

the Permanent

1125 DOUGLAS ST. and
3647 SHELBOURNE ST.

Fairfield

6 light-housekeeping units plus 2 bdrm. owner's suite in solid older home on beautifully landscaped lot. Large entry hall, beamed ceilings, original panelling, leaded windows. Furnishings included in rentals and prices at $89,900. Offers seriously considered. To view call WM. SANDERS, 479-3394 or 382-9191. ML.

24 Suites Plus

5,670 sq. ft. commercial office space in twin SxS attractive blocks. Modern one bedroom suites with appliances, drapes, balconies. Never a vacancy. Offered at $598,000 with approx. $200,000 down on CTM basis. Details from HERB McDANNOLD or GLEN McDANNOLD 658-8844 or 382-9191.

Beacon Hill Park

SxS full basement duplex with quality workmanship thorughout. ½ contains 3-bdrms. (MBR ensuite), 2½ baths and completed rec. room with in-law potential. Other side has 2 spacious bedrooms (MBR ensuite). Completely separate utilities and service. Priced to sell at $115,000 (ML 16730) HERB McDANNOLD or GLEN McDANNOLD 658-8844 or 382-9191.

Canada Permanent Trust Company

TWO REVENUES

1. EIGHT SUITE APARTMENT; all 2 bdrms., 3 yrs. old. Rents $200 per month each. No vacancies.
2. GROCERY STORE; building leased at $410 per month.

Both are on one legal lot and must be sold together. Asking $210,000. MLS 17655.
Call: DONALD HAMILTON
386-2911 or 478-3552
Homefinders, Wall and Redekop

"SIDNEY"

3-suite apartment; present revenue shows return of 13% annually. Completely updated. 1 2-B.R. and 2 3 B.R. suites. W-W throughout. Tastefully decorated. Always rented. For further information contact: MLS 17078.
656-3924 D. PEDERSEN 656-1881
MONTREAL TRUST

NEW DUPLEX

Great investment opportunity. $60,000 1st mtge. available. Both sides: 3 bdrm., 1½ baths on a large lot. Potential rental of $360 per side. Asking $87,000. Courtesy to Realtors. Phone:
DONALD HAMILTON
386-2911 or 478-3552
Homefinders, Wall and Redekop

REVENUE

Are you thinking of an older home because you can't afford a newer one? You probably can afford this 5-year-old, side-by-side, 3-bdrm duplex with that same low down payment. Excellent low expenses, $79,000.
386-3231 BING RICHARDS 385-3806
BLOCK BROS. REALTY LTD.

FAIRFIELD

1-bedroom owner's suite, 1 self-contained bachelor, 8 light housekeeping rooms. Solid, spacious and well-furnished including stoves and fridges. Financing available. $115,000.
MARY McGUIRE — 385-8784 (24 hrs.)

DUPLEX

Up and down, 1140 sq. ft., 2 bedroom suite on each level. Excellent area. $65,000. MLS 17155.
THE ZIEGLERS
595-2904 595-5171 592-1768
The Canada Trust Company

MUST SELL THIS MONTH TO best offer. New 3-bedroom strata duplex. Full undeveloped basement. 479-2394.

REALTORS, REALTORS, VIEW expired ML16594. Show, sell. 384-8625. Terrific potential.

244 REVENUE PROPERTY

17 SUITE

Investor's Jewel

—Prime 5-yr.-old building
—One of the best locations in Victoria
—Ideal for owner management
—Excellent holding property due to location and quality
—High gross because building is operated furnished with maid service.
—Very stable tenancy
—Shows good cash flow
—Priced 7 times gross at $395,000

HERB SMITH
ANGLO CANADIAN REALTY LTD.
388-6651 (24 HRS.)

30-SUITE APARTMENT

$485,000

—All two-bedroom units
—Electric Heating
—9¾% Financing
—Excellent Return

B. H. (BUD) DOVEY
388-6454 477-4081
REALSPAN PROPERTIES LTD.

A. E. LePAGE
WESTERN LTD · REALTOR

1395 HILLSIDE AVE.
386-6331
NOW OPEN 'TIL 9 P.M.

SOLID BUILDING
CLOSE TO TOWN
4-PLEX ON 10,000 SQ. FT.
GROSS $12,060
NET $9,764
ASKING $105,000
386-6331 DOUG ORR 385-6254

PROTECT YOUR DOLLARS

We offer you a FIVE-SUITE APARTMENT (four 2-bedroom, one 1-bedroom) all with fantastic SEA VIEWS from the kitchen eating area. This 20-year-old apartment requires a bit of painting in the common areas, but the tenants suites are showroom condition in appreciation of cheap rents. Pictures are available in our office. Offered at $118,000. Call today!
RUTH or STEVE SALAGA
386-2911 or 479-5632
Homefinders, Wall and Redekop

URGENT SALE

Take advantage of this rare opportunity to own prime beachfront property on Shawnigan Lake. Lovely place to live plus income from another eleven units fully furnished and rented year-round. Make your offer up to $210,000 now while it's still a buyer's market. Call LILIAN McLEOD, NANAIMO REALTY (VICTORIA) LTD. 385-5741 or 598-2878.

CHARACTER DUPLEX
FOR SALE BY OWNER

Must be seen! Newly renovated Up and Down duplex. New wiring, wall to wall carpets. Each suite has 2 bedrooms, living room, kitchen, 4-piece bath. Top suite is rented, owner is living in main. Property is R-3 zoned. Excellent rental area. Full basement, room for expansion. 382-8610.

$10,000 DOWN FOR BOTH SIDES. $897 per month. New Strata Title Duplex 2,200 sq. ft. of finished area each side. Suitable for in-law suites. Located in Esquimalt. 950-952 Ellery St. Open House, Saturday, 2-5 p.m. For appointments call Loiselle Bros., 383-4568.

URGENT SALE ESQUIMALT
$10,000 down for both sides, $897 per month, new strata titled duplex, 4,400 sq. ft. of finished area each side, suitable for in-law suite, open house Saturday 12-2. Loiselle Brothers. 383-4568.

ROCKLAND MANOR
NEW CONVERSION, 14 LUXURY style housekeeping suites, shared bath, low maintenance and management. $25,000 annual gross, owner asking $190,000 private sale, 592-6379.

FOR SALE BY OWNER: SIDE by side, one yr. old duplex. Each side has wall to wall, 2 bedrooms up, one down. Excellent for rental. Glen Lake area, $72,000. 479-3854.

UP AND DOWN DUPLEX
Gross Rentals — $520.00. Must be sold $47,500. M.L.S. 17806. Call R. KEELING 388-6231.
NEWSTEAD REALTY LTD.

244 REVENUE PROPERTY

SINCE 1887
Pemberton, Holmes Ltd.

1000 Government St.

2 HOUSES— ONE PROPERTY

671 HOYLAKE ROAD

The main home is 4 or 5 bedrooms, 1700 sq. ft., plus basement and the cottage next door has 3 bedrooms and rents at $165. Good grass yard, veg. garden, etc. A very good price. MLS 16938, $64,500. 6911 Sooke Road. MLS 12273.
DESMOND HOLMES
384-8124 478-1227

FAIRFIELD DUPLEX
$89,500

NEW LISTING. Grand home in excellent condition converted to up and down duplex. 4 bedrooms upper and 3 bedrooms lower — over 1450 sq. ft. on each floor. Main floor has ballroom-size living room, fireplace, window seats, beamed ceiling, leaded glass windows, huge master bedroom with built-in desk, cupboard and drawers, very workable kitchen, dinette, dining room and two more bedrooms, selcuded sundeck and laundry room. Upper level has big living room, fireplace, built-in cupboards, window seat, dining room, kitchen and 4 bdrms, separate entrance. This home was and is a prestige home — could easily be converted back to deluxe family home. MLS 17873. For further details please call:
Jean McMichael
595-5171 477-9113
The Canada Trust Company

MONEY MAKERS!

a) Rooming House — net income monthly $800 (Approx.). $38,000 1st at 10% — 10 yr term at $400 month. Price? Would you believe only $79,500? Call me quickly as this won't last!
b) Duplex — area qualifies for R.A.A.P. Grant. Asking $69,500 with existing 1st mortgage of $35,800. However, vendor will hold Agree. for Sale with low down payment. Hurry on this one. Call me anytime!
c) Duplex — Income of $650 month. Existing mortgage of $36,000. Vendor will look at any kind of reasonable offer. Call me anytime!
d) Duplex—Income could be $760 month. Existing mortgage of $58,500. For $30,000 down this is better than buying a house! Call me anytime!
JIM MURPHY
595-5171 592-4463
The Canada Trust Company

Green Acres

HENDERSON REALTY 385-9741

CITY DUPLEX
$45,000

Ideal location for small business headquarters offices. Contractors, dispatching, accounting, etc., etc. Presently set up as duplex, light industry zoned. List $45,000-$10,000 will handle. Located at corner Rock Bay and John Streets. Call to view:
H. GOLBY 592-6730

245 REVENUE PROPERTIES WANTED

FULLY EQUIPPED STORE WITH stock, living quarters, close to Victoria for full or part payment on apartment or duplex in Victoria or sell for cash. 112-246-4111.

247 COMMERCIAL OR INDUSTRIAL PROPERTIES

the Permanent

1125 DOUGLAS ST.
3647 SHELBOURNE ST.

784-786 Goldstream
$210,000

Drive by this location consisting of 12,500 sq. ft., then request particulars.

Vacant Site

25,500 sq. ft. zoned C1N and C1S now available at busy city intersection. Listed at $365,000. Ideal bank location along with specialty retail shops.

For further particulars on the above ads, please call A. J. SANDY CRAWFORD 477-0141 or 477-1561.

Canada Permanent Trust Company

INDUSTRIAL COMMERCIAL PROPERTIES

Zoned light industrial, located in Victoria city.
—9900 sq. ft. — $130,000
—5400 sq. ft. — $71,000
—5400 sq. ft. — $60,000
—15300 sq. ft. — $200,000
—20700 sq. ft. — $260,000
Frontages from 45 ft. to 180 ft. Existing houses in good condition on all properties. Reasonable offers considered. High traffic location, good access.
KEN MANN

ESQUIMALT INDUSTRIAL PARK

Looking for property where you can operate your business and live in a good home with 4 bedrooms, or build your own shop on low-cost land? This new listing may be just what you need. 10,300 sq. ft. Priced at just $69,500. MLS.
KEN MANN
Bus. 598-5144 Res. 477-6773
T. L. Mann and Associates Ltd.

mann
T. L. Mann and Associates Ltd.

INVESTORS!

—Townhouse land — James Bay $8.00 sq. ft.
—Character conversion — Fairfield — $99,000.
—3 suiter — R3 Land — $66,000.
—Government St., commercial — $225,000.
—C.C.A. — Townhouses — $155,0000.
GERRY MARTIN
Bus. 598-5144 Res. 598-1536

Wholesale and/or Warehousing

—M-2 Zoning
—Good location
—Cement block construction
—1900 sq. ft. and 700 sq. ft. mezzanine
—17-ft. ceiling, 10x12 roll-up door
—2-pce. bathrm; elect. hot water
—$65,000 with excellent financing possibilities.
Call now for viewing. MLS
Cliff Halayko
385-7761 (24 Hrs.) 479-8390 (Res.)
D. F. HANLEY AGENCIES LTD.

BUILDERS DEVELOPERS

We have commercial and condominium sites in Victoria. Residential lots in Nanaimo.

Norm Ross ASSOCIATES LTD.
440-1070 DOUGLAS 382-6151

'Commercial Corner'

Prime commercially zoned corner in Victoria West at under $11 per sq. ft. Excellent location for fast food outlet, warehouse or holding property. Call J. G. BAILLIE to view. 382-9191 or 479-4594.

Canada Permanent Trust Company

COMMERCIAL BUILDING ON ⅓ ACRE OF LAND

4 Business areas rented and 1 1-BR suite—large 1,800 sq. ft. area open for rent or owner's use. Bringing a good income now and excellent returns when all floor area is ltased. Location Shawnigan Lake. Priced low at $89,000. MLS.
384-8001 BUD ZUCK 598-7215
The Royal Trust Co.

WHOLESALE WAREHOUSE ZONED

15,000 sq. ft. of CS-6 zoned property. Ideal for warehouse, office accommodation. Three houses on property. Rental revenue $12,720 per annum. Property adjoins proposed Blanshard Street extension. Priced at $154,900.00.
385-7721 Kent Macleod 595-4273
GARDNER REALTY LTD.

939 ESQUIMALT ROAD

All rented. 5 rentals only 3 years old. Also zoned duplex lot. Both for full price of $185,000. MLS.
385-7721 Harold Ware 598-4358
385-7721 Harold Gardner 479-2867
GARDNER REALTY LTD.

2 BLOCKS FROM CITY HALL. Older house easily converted to offices. CA 4 zoning. MLS. 17574. $62,000. Please call me for full details:
HELEN JONES
385-2481 595-7913
Swinerton, Stewart Clark Ltd.

A TOUCH OF CLASS
Heritage combined with commercial space, approximately 6,200 sq. ft. finished. Partially leased, good financing available. 2526 Government St. 382-4321.

ATTENTION CONTRACTORS — 7200 sq. ft. property down town off Douglas, zoned commercial. $25,000 down, construction financing available. Full price $135,000. Continental Factors 385-2321.

INDUSTRIAL ZONES, 1.112 acres (48,439 sq. ft.) Keating Cross Road area, $3 per sq. foot. 384-0222.

INDUSTRIAL LAND IN SIDNEY. $3.50 per square foot, 7200 square feet and up, financing available. 652-3229 or 385-9270.

250 HOUSES FOR SALE

BY OWNER

COLWOOD LAKE ESTATES

$63,900

OPEN HOUSE, FRI.-SUN.
1 P.M. TO 4 P.M.

Private sale offers real savings on this attractive 3-bedroom home with wall to wall throughout. Features include large living room with fireplace, dining room, large kitchen and ensuite plumbing. Basement development includes 2 bedrooms or den with rough-ins for further development. In area of lovely homes, close to schools, shopping, etc. Large $30,000 existing first at 9¼%. Drive by 2905 Pickford Road, or call 478-8610.

1928 MODEL, JAMES BAY
Enjoy the yesterday kind of life in this fine home located between Beacon Hill Park and James Bay Shopping Mall. 1400 sq. ft. of charm featuring 2 spacious bedrooms, 13x13 dining room with bay window, and french doors to cozy living room with brick fireplace, delightful office — den with separate entry. Kitchen and bathroom need remodelling, 65x112 lot, R-2 zone, elderly owner must sell, asking $57,500. Shown strictly by appointment. Call Rod Scott, 629-3435. Jeffs Realty Ltd. 531-2921 (Collect.)

1.1 ACRES, FAMILY HOME SEclusion. 4 mile circle. Private. 385-9873.

LAKEFRONT. 1250 SQ. FT., 3 bedrooms, Florence Lake Road. 478-6268.

250 HOUSES FOR SALE

Green Acres

3½%
EXCLUSIVE RESIDENTIAL
HENDERSON REALTY
385-9741 Anytime

OPEN HOUSE
Sat. 1:30-4:00
1700 BLAIR ST.

Tremendous accommodation. 4 bedrooms, 2 baths, living and dining rooms, neat kitchen, rec room and games room. Clean and close to all amenities. $76,900. MLS.
385-9741 STAN TRONT 477-2829

OPEN HOUSE
Sat., 1:30-4:30
535 BAKER
(Off Glanford)

3-B.R., 2 full bathrooms, oak floor, fir framing, large lot, room for camper and boat. $61,500 firm
JACK PARKER 598-8352

COMFORTABLE COUNTRY STYLE

$79,000 WITH 11% MORTGAGE. Five bedroom rancher on a full half acre, high on a ridge overlooking the valley. Very well laid out home with wide spacious entrance, in line living-dining with expensive wall to wall and attractive stone fireplace. Smart kitchen, plus a dandy big nook for family meals. Three bedrooms up, master with ensuite, and 4 pc vanity bath. The lower level is fully developed with 2 extra bedrooms, plus an office. The family room, billiard room is 13x29 and has full height natural slate fireplace. Double carport and extra parking. Full detail and appt. to view from:
HUMPHREY GOLBY 592-6730
ORVILLE WHITE 592-7220

SUNNY BRENTWOOD

This one year old home has 2 bedrooms (11x11 and 11x10'6) up plus a super 17x10 bedroom down. Living room is 13'6x16'8. Kitchen with large dining area. Down is a roughed in rec room, finished bedroom. 2 pc. bath, utility room. Terrific landscaped lot with fruit trees. Asking $61,900.
BOB GIBSON 658-5153

1341 BALMORAL
(STANLEY AND FORT)
$59,900 F.P.

4 bedrooms in this 1320 sq. ft. home. Very large kitchen with dishwasher, stove and fridge. Large sundeck at back. Secluded garden. Developed basement. Extras.
KEN IVERSEN 477-5641

LAKEHILL LESS THAN MARKET

FRIDGE, RANGE, DRAPES INCLUDED. This solid 2-bedroom bungalow won't last. Large living room with fireplace. Good size kitchen with eating area, big rec. room with second fireplace down. Large workshop and drive-in garage. Loads of parking. Try your offer on only $52,900. MLS
BUD HUDSON 479-3849

LOW DOWN PAYMENT

We will help any young couple with high earning capacity to buy this brand new 1300 sq. ft. home in beautiful Brentwood. Tudor style, double carport, full high basement, ready for development to meet your future needs. Nicely treed lot with glimpses of Saanich Inlet. 90% mtge. finance available at below todays rates. Price is firm at $69,900. Be sure to include 1065 SLUGGETT ROAD in your weekend driving.
ORVILLE WHITE 592-7220
HUMPHREY GOLBY 592-6730

SUPER NEW LISTING BRENTWOOD

Built 3 years ago, this 3 bedroom home has a unique plan. Warm living room with stone fireplace and panel wall. In-line dining room ideal for entertaining. Bright kitchen with extra cabinets. Large covered sundeck. Downstairs above ground is a family room with used brick fireplace, bedroom, 4 pce. bath and utility workshop. Good financing, to asking price $68,900.
BOB GIBSON 658-5153

PROFESSIONAL LUXURY

describes this 3-yr. new home completely and professionally finished on 2 levels. 5 bedrooms, family room, rec. room and much more. Beautiful valley views. Must be seen to appreciate the solid value at the asking price of $119,900. If you are looking for an executive type home, this could very well be it. To view or for further information, call:
479-3849 BUD HUDSON 385-9741

MODERN—CLOSE TO TOWN

Situated on a picturesque quiet crescent and surrounded by other fine homes, yet only 5 minutes from downtown. 3 bedrooms, master ensuite, large sundeck and loads of parking. If you are looking for a good buy in the mid sixties try your offer on the asking price of $65,900. MLS.
BUD HUDSON STAN TRONT
479-3849 477-2829

SOOKE HOMES

Immaculate almost new 3-bedroom home opposite Sooke Golf Course. Living room 15x14 with fireplace, 10½x10½ dining room — cabinet electric kitchen with eating area. Full high cement basement, attractive rec. room with old brick fireplace — R.I. bedroom plus 2-pc. bath. Grounds are landscaped — nice pastoral views. Priced to sell at $59,000. Call 385-9741 anytime — or Bill McCarter, 592-3970 — Bob Gibson, 658-5153.

In meticulous condition lovely family 4-yr.-old home situated on spacious lot. 360x95 — 3-bedroom with ensuite plumbing in MB — large living room. 13x22 with fireplace, dining 13.6x9 — cabinet electric kitchen. 8.6x13 — full high cement basement with very attractive self-contained suite complete with fireplace. All for $65,500 — For further information call 385-9741 or Bob Gibson, 658-5153.

LEGAL DUPLEX OR LARGE FAMILY HOME

Completely renovated solid older home in attractive area, yet very close to everything. "Legal duplex" or spacious family home. Many unique features. 9 rooms plus 2 baths. One look inside will convince you that asking price of $79,900 is very good value. To view call:
BUD HUDSON
479-3849 385-9741

SPOTLESS AND AFFORDABLE NEAR ESQUIMALT REC CENTRE

This neat as a pin 2-bedroom home won't last. It's close to everything and offers good-size rooms, sunny kitchen with lots of eating area. Large sundeck, fenced yard, drive-in garage, full basement. Plus all appliances included in the reasonable asking price of only $52,500. Hurry and call:
BUD HUDSON
479-3849 385-9741

250 HOUSES FOR SALE

Green Acres

3½%
EXCLUSIVE RESIDENTIAL
HENDERSON REALTY
385-9741 Anytime

CLEAN AS A WHISTLE OAK BAY BORDER

Move right into this immaculate 3-bedroom easy-to-keep home. Bright living room with corner fireplace, convenient dining room, complete compact kitchen. Finished rec. room in full basement, plus workshop and fenced backyard. Asking only $62,500.
W. K. McCARTER BOB GIBSON
592-3970 658-5153

MT. TOLMIE IN-LAW SUITE

Well maintained — 3-bedroom, 1635 sq. ft. home on terraced landscaped lot. Charming 16x24 living room, 10x16 dining room with views of city. Modern kitchen includes recently purchased stove, fridge, dishwasher, new sundeck. A bonus downstairs there are 2 one-bedroom suites complete with kitchens, living rooms, baths and separate entrances. Also utility room, workshop down and extra wash room. 2-car carport and extra parking. Large, level attic for storage. Asking $117,500. MLS.
BILL McCARTER BOB GIBSON
592-3970 658-5153

DEEP COVE
$64,900

Enjoy 1200 sq. ft. of family living in this 3-bedroom home on a ½ acre of beautifully landscaped land. Situated on Modrona Drive. Home is in immaculate condition. Good financing available. Call me now to view:
JOHN LUKAZ 592-1908

ESQUIMALT FAMILY LIVING

Splendid mature home updated and neat as a pin. 2 bedrooms plus den on the main, 2 bedrooms accommodation up. Full basement with play area. Large living room with fireplace. Separate dining room. Kitchen is spacious. Far superior to the conventional stucco home and priced right at $58,500. Call to view:
TERRY FORTUNE 598-1544

OPEN HOUSE
Fri. & Sat. 1:30-4:30
921 RANKIN RD.
(Off 1300 Blk. Craigflower)

This new 3-bedroom home is the last one for sale in this small picturesque subdivision. The spacious living room has a beautiful floor-to-ceiling rock fireplace. The lower level features a white brick fireplace. Excellent financing at 10¾%. Asking $72,900.00.
COME ALONG AND VIEW THIS HOME WHICH IS CLOSE IN BUT GIVES THE FEELING OF SECLUSION.
388-9172 DAVE GIBSON 388-5647

OPEN HOUSE
SAT. 1:30 - 4:30
3934 ASPEN PLACE
(Off Arbutus Road)

This quality-built new home with heavy post and beam ceilings features 3,000 sq. ft. of finished luxury living area. Come in and see the deluxe quality of this splendid home, in an exclusive subdivision. ASKING $128,000.00.
IN ATTENDANCE:
BOB LINDSAY 388-7407
DAVE GIBSON 388-5647
OFFICE 388-9172

HIGH ON A HILL

Can you picture yourself living in a beautiful home high above the hustle and bustle with a water and mountain view that will never be obstructed, and yet only a 5 min. walk to the shopping centre. The house provides 3,700 sq. ft. of luxury living which includes living room, entertainment size dining, huge kitchen and 3 bedrooms (each one has a loft lounge with a view). A spiral staircase leads down to a sauna, den, rec. room, more bedrooms and much more. Oh yes! There are 3½ bathrooms. IF YOUR PRICE RANGE IS $140,000.00 THIS HOME WILL BE WELL WORTH YOUR VIEWING TIME.
388-9172 DAVE GIBSON 388-5647

fm FARMERS & MERCHANTS TRUST

"REAL ESTATE HAS A PRICE"
"INTEGRITY IS PRICELESS"
731 FORT STREET

PRICE REDUCED
$59,900

CHARMING FAMILY HOME ON BEAUTIFUL LARGE LOT IN PRIME RESIDENTIAL AREA. 3 BR's—1½ BATHS — FULL BASEMENT WITH DRIVE IN GARAGE. THE FENCED GARDEN HAS MANY FRUIT TREES, GREENHOUSE AND STORAGE SHED — PRIVATE CONCRETE PATIO. CLOSE TO GORGE WATERWAY, SCHOOLS, BUSES AND SHOPS. URGENT SALE REQUIRED.

CALL M. RUDDY 656-4089
PARK PACIFIC INV. LTD.
383-4124

Excellent Value NEW

Almost complete 1206 square foot, no steps bungalow in the heart of Sidney. Bow window, framed with stones facing on either side. 3 bedrooms (master in suite), floor to ceiling wrap-around slate fireplace is the focal point of the entertainment size living room and of the entrance. Thermal windows, electric heat and quality carpets, $56,000.

5 BEDROOMS
$62,900

2 year old Tudor styled shake roofed, fully developed home, that has 3 bedrooms on the main floor (master en suite). Large family size kitchen plus separate dining room. Roomy living room has featured cathedral ceiling. Lower level has a further 2 bedrooms, large rumpus room and 3 piece bath. Wall-to-wall carpet on both levels, sliding glass doors onto large sundeck with stairs. Screened windows. Drive out see this one anytime at 9502 Greenglade (off Weiler).
BETTY DUTEMPLE 656-5511
RESIDENCE 652-3219
SPARLING REAL ESTATE

OPEN HOUSE
BY OWNER
Sat., Sun., 2-7 p.m.

4366 Elnido Cr., 1,550 sq. ft. finished, 4-bedroom, 3 bathrooms, sauna with shower, nice view. All this for $73,500. 382-4996 after 7 p.m.

BY BUILDER
New 3 bedroom home with custom kitchen, double carport, rock fireplace, electric heating, double windows, open to view Saturday and Sunday, 1 p.m.-4 p.m. 1702 San Juan. Phone 477-0784.

OLDER 3-BEDROOM HOUSE IN Vic West, quiet area, completely redecorated, new carpeting. Fridge, stove, washer and dryer included. Low price $42,500. Continental Factors 385-2321.

250 HOUSES FOR SALE

mann
T. L. Mann and Associates Ltd.

PEACE AND QUIET!

Listen to Leeds Place subdivision. it's quiet and only 7 minutes from downtown Victoria. Our new subdivision has 36 quality homes with 3 bedrooms and full basements on landscaped lots. Quiet no-thru streets, park and trees. Full financing available to qualified purchasers. Priced from $64,500. Open weekdays 6-8 p.m., Saturdays 10-5 p.m. off Lodge Ave., between Saanich Rd. and Quadra St.
Office 598-5144

OPEN HOUSE SAT. 1 - 4
2114 OREGON STREET
$49,900

If you're looking for an older, solid house, remodelled with care and room for your family, come see this one. Living room and dining room, carpet and F.P., bright modern kitchen with built-in dishwasher, 3 big bedrooms, full basement, garage-workshop, extra parking. MLS.
KEN MANN
Bus. 598-5144 Res. 477-6773

$28,500!!

An old Fernwood gem with living and dining rooms, 3 pce. bath, kitch. and 3 bedrooms. Not bad inside but could use a face-lift. Irregular shaped lot. Duplex zoned. Good holding property. Presently rented for $195.00 per month, financing available. Very possible to build a new house toward rear of lot. Drive by 2014 Fernwood. New MLS.
KEN MANN
Bus. 598-5144 Res 477-6773

BIG FAMILY HOME
$49,900

Are you searching for:
—A quality renovated home at a reasonable price.
—3 large bedrooms.
—Living and dining rooms.
—Bright, modern kitchen and eating area.
—Full basement
—Garage - workshop
—Extra parking
—Room for gardens
—Close to schools and bus.
—Duplex zoning.
The owners have purchased, giving you this rare opportunity to acquire a lot of house if you've got at least $5,000. Down payment and an average income. Call us now for more details. MLS.
STAN PELLAND 598-5427
KEN MANN 477-6773
OFFICE 598-5144

HELP!
$43,500
GORGE AREA

2-bedroom bungalow on immaculate lot with fruit trees and garden. Nicely renovated. Call now:
LORNE PEASLAND
Bus. 598-5144 Res. 384-9515

Delphi Opportunity Corporation

SALE BY BUILDER OPEN HOUSE MON.-FRI. 6-8 P.M. SAT. and SUN. 1-5
PHONE 479-7935 (LONG RING) OR 385-7139

3 modern homes on new low traffic crescent, 5 min. drive from Town and Country, 5 min. walk to bus service and schools. All underground services — on Meridith Cres. (off Whiteside).

FAMILY STARTER
487 MERIDITH CRES.

2 bedrooms, 960 sq. ft. home, kitchen, dining, and living room with fireplace, sundeck, second bath and 3-room suite with fireplace roughed-in in basement. Oil heat.

POST AND BEAM
496 MERIDITH CRES.

3-bedroom beam construction, 1182 sq. ft., kitchen, dining, and living room with fireplace and view, ranch panel featured inside and outside, rumpus room, utility, and one other room roughed-in basement, 20 kilowatt electric furnace, built in vacuum ducting. A generous building complete with carpet and privacy screen.

A HOME FOR LIVING
483 MERIDITH CRES.

3 bedrooms, 1,064 sq. ft., dutch roof, kitchen, dining, and living room with fireplace, sundeck, garage in basement, with roughed-in plumbing for second bath and 2 room suite, plus utility room.

271 SUPERIOR OPEN HOUSE

SATURDAY 1:30-4:30

Three or four bedroom family home, interior beautifully restored over 1400 sq. ft. Ideally suited for young married or retired. Don't miss this one — Price $55,000. Vacant. For advance showing please call Clayton Warren 384-9798 or Doug MacKillop 384-0308 Frank Beamish Realty Ltd. 385-5113.

HOME FOR SALE
Large, quality built with main floor and upstairs, 2 bathrooms, 2 bedrooms on each floor, minutes from downtown Victoria. Large bright kitchen with eating area and plenty of cupboards, spacious dining room. Living room with heatilator fireplace, hardwood floors, full high basement with den, carport, and large sundeck, situated on large treed lot, fenced at rear. Asking $66,500. 535 Agnes St. 479-3134.

NEW BY BUILDER
3 bedrooms, deluxe kitchen, expostd beams, basement, and double carport. Only $58,900. 383-2328.

250 HOUSES FOR SALE

BICO
BOORMAN INVESTMENT CO. LTD

BOORMAN INVESTMENT CO. LTD. — 386-7521

SUPERB NEW TUDOR
OPEN SAT. 1:30 - 4:00
1737 LANDS END ROAD

4661 sq. ft. — plus 12 rooms — 29.6x20 sunken living room — fantastic kitchen including every modern appliance — massive rock fireplace in beamed den, stone fireplace and wet bar in family room, white brick fireplace in master bedroom, 4 bedrooms, 4 baths, too many extras that must be seen to be appreciated. Thermopane throughout. $225,000.
MRS. MARILYN SECORD
386-7521 592-2105

OPEN SAT. 1:30-4:00
2055 FERNDALE ROAD
$88,000
POST & BEAM — LARGE ROOMS
6¾% MORTGAGE

A spacious post and beam designed home situated on a large lot (with sea glimpses) on one of Gordon Head's nicest streets. The main floor has 1,534 sq. ft. — 25' living room with fireplace, extra large dining room, huge kitchen with sundeck off, three bedrooms (master en suite). The downstairs offers an additional bedroom, bathroom and roughed-in recreation room with fireplace.
386-7521 IAN BOORMAN 592-3335

OPEN HOUSE SAT.
1:30-4:30
2927 RICHMOND ROAD
FOUR BEDROOMS—$79,500
DEN WITH FIREPLACE
DELUXE RECREATION ROOM

Fantastic value! Imagine a conservatory with mosaic tile floor and natural cedar walls and huge windows to give sun to your plants all day. The entrance hall is large with an open stairway upstairs to 15'x14' dining room — living room with fireplace — den with fireplace — modern deluxe kitchen with adjoining utility room — and the full basement has a quality finished recreation room and fifth bedroom. (MLS)
GISELE SAMEC
386-7521 Res. 382-8743

OPEN HOUSE
SAT. 1:30-4:30
153 OLIVE

Immaculate 2-bdr. home with big living and dining room, full basement. Stucco and separate garage. Quiet location. $55,000. MLS 17735. For prior viewing please call;
386-7521 OLGA ZACHARY 592-2265

OPEN HOUSE
SAT. 2-4 P.M.
643 KENNETH
$64,500

Today's best buy in the popular Glanford area. Only 3 years young, family room off kitchen and a large fenced corner lot, adjacent to park. MLS. Call today:
PETER DUECK or MIKE WESTON
656-6060 386-7521 598-3955

OPEN HOUSE
FRI. 2-4 & 6-8
2531 MAYNARD ST.
CADBORO BAY—.33 ACRE

1590 Sq. ft. — Large living room with very attractive fireplace—dining room—kitchen with nook — panelled den — 3 bedrooms — 2 baths — recreation room with fireplace — separate garage — beautifully landscaped — sprinkler system — $88,900.
Mrs. Marilyn Secord
386-7521 592-2105

OPEN SAT. 1-4
7880 SIMPSON RD.
(OFF MT. NEWTON X RD.)

Believe me, this sparkling and attractive new home must be simply the very BEST BUY around! Because the builder didn't pay a ransom for this lovely VIEW lot, the price is right! Three bedrooms, one en-suite with walk-in closet, view living room with raised hearth rock fireplace, roughed-in rooms down, plus toilet and dryer connections. Wrap around SUNDECK over double carport on an 80' frontage lot. Panoramic views on all sides, Sea, Mountains and valleys! We are not asking $100,000, but only $59,500, so give it a quick thought!
386-7521 PHIL SIMPSON 595-1863

OPEN HOUSES
TRIPLETS
3 HOUSES
FRI. & SAT. 1:30-5:30
3856, 3860, 3872
DOUGLAS ST.

Between Woolco and MacKenzie. Each only $42,900. 2 have 2 bedrooms, 1 has 3 bedrooms. Fireplaces. Large lots from 60x189 to 70x190. Plenty of garden space. Very good holding property. Call:
JOHN HOLMS or DEAN ELLIOTT
386-7521

LOOKING FOR VALUE?

1. Choice residence with panoramic view overlooking Cedar Hill Golf Course. $89,000.
2. 2-bdr. home in Gorge Hospital area with professionally finished 2 bdr. in-law suite only $63,900.
3. 1133 Caledonia — Solid, well maintained 3 bdrm. home. Deep lot, close to downtown. Excellent holding property only $53,000. MLS 18084. For full informatio please call:

386-7521 OLGA ZACHARY 592-2265

NEW LISTING
GORGE DUPLEX
2896 INEZ DR.

Two delightful suites — a 3-B.R. and a 1-B.R., both completely renovated, located one block from the Gorge waterfront. Try your down payment on asking price of $62,900. MLS.
PETER DUECK or MIKE WESTON
656-6060 386-7521 598-3955

OWNER TRANSFERRED
MUST BE SOLD
412 DRESSLER

This 2700 sq. ft. custom-home is in a class by itself. Thermopane glass curtains, cabinets. Kitchen Aide dishwasher and the very finest of materials throughout. 5 bedrooms, rec. room, billiard room, 2 stone fireplaces and much more. A bargain at $78,500; but owner will consider all offers. MLS.
PETERDUECK or MIKE WESTON
656-6060 386-7521 598-3955

TAKING SHAPE
BRAND NEW
SIDNEY

If you are turned on by newness, fresh paint, and brick, this is for you. Crafted home with 2 bedrooms on main floor and 1 down. 2 fireplaces. Very well designed on approved plan. Lot 60x123. $61,500. Call:
JOHN HOLMS or DEAN ELLIOTT
386-7521

BONUS PROPERTY
SIDNEY
PEACE AND QUIET

Refreshingly clean and neat. 2 bedroom home. Modern kitchen. Bright dining area. Separate laundry room. Built-in cabinets in livingroom. Part basement. And 18,000 sq. ft. of land. Can be split into 2 lots. Live investing home and sell second lot. $68,900. Call:
JOHN HOLMS at 386-7521

SIDNEY SPECIAL
$55,000

Located in Brethour Park area on Epco Drive. A neat 5-year-old home of 3 B.R.s, large L.R. and D.R. with sundeck off the bright kitchen. Finished room and garage in full high basement. Landscaped lot property in top condition. Appointments only with TED KAY. 24 hours notice for resident tenant essential.
386-7521 TED KAY 592-7362

250 HOUSES FOR SALE

BICO
BOORMAN INVESTMENT CO. LTD

BOORMAN INVESTMENT CO. LTD. — 386-7521

ONE OF A KIND
HIGHLANDS BORDER

A delightfully different 2-bedroom country cottage. Stone fireplace. Very homey. Fresh clean air. Trees, garden space. See inside, I'm sur you'll like it. MLS. Call:
JOHN HOLMES at 386-7521
JOHN HOLMS at 386-7521

National Trust
SINCE 1898

OPEN HOUSE
242 BEACH DR.
SAT. 1:30-4:30

See tis very attractive seaviewhome offering living room, den, four bedrooxs, separate dining room, kitchen, laundry room, three bathrooms. Double garage. Aking: $112,000. For prior viewing, contact:
DON CLARK

OPEN HOUSE
3037 JACKSON
FRI. and SAT.
1:30-5:00

Oak trees, rhododendrons and rockeries are the setting for this charming two-bedroom and den home; conveniently located close to major shopping centres and transportation. Good financing can be arranged if required. Price $57,900. For further information and appointment to view call:
KELLY or ENA NEMETH
595-2961 Bus. Res. 377-4641

SIDNEY LIKE NEW

Immaculate family home located on a quiet no-thru street and adjacent to an open, grassy park, making an ideal environment for young children. Well planned, well constructed, 3-bedroom, 1½-bath home with some basement development. Immediate possession possible and attractive financing available. MLS 17513. $64,900.
STAN JAMES
595-2961 Bus. Res. 592-3740

WOOD IS WARM STUCCO IS COLD

That is why you will appreciate this new Brentwood home with an all-wood exterior and a ground level foyered entrance. Carpeted stairs lead up to the main level consisting of a bright living room with floor-to-ceiling fireplace, dining room with sundeck off, kitchen with eating area. 3 bedrooms, master ensuite, and 4-pce. bath. Basement contains laundry area plus roughed-in plumbing and fireplace, rec. room, etc. Arrange to see this ML at only $63,900 by contacting
STAN JAMES
595-2961 Bus. Res. 592-3740

SOMETHING "EXTRA"

If you want value on today's market, you'd be wise to check for extras in the home you plan to buy. Look at these:
—Three bedrooms on the main plus an extra bed-sitting room down.
—Large kitchen on the main plus an extra one down.
—1½ baths on the main plus a 4-pce. bath down.
—Floor to ceiling rock fireplace on the main plus a raised hearth fireplace down.
—Large sundeck plus a ground level patio.
—Carport plus extra parking.
—Extra large rear yard for playing or puttering.
—Custom-made garden shed with extra room.
—Extra-close to elementary school on a safe cul-de-sac.
Let me show you this wonderful home in lovely Colwood Lake Estates then try your offer on the asking price of $71,500. MLS 16894.
R. O. (BOB) HUGHES
595-2961 BUS. RES. 592-2128

MODERN LIVING WITH RUSTIC TOUCH

Is what you get with this desirable property located in the claremont area. The home consists of 2 levels plus a full basement, with 4 bedrooms and 4 pce. bath on the upper level; living room, dining room, den, laundry room, 3-pce. bath, kitchen, entrance and three halls on the main level plus rec room, storage, and 2-pce. bath in the basement. Out buildings consist of double garage, 2-stall barn and chicken coops. Many fruit trees, berries, and vegetable garden complete this semi rural rustic property located just beyond Royal Oak. Offers considered to the asking price of $110,000. MLS 16275. For details call:
STAN JAMES
595-2961 Bus. Res. 592-3740

Whyte & Gower
Oak Bay Properties Ltd.
2227 Oak Bay Ave.
592-2407

REDUCED
$4,450
OPEN HOUSE
TUES.-FRI.
11-12 and 7-8
2246 ALLENBY
(CORNER OF EASTDOWNE)

Owner has bought. Don't miss this opportunity for the biggest bargain in your life. More than 1,200 sq. ft. on main floor. 3 BRs, large living room with fireplace and large picture windows. dining room and work-saving kitchen. High basement with drive-in garage and large rec room. Very well built. Just 22 years old. Try your offer on asking price of $61,000. LORETTA HOGARTH 592-3537 or 592-2407.

OPEN HOUSE
FRI.: 6:30-9 p.m.
1676 DERBY RD.
$65,000

Excellent, 3-bdrm., full basement home on quiet street, near schools, university and shopping. In immaculte condition with large fenced rear yard. For prior viewing call HELEN WASHINGTON, 595-1677 or 592-2407.

New Homes EASY FINANCING

Builder says "Sell!" Anxious builder with large inventory of new homes will assist buyers by holding a good-size 2nd mortgage at current 2nd mortgage interest rates. A good time to buy if financing has been a difficulty.
DOUG POSKITT
595-5171 477-0645
The Canada Trust Company

250 HOUSES FOR SALE

WALL & REDEKOP HOMEFINDERS REALTY LTD

OPEN HOUSE
OPEN HOUSE
OPEN HOUSE

14 NEW HOMES

on JEFFERSON AVENUE
(Off Torquay at Shelbourne)
MONDAY to SATURDAY
1:30 to 4:30 P.M.

AN ATTRACTIVE DEVELOPMENT OF DIFFERENTLY DESIGNED HOMES ADJACENT TO LAMBRICK PARK WITH IT'S SWIMMING POOL, TENNIS COURTS AND PLAYING FIELDS.

DROP IN AND SEE THEM OR CALL:
386-2911 FOR INFORMATION.

OPEN HOUSE
638 MT. VIEW AVE.
FRIDAY, 6-9 P.M.
SATURDAY 1:30-4:30 P.M.
BETTER THAN NEW split level living on 4 levels. Open the sliding glass doors in the large family room off the kitchen and you'll find a beautiful back yard with Arbutus, Fir and fruit trees complementing the patio on the 71x140 ft. lot, 3 bedrooms, 2 bathrooms, large L.R. and D.R., even a part basement for Dad's workshop. OWNER TRANSFERRED, MUST BE SOLD, TRY YOUR OFFER NOW.
RUTH or STEVE SALAGA
386-2911 or 479-5632

OPEN HOUSE
7615 WALLACE DRIVE
SATURDAY 1:30-4:30 P.M.
LOVE YOUR KIDS? Then you must look at this sparkling clean 4 bedroom, 3 bathroom, 2 fireplace, large rec room, 2 year old home on a lovely lot with 7 apple trees. THE FAMILY CAN ALL PLAY TENNIS only a stones throw away at CENTENNIAL PARK. You'll love living in the country with loads of clean fresh air. Offered at $68,900 (below replacement) New MLS. Call today.
RUTH or STEVE SALAGA
386-2911 or 479-5632

OPEN HOUSE
2908 CORRINNE PL.
SATURDAY 1-4 P.M.
This attractive 2½ year old home in the Goldstream Area has a lot going for it believe me. With 1370 sq. ft. on the main floor, it creates a distinct air of spaciousness. Areal charmer with 3 bdrms; 1½ baths; floor to ceiling F. P. and lovely peaceful views of the highlands from all windows. F.H.C. bsmt. ready to develop and school bus pickup. Please drop in Saturday, or call for an appointment.
MLS 17469.
WILMA WINTER
386-2911 or 478-1466

OPEN HOUSE
961 EASTER RD.
SATURDAY 1:30-4:00 P.M.
Self-contained 2 bedroom suite in this 3 bedroom home in Saanich. Large lot. Well built home offers income as well. In attendance:
J. H. WHALEN — 386-2911

OPEN HOUSE
10292 GODFREY PL.
FRI. AND SAT. 1:30-4:00 P.M.
Immaculate 3 bedrm home on main. Shiney H.W. floors, attractive F.P. Full sized bsmt. with family room and roughed in rec room. Incl 2 pce bath down. Situated on quiet cul-de-sac in area of new homes. Close to all amenities. Priced at $58,500. MLS 17736. In attendance:
MAY HAMILTON
386-2911 or 656-4692.

OPEN HOUSE
2848 GORGE VIEW DR.
(Signs on Gorge Road)
SATURDAY—NOON til 4:30
GORGE—2 BEDROOM
This imaculate, no step bungalow is located on the nicest street in the area and just steps from Gorge parkway and water. Nice bright livingroom with fireplace leads into big, bright kitchen with good eating area. Backyard is secluded and patio offers great privacy. Double drive and attached garage make this a must to see this weekend. COFFEE'S ON, come and view with your host. MLS 17856.
DOUG POWELL
386-2911 or 388-7642

OPEN HOUSE
1744-1746 JEFFERSON PL.
SATURDAY 1:30-4:00 P.M.
To come and see these new quality homes which are ready for occupancy, turn off Shelbourne at Torquay and then right again and you will be in one of Victoria's most attractive subdivisions. Different in plan, each has 3 bedrooms, 1½ baths and are priced at $74,500 and $78,500.
JACK GREENWOOD
386-2911 or 384-5228

OPEN HOUSE
879 SEVEN OAKS RD.
FRIDAY AND SATURDAY
1:30-4:00 P.M.
You will be surprised at the amount of room in this house. The 2 bdrms. are large, kitchen is family sized and the L.R. is 19x17 with F.P. Plus a basement which is partly developed with excellent suite possibilities. Situated on good lot. Well priced at $54,500.
BARBARA GREENWOOD
386-2911 or 384-5228

OPEN HOUSE
2170 SANDOWNE RD.
SATURDAY, 1:30-4:30 P.M.
Beautiful 3-bedroom family home on the lower Lansdowne Slope. LONG, LOW RANCH STYLE but with a full high bsmt. with some development. Lovely landscaped corner lot. Come and see for yourself. Price $89,900. MLS 17467.
HAZEL CLARKE 385-6635
NORMA HILL 383-7796
OFFICE 386-2911

OPEN HOUSE
120-122 CAMBRIDGE ST.
SATURDAY, 1:30-4:30 P.M.
Excellent value here in popular FAIRFIELD. Very comfortable lower suite consisting of living room with wall-to-wall; modern kitchen with E.A.; 4-pce. (vanity) bathroom and 2 bdrms; PLUS full basement with one twin-size bdrm.; laundry area and a playroom. Upper suite has living room; large bdrm.; kitchen and 3-pce. bath. Easy-care corner lot. Immediate possession possible. Good value at asking price of $61,900, but try your offer! MLS 17259. In attendance:
NORMA HILL 383-7796
HAZEL CLARKE 385-6635
OFFICE 386-2911

OPEN HOUSE
CENTRAL SAANICH
Sea Views — $74,900
SATURDAY, 1:30-4:30
At 2404 MT. ST. MICHAEL. (Go out Pat Bay Hwy. to "Waddling Dog Inn," turn left to Central Saanich Rd., then right on Mt. St. Michael.) This property surrounded by Vantreight Farms for maximum seclusion. Just under a ½ acre semi-treed lot with views. 3 bdrms. with 2 down and finished rec. room. 2 bathrooms. MLS. Very appealing. For prior viewing call:
BOB or MAY HAMILTTON
386-2911 or 656-4692

OPEN HOUSE
2151 FAIR STREET
SATURDAY, 1:30-4:30 P.M.
OAK BAY REVENUE
An excellent buy on this spotless, well-renovated and spacious home. Over 1300 sq. ft. up and down for comfortable living. Upper has two bedrooms, kitchen and living room. Lower has 1 bedroom on main floor and two additional rooms in bsmt. Extra large lot on quiet street yet handy to all amenities. Priced at only $69,000. In attendance:
ERIC HODGKINSON
386-2911 or 382-0047

WALL & REDEKOP HOMEFINDERS REALTY LTD

OPEN HOUSE
3170 SOMERSET ST.
(off Finlayson Rd.)
SATURDAY, 1:30-3:30 P.M.
JUST LISTED! $47,500. Immaculate two-bedroom stucco bungalow. L-shaped living-dining room with W-W and acorn F.P., 4-pce. bath; large utility rooms with lots of cupboards. Garden shed, all fenced backyard and your vegetable garden will be ready soon. Backing onto park. See you SATURDAY, this one won't last. New MLS.
CAROLYNNE PERRY
386-2911 or 479-7041

COMPARE THESE
LOW PRICES
Come and compare the low prices on these new and nearly new homes located in the rural Goldstream area adjoining Goldstream Park. If more value for your dollars plus low taxes is important to you call me for information on one of the several above average homes in this quiet rural area. Choose from brand new Spanish-style home with many unique touches priced at $60,900. The builder says to sell now! To view this home or one of the others in this area call:
LORRAINE HETT
386-2911 or 478-2430

EVERYBODY WANTS:
—quiet area of Gordon Head.
—extra large fenced yard.
—location on a cul-de-sac.
—so close to shopping and bus.
—2 additional bedrooms and family area down.
—3 bathrooms
—spacious lower entry.
—priced at $72,900
—drive by 4009 MORNINGSIDE CLOSE (off Morningside Avenue) and then call:
LORRAINE HETT at 386-2911 or 478-2430 and be the first to view this newly listed family home.

ARTIST DESIGNED
Japanese theme is evident in this 4-bedroom sprawling home. Features a dream kitchen — living room with massive fireplace overlooks meadowland and ornamental shrubs. Truly an entertainment-style home with accommodation for a family. Situated across from a lake on 16 acres of seclusion. Close to the city at 5007 ECHO DRIVE. Drive by then call to view:
LORRAINE HETT
386-2911 or 478-2430

BRAND NEW —
GORDON HEAD
Situated on a quiet cul-de-sac among mature trees, this beautiful home has just been completed. Nearly 1300 sq. ft. of living space on the main floor PLUS basement. Phone to view anytime with:
POLLY HIGGINS
386-2911 or 592-4111

LOOKING FOR QUALITY?
I will be proud to show you this tastefully decorated 2 bedroom home, which features W-W carpeting throughout. L.R. with mantel F.P., 3-pce. bath. Bright modern kitchen with eating area. F.H.C. basement with laundry area and panelled rec room. Separate garage on well-maintained lot. CMHC mortgage. All this for $47,500. MLS. 17981.
BARBARA GREENWOOD
386-2911 or 384-5228

LARGE DUPLEX
FANTASTIC VIEWS
On a quiet street just off Dallas Rd. A spacious 3 bdrm. duplex is now available. This grand home should be seen by anyone who likes the charm of yester year and convenience of a modern kitchen and 1½ baths. Good rental potential. Call:
DOUG POWELL — 388-7642
POLLY HIGGINS — 592-4111
OFFICE — 386-2911

PLANNING A WEDDING
OR A RETIREMENT?
We have just the home for you. An ideal 4 room bungalow with laundry room off the kitchen and featuring modern bathroom, living room with shining OAK FLOORS and delightful fireplace, 2 good sized bedrooms. NO FIXING or FUSSING is required. This home is immaculate and in A-1 shape. Assumeable 1st mortgage at 9¼%. SOUNDS GREAT! YOU BET at $49,900. Call now!
RUTH or STEVE SALAGA
386-2911 or 479-5632

R3L ZONED — $60,000
Nice corner property in James Bay. Consisting of 7335 sq. ft. Substantial older building, could be used as a family home. Call now to view this NEW exclusive listing.
SHIRLEY MOLLBERG
478-5327 or 386-2911

LOOKING FOR PARKING
AND TREES
Located close in on over 1-3 acre. Then be sure to have a look at this immaculate well-built home located near Reynolds Park. The back yard is a gardeners dream with 26 fruit trees, raspberries, strawberries and the garden is planted. Home features 15x23 living room with oak floors and fireplace, separate dining room, 2 large bedrooms up, one in full high basement. Give me a call to view.
MARILYN MOORE
386-2911 or 478-2482

430 MONTREAL STREET
$48,500
Also zoned for townhouses! Why not live here and hold for future development? Very tastefully decorated. Features 2 bedrooms PLUS a den with fireplace — spacious living room and modern kitchen. Fridge and range and drapes included! Full basement too. Call now!
SHIRLEY MOLLBERG
386-2911 or 478-5327 anytime

BIG
Older family home in prime Fairfield area. Vacant — needs T.L.C. Open to offers. For more details call:
J. H. WHALEN — 386-2911

Colwood Lake Estates
VENDOR TRANSFERRED
MUST SELL this IMMACULATE HOME with 3 BDRMS: (MASTER ENSUITE); L.R. with F.P., DINING RM. opens to large SUNDECK. 2 attractive BEDROOMS on lower level PLUS laundry area and room for furhter development. CLOSE TO SHOPPING, SCHOOLS and GOLF COURSE. PRICED at $65,980 with a 1st mtge. of $30,500 at 9½%.
BARBARA GREENWOOD
386-2911 or 384-5228

$46,900 GORGE AREA
—Nice, cozy 2 BEDROOM HOME.
—LARGE LOT; quiet street.
—Large, bright KITCHEN.
—New UTILITY ROOM.
—Great area—CLOSE TO SCHOOLS
—Try YOUR OFFER.
It won't last at this price — so please call DOUG POWELL for showing this week. 386-2911 or 388-7642.

EXECUTIVE LIVING
FANTASTIC VIEWS
SAANICH PENINSULA
2965 sq. ft. of quality living on one level plus 225 sq. ft. in part basement. On over ½-acre beautifully landscaped lot, this home features 4 large bdrms; sauna; 3 bathrooms; 23x25 rec. room; 17x13 living room; den; 18x13 kitchen; large living and dining room; aluminum exterior; PLUS, PLUS, PLUS. ONLY 18 months old and priced below replacement at $120,000! (Owner moving to Salem, Ore.) To view please call:
RUTH or STEVE SALAGA
386-2911 or 479-5632
Courtesy to all Agents.

WALL & REDEKOP HOMEFINDERS REALTY LTD

IMMEDIATE POSSESSION
OWNER HAS BOUGHT
In the Esquimalt Lagoon area on a quiet street. This 3 yr. old 3 BDRM. HOME has ocean views from the diningroom and sundeck and pastoral view from the livingroom with F.P.; 1½ baths and wall to wall carpeting. Basement has R.I. plumbing and lots of room for development. Open to offers at $63,500.
JACK OR BARBARA GREENWOOD
386-2911 or 384-5228

DESIRABLE
HIGH TATTERSAL
and LAKE HILL for a home to suit your needs. Investigate the varietyy available in this popular area with:
ERIC HODGKINSON
386-2911 or 382-0047

LET'S MAKE A DEAL
OR DEALERS CHOICE!!
I have only three homes left for you to choose from, priced in the 50s. Owners want action on these attractive 3-bdrm. homes with their own individual features such as: WW or H.W.; in-line L.R. and D.R. or L-shaped. Attractive F.P.; full-sized bsmts. with room for development. Main floor sq. footage varies from 1,000 to 1176 sq. ft. There's more! Call:
MAY or BOB HAMILTON
386-2911 or 656-4692

NEW—GORDON HEAD
$74,900
Located in a treed cul-de-sac near rec centre. 3 bdrms.; 1½ ½ baths; 1300 sq. ft. This is an excellent opportunity. Co-operation to all realtors.
BOB HAMILTON
386-2911 or 656-4692

Bayshore realty ltd.
388-6424 1006 fort st.

DAVID BILLINGHAM	(598-1177)
MURRAY BLANNIN	(598-2200)
BARRY BOWES	(383-1540)
JIM COWLEY	(656-3675)
BRENT D. EWING	(658-5661)
JUNE HOUGHTON	(477-6185)
JOHN M. HUNTER	(592-6073)
SYL SHUMKA	(385-7373)

Open House
Sat. 2-4 p.m.
927 Nicholson
(Off Quadra)

ALMOST BRAND NEW BAVARIAN FEATURING:
Three-bedroom custom-built executive home on a quiet cul de sac surrounded by quality homes. Living and dining rooms have beamed ceilings highlighted by an attractive full high rock fireplace.
—Dream kitchen boasts a pleasant eating area — built-in dishwasher and Dutch doors that lead to a double well-finished carport.
—Master bedroom will accommodate any size bed, and a full four-piece ensuite bathroom.
—Potential in-law suite in basement or further development. Plenty of storage. Easy-care lot. Good financing. Convenient possession.
—You'll be proud to own this home.
Asking $89,500. MLS 17448.
Syl Shumka
388-6424 385-7373

"Far Out"
But
Close In

One block from Cedar Hill Golf Course, off Maplewood. Quaint old house with 4 bedrooms, large kitchen, comfy living room, large sunporch and good storage. Ideal treed lot with no maintanance. Perfect for young family.
$49,000
BARRY BOWES
388-6424 (383-1540)

Opportunity
Knocks
But Once!

Don't wait to call on this brand new marketed to sell quickly listing!
—Attractive two-year-old four-bedroom family home located in a quiet desirable residential area. Only $71,500. Inviting friendly living and dining room. Every mother would enjoy this family kitchen. Rumpus room, playroom and billiard room in the lower level. Three bathrooms. Fenced yard ideal for a family pet. Private sundeck with southern exposure and Olympic view.
Hurry on this one. MLS
Syl Shumka
388-6424 385-7373

Open House
1030 Roslyn Rd.
Sat. 2 - 4 p.m.

Located in south OAK BAY, this immaculate 2-bedroom home offers approx. 1300 sq. ft. of gracious living. Lge. living room, separate dining room, kitchen with breakfast area and sliding doors to sundeck. High basement. MLS. offered at $67,900.
June Houghton
388-6424 477-6185

KNOWLES REALTY LTD.

OPEN HOUSE
2085
Vallis Place
Sat. 2:00-4:00

Lovely 3-bedroom Cathedral, nestled on a quiet cul de sac in Melville Park, Sidney. Offering living room, dining room, kitchen. Well-planned games room. 4-pce. bathroom (2-pce. RI down) Full high cement basement and close enough to schools. MLS. All this and much more for only $57,900. In Attendance:
BILL KNOWLES
384-8101 Res. 656-3779

VICTORIA REALTY LTD.
386-3585

OPEN HOUSE
SAT. 2 - 4:30
4044 CAREY RD.
A little love nest. Very clean and cosy with 2 bedrooms and a full basement. Modern kitchen with range and fridge included. Lovely view from the sundeck. Lot 50x120 is all fenced and planted. Just listed, asking $47,900 (MLS). See inside! Offers invited. Leo Van Dyk. 386-3585, res. 479-6264.

NEW!!!
DIFFERENT!
3 NEW HOMES
OPEN HOUSES
1:30-4:30 and
7-8:30 P.M.
MON.-SAT.
JESSICA PL.
(Off Harrop and Braefoot)
all deluxe 3 bedroom, 2 bathroom homes, featuring many extras:
—1215 to 1250 sq. ft.
—2 fireplaces
—no step entry
—professionally landscaped
—quiet cul-de-sac
—handy to schools
—fantastic floor plans
Just completed and priced to sell at $69,700 each. Exclusive listing with Victoria Realty Ltd. 386-3585.

OPEN HOUSE
SAT. 2 - 4
3741 CASEY DR.
(Off Tillicum at Cadillac)
Immaculate 4-level split, 4 bedrooms, quality carpet in L.R. and D.R., attractive fireplace (L.R. and rec. room). Large workshop. Double carport with sundeck. Loads of extra storage in 5-ft. crawl. MLS. Price $75,000.
477-1317 Dave Roberts 386-3585

NEW GORGE
Two blocks from all services, cross-town bus, Pearkes arena, Gorge Shopping Plaza, this new Tudor style three-bedroom, full basement home is located on a mature lot with a large used brick fireplace, electric furnace, lots of room in the basement for a spacious rec. room and extra bedrooms. $67,500. Please call Jack Kennish, 479-3061. Jack Lidstone, 477-9262, or 386-3585.

WANTED:
LARGE FAMILY
I am a fine spacious older home, just waiting for a bunch of kids to have fun with me. I am situated o na very large rural lot out Millstream way. I am priced to sell at $53,900. (MLS). For more information about my assets and my character please call Colin Munro, 386-3585, res. 652-3383.

3651 CRAIGMILLAR
This is a beautiful treed, quiet area. The home is older and needs attention, has 3 bedrooms plus a suite in the basement. Fridges and ranges included. Valuable lot is 62x198. Vacant clear title! Asking $47,900. Don't miss it! Leo Van Dyk 386-3585, res. 479-6264. MLS.

NEW HOMES
GORDON HEAD
KENMORE and LLANDAFF
Absolutely the best NEW HOME BUY on the market today. Built by HUCKER CONSTRUCTION, they all offer 3 bedrooms, en-suite plumbing, RI fireplaces down, wall to wall carpet through out. Some have shower stalls in en-suite, electric forced hot air furnaces in some models. Priced to sell from $63,900. Call Colin Munro or Bruce Champion, 386-3585.

3 BDRMS.,
1½ BATHS
$43,500
A great family home. Condominium living in a convenient location. Excellent mortgage can be assumed. Call early to view. Fridge, stove, washer, dryer and drapes all included. MLS. Grant MacFarlane, 386-3585, Res. 479-8528.

$54,900
3550 DONCASTER
A compact 2-bedroom home, close to all services situated on a beautiful treed parklike lot. Double carport, secluded sundeck, extra parking. MLS. Bruce Champion, 386-3585.

FEATURE HOME
3 BDRMS, 2 BATHS
DEN - FIREPLACE
Lovely home of superior quality and charm created through superb planning and spaciousness, where space really counts. Bright cheerful living room with gorgeous 14' wide white sugar rock fireplace, family-size dining room. Stunning kitchen with DSSS, and lots of richly grained cabinets and a special serving counter. Master bedroom en suite. Delightful den with brick fireplace. Excellent bsmt. planned for future development, R.I. 3-pce. bath. Low taxes, additional parking for boat, trailer, etc. Terrific value. only $62,000. Phone Morris Lund, 386-3585, anytime.

NEW HOME
GORDON
HEAD
$62,900
4419 MAJESTIC DR.
(OFF KENMORE)
OPEN FRI. SAT.
1 TO 4 P.M.
Here is unbeatable value in a quality built home in Gordon Head. This new home features a large living room and dining room, three bedrooms with double closet space, two bathrooms, family size kitchen with eating area and adjoining sundeck. The high bright basement is dry walled and plumbing and fireplace are roughed in. NHA financing available if required. Come and compare this for special value at only
$62,900
ERIC GRAHAM
386-7521 656-4489
BOORMAN
INVESTMENT CO., LTD.
1111 Government St.

2537 PRIOR
Lovely 4 - bedroom home, at 3-bedroom prices. Large living room and dining room, full basement with fifth bedroom. Drive-in garage. Priced to sell, $56,000. 479-2990.

NEW 3 BEDROOM IN BEAUTIful Brentwood, $54,900. 479-8462.

the Permanent
1125 DOUGLAS ST. and
3647 SHELBOURNE ST.

New Homes
Open Daily 10-9
Except Sunday
Gordon Head
1656 and 1660 San Juan (Off Torquay)
4356 and 4365 Santa Fe (Cul de sac)
Very attractive designs, floor plans from 1200 sq. ft. to 1428. Ensuites, 3 BR's, bsmts ready for further development, monumental FP, foyer entrances, quality material and craftsmanship. Prices from $68,000 to $80,000. Call now MANUEL LOPEZ 384-9150 or 477-0141.

Shawnigan, .42 Acre
Open to View
Thurs., Fri. and Sat.
2-4
Near new beautiful cedar home. Must sell, owner transferred. Treed seclusion, close to lake with huge MBR, 3 baths, intercom, Jenair range. A must see. MLS 17346. Directions—Clock 5½ miles from flashing light at south entrance. Located just past Lakewood Road. AUDREY GRIMSHAW 477-0141 or 592-2513.

Open Thurs and Fri.
7 - 9
666 Strandlund
$62,900. Charmng ranch-type cedar bungalow set in beautiful grouunds. Double carport, 2 baths, 3 BRs, LR 25' long and separate DR. View with ELSIE O'BRIEN 477-0141 or 477-5470.

Open Fri. and Sat.
2 - 4
2819 Richmond Rd.
New listing. Family home near all schools. delightfully decorated. Immaculate condition. Sundeck in rear, private grounds plus garden area and fruit trees. In-law suite in bsmt. Owner transferred. Good financing on $67,500. PATRICIA SNOW 477-0141 or 477-6074.

Beautiful Area
Spacious 3 BR ranch style home. Large kitchen, garage, FP. Situated on a very large lot with lawn, shrubs, fruit trees and Douglas firs. Very quiet area yet close to all shopping. MLS. BILL BROOKS 477-0141 or 478-3197.

Open Fri. 5-9
Sat. 2-4
413 & 415 Atkins Rd.
Brand new Strata duplex, 3-B.R., top-quality living. Full high bsmt., separate D.R., L.R., with F.P., lovely tall trees in parkland setting with stream. Priced to sell today, $40,000 each. TIM HOSKIN, 477-0141 or 595-6250.

Open Sat. 11:30-1:30
2856
Cadboro Bay Rd.
On 0.4 acre, this charming older home offers you 4 B.R., 2-storey design, 3- and 1-pce bath, W.W. D.R., big kitchen, L.R. with F.P., all at $79,900. Call now for further particuairs, MANUEL LOPEZ, 477-0141 or 384-9150.

$49,900 Starter
Swan Lake
900 sq. ft., 2-B.R., 25-yr.-old home with F.P., 60x120 cul de sac lot, garage in bsmt. with lots of storage space for the outdoors people. 95% financing available. To view call PATRICIA BRIAR, 477-0141 or 384-2968.

Simpsons-Sears Area
Be close to everything in this custom renovated 3-B.R. bsmt. home, separate garage on 50x91 lot. Priced to sell of $53,000. PATRICIA BRIAR. 477-0141 or 384-2968.

Langford
Beautiful, large 3-bed., split-level home on 1-3 acre, woodsy setting, only 3 yrs. old. This home is immaculate and better than new. View with ELSIE O'BRIEN, 477-0141 or 477-5470 anytime.

Glanford
$49,900
2-yr.-old townhouse with 3 B.R.s up and full bsmt. This is a children's paradise with swimming pool, playground and paved cul de sac. Offers invited. A. J. SANDY CRAWFORD, 477-0141 or 477-1561.

Open Today &
Sat. 3-5
2076 Kings Rd.
Oak Bay. Drastic price reduction on this totally remodelled Tudor home. 2-B.R. suite main floor, 3-B.R. in-law suite down. SOPHIE HARDER, 477-0141 or 382-9903.

Gorge—$62,500
A bright and beautiful home on a quiet lovely street just half block from the Gorge beautification area, buses and other amenities. 3 large bedrooms, well developed basement with extra bedroom and rec. room. Superb landscaping with good views. EC. Call PAUL HYATT, 382-9191 or 656-3150.

Hillcrest-
Gordon Head
Reduced to $79,900 this delightful 4-bedroom home with super in-law suite. 3 bothrooms, wrap-around sundeck, sunny western exposure and is in excellent condition. Fenced private rear grounds with Arbutus trees. Drive by 1886 Hillcrest and call SID HASLAM. 477-1994 or GRAY LAITE, 656-5267.

Terrific Buy
$54,000
One level beauty on large (83x160) property. Sunny exposure, large patio, drive-in garage and attached workshop. 2 bedrooms, large living room, H-W floors. EXC. GRAY LAITE, 656-5267 or SID HASLAM. 477-1994 or office 382-9191.

Uplands-
Beach Drive
Lovely 3-bdrm., 2,820 sq. ft. Rancher, delightful den with fireplace, sliding doors to private patio, dining room with sliding glass doors. 2 bathrooms, rec. room, small workshop and greenhouse area. Located on grounds second to none, gardens, flowers, fountain, statues etc. Underground sprinkler system. EXC. $139,900. SID HASLAM, 477-1994 or GRAY LAITE, 656-5267.

Swimming Pool
Just one of many special features of this sparkling white modern Spanish Villa situated high on the hill. Offering million dollar views in every direction. 3 bdrms., (poss. 1 more), 5-pce. and 3-pce. baths, family room, living room, dining room, kitchen with all appliances and eating area, double garage, large sundecks, patio, terraced landscaped grounds etc. Conveniently located near all ltvels of schools and UVic. Offering immediate possession on asking price of $150,000 (ML 17511). View by calling HERB McDANNOLD or GLEN McDANNOLD, 658-8844 or 382-9191.

Don't Wait For
Summer
to buy this South Oak Bay bungalow. Featuring 3 bedrooms (1 down), living room with fireplace, family room, 4-pce. and 3-pce. baths, full basement, lovely garden-sized lot. Appliances and drapes included at this realistic price of $68,500 (ML17576). Please call HERB McDANNOLD or GLEN McDANNOLD at 658-8844 or 382-9191.

the Permanent
1125 DOUGLAS ST.
3647 SHELBOURNE ST.

Custom Built
Executive Home
Brand new, superior finish and decor throughout, close to all school levels and UVic. Featuring 20x15.6 living room, F-C cameo marble fireplace, sep. D.R., large kitchen. dishwasher, garburator, breakfast area, 3 bdrms. (MBR.—4-pce. ensuite), double enclosed garage. Basement R.I. for rec. room with fireplace, addn. full bath, 4th bdrm. or den. A most attractive home that can be yours for $97,000 (ML 17639). View by calling HERB McDANNOLD or GLEN McDANNOLD, 658-8844 or 382-9191.

Open Thurs.,
Fri., Sat.
1:30-4:30
169 Beechwood
Come and see this lovely Fairfield home just 1 block from the sea. Beamed ceiling in living room, sep. dining room, 2 bedrms. on main, large closets, full basement with 2 extra rooms, attic could be developed. Asking $57,000 (ML) IRENE VAN 382-9191 or 384-9191.

Open House
Fri., Sat., 1:30-5 p.m.
200 Helmcken Road
Immaculate 3-bedroom home with nice rural views and low taxes. Has living and dining rooms, HW floors throughout and full basement. Spacious sundeck with privacy and large wel llandscaped lot with plenty of extra parking. Early possession. Priced at $61,900. (MLS 17759). WM. SANDERS 479-3394 or 382-9191.

Try $2,000 Down
Value plus at $49,900. Perfect starter home on large level lot, 60x120. Over 1,000 sq. t. of living area including 2 bedrooms, separate dining room, living room with fireplace and large kitchen. Sewing room in bsmnt. Situated near schools and shopping on cul-de-sac. Phone for more information or viewing, please call ERNEST WILLDEN 382-9191 or 383-0640.

Canada Permanent
Trust Company

GARDNER REALTY Ltd.
899 FORT ST.

OPEN HOUSE
1:30 - 4:00
OAK BAY
BORDER
1631 REDFERN
ST.

One block off Oak Bay Ave. This 2-yr.-old home features 3 bdrms. on main floor, 4-pce. bath and ensuite off large master bdrm. Living room with old brick F.P., dining room, kitchen and family room in unique in-line design. Sundeck off 3rd bedroom or den. 10 ft. window dramatically lights stairwell. All this plus 8 ft. high undeveloped basement, ideal for hugh rec. room or 2-bdrm. in-law suite. Just 3 blocks from major shopping centre, and new Oak Bay Rec. Centre. Some 10% financing available. $64,500. See you Sat.
385-7721 Kent Macleod 595-4273

OPEN HOUSE
Thursday and
Friday Evening
7:00-9:00
LANGFORD—COLWOOD
Reduced to $59,900

Vendors moving must sell. This excellent 4-bedroom home is on Preston Way (Left off Trans Canada Hwy. at Spencer Rd.) in an area of newer homes. Some of the features are large living room with fireplace, in-line dining room, large sundeck, 3 bedrooms on main with master ensuite. 4th bedroom in basement, and finished rec. room. This home and area must be seen for this price. MLS.
385-7721 Brian Coutts 598-2405

GORGE
DELIGHT

Attractive 2-bdrm. full basement home, features new hardwood floors throughout, L.R. with F.P., separate D.R. and maple counter tops in modern kitchen. Good yard with green house. Priced to sell at $56,900 MLS.
385-7721 Dale Briggs 592-3978

$49,900
3 Bedrooms

Brand new strata duplex over 1250 sq. ft. finished living area consisting of 3 bedrooms, 1½ bathrooms, living room with brick fireplace and separate dining room. The 110x105 lot provides each side with a good size garden. Located in Brentwood near all amenities. For viewing call:
385-7721 Bill Weiss 598-8443

OAK BAY
Reduced to
$57,500
2089 BYRON ST.

Possession immediate. Older 3-bedroom character home, with two finished rooms in high clean basement. Close to shopping and new rec centre. Oil heat, and separate garage. MLS. Phone:
385-7721 Harold Ware 598-4358
385-7721 Brian Coutts 598-2405

LARGE LOT
MANY
BEDROOMS

Green valley surroundings with almost a ½ acre lot. Custom built 7 years ago. 3 bedrooms on main with 3 more in the high bright basement. Designed as a 1-bedroom self-contained suite. Also large rec room in the basement. Beam ceilings in the living room. MLS No. 15895 — $79,900.
385-7721 Cliff Salmond 477-3626

NEW HOME
HIGH IN THE
OAKS
MT. TOLMIE AREA
$66,900
385-7721 Cliff Salmond 477-3626

Castle Properties Ltd.

OPEN HOUSE
SAT. 1:30-4:00
1625 SHERIDAN
OFF STAMBOUL
OFF MORTIMER
Approx. 20 years old, 3 bedrooms and full basement, absolutely immaculate throughout, well manicured fenced garden, drive-in garage, kitchen has large eating area. This home has been reduced to sell. Owner has purchased. Asking $60,900. Irene Dalziel, 386-6164 or 477-6380.

SAANICH
WEST
$41,900
Cozy, 2-bedroom bungalow with part basement. All utilities updated. Excellent terms. MLS. Call Chris Greig, 386-6164 or 479-7995.

LARGE FAMILY?
This home, located in the Marigold area, offers great accommodation at a moderate price. Four bedrooms, large living room with F.P. on the main floor plus 1 bedroom, workshop and laundry area down. $56,900, has to be reasonable! MLS. Bob Kohlruss, 598-7689 or 386-6164 (24 hrs.)

VENDORS MUST
SELL
Three bedrooms plus partially developed part basement. Approx. 16 years old in immaculate condition. 75'x150' landscaped and fully fenced lot. And offered at BELOW MARKET VALUE. Located in Langford, 989 Bray. $53,900. M.L.S. Bob Kohlruss, 598-7689 or 386-6164 (24 hrs.)

WENTWICH ROAD
Lovely Brand new 4-bedroom home. Living-Dining room, Teak kitchen, Wall-to-Wall carpet, 1½ bathrooms, large 20'x25' rec. room space, extra large lot, priced to sell quickly at $59,900. Freddy Starke, 386-6164 or 479-3866.

MARIGOLD
$54,900
Why buy new when you can purchase this completely and professionally renovated home. Located on a fully fenced lot on a quiet street, this two bedroom full basement home is immaculate and waiting for you. MLS. Call Chris Greig 386-6164 or 479-7995.

RIDLEY DRIVE
$58,900
Spacious 12 year old 3 or 4 bedroom home located in a quiet well-established neighbourhood. Room for development in the full high basement. Fully fenced landscaped lot. MLS Call Chris Greig 386-6164 or 479-7995.

HIGH
QUADRA
$48,500
1100 square feet three bedroom bungalow located in the Lakehill area. Modern kitchen, large utility room situated on spacious lot. MLS Call Chris Greig 386-6164 or 479-7995.

3 BEDROOMS
NEW—$44,000
You must see this large 1170 sq. ft. unit if you are in the market for a well-located condominium close to everything. MLS Call Chris Greig 386-6164 or 479-7995.

HILLSIDE, QUADRA
Spotless starter or retirement home close to all amenities. 2 BRs plus full basement. Low faxes! Nicely decorated throughout. LR with fireplace and WW. 2 good sized BRs. Large eating area in kitchen. New MLS. Only $45,900. Call Hazel Campbell at 386-6164 or 592-0632.

SIDNEY
This 3 BR home is not a handyman's special, it has been renovated inside and out, all services updated. Priced for a quick sale, for more info quickly call Rick O'Kane, Res. 386-6257 or 386-6164.

VACANT
$59,900
Move right into this 3-bedroom home located close to town with bus at front door. Separate dining room and laundry room off big kitchen. Full basement contains rumpus room and extra 2-pce. bathroom. MLS 16302. Phone Ole Knudsen, 386-6164 or res. 598-2461.

FIRST HOME?
Low down payment will put you into his fine 2-bedroom home with separate garage. Extra parking for boat or trailer. Fenced backyard. Call Ole Knudsen 386-6164 or 598-2461.

$44,500
Immaculate 2 bedroom full basement home on a fenced easy-care lot. Living room with fireplace, large modern kitchen with adjoining sundeck carport. Early possession. If this sounds interesting give Tom Raig a call at 386-6164 or 385-1606.

FAIRFIELD
$76,900
Quiet location in sunny Fairfield. Twenty years young. 3 bedrm. bungalow with extra bedroom and rumpus room in full bsmt. Extra large lot with great area for gardening. Call now for appointment to view. Ole Knudsen, 598-2461 or 386-6164.

GORGE AREA
$46,900
This 2 BR home features bright LR, large kitchen, utility rm. and separate garage. Close to schools shopping, buses and the beautiful Gorge waterway, all on a 60x156 lot. For more info, call Rick O'Kane Bus. 386-6164 or Res. 386-6257.

LOW DOWN
PAYMENT
Small, immaculate 2-bedroom home with part bsmt. New roof, wiring, elec. heat and new W.W., on good-sized lot. Move right in. To view call Lyle Marrington 385-0302, 386-6164.

2345 GALENA
Just completed quality constructed 3-bedroom full-basement home with distant views of the Straits. Features en suite bath. 2 fireplaces 2 sundecks and quality carpeting. Asking $53,500. For prior viewing call Bill Kozak 386-6164 or Res. 642-3404 anytime. Several new homes to choose from starting at $45,500.

LOW PRICE
HIGH CLASS
$66,900
This Brentwood home is situated on a large park like lot, quiet St. lots of trees. House features 3 BRs up, LR with FP, separate DR and kitchen has sundeck off, with nice view. Full basement and roughed in Rec RM. Be the first to view this new listing it won't last long. Quickly call Rick O'Kane Bus. 386-6164 or Res. 386-6257.

WONDERING HOW
To purchase a home? I have available a good selection of homes in the low $40,000 range. A SMALL DOWN PAYMENT is all you require if you can qualify for a mortgage. For information on how to purchase YOUR HOME, call Bob Kohlruss, 598-7689 or 386-6164 (24 hrs.).

THEY DO BUILD
'EM LIKE THEY
USED TO
This beautiful 4-BR home offers top quality construction and is not your average spec. house. Some of the features of this immaculte home are large LR with FP, in-line din. rm. and pleasant view of the Olympic Mountains. At $79,900 you will love it as much as I do, for more surprises call Rick O'Kane, Bus. 386-6164, Res. 386-6257.

HOBBY FARM
5-acre Hobby Farm reduced to $79,900. Lovely Metchosin area, 2-bedroom bungalow, several barns and workshop, ideal for horses, plus seclusion. MLS. Freddy Starke, 386-6164 or 479-3866.

D F Hanley Agencies Ltd.
D. F. HANLEY AGENCIES LTD.
3293 DOUGLAS STREET
385-7761

OPEN HOUSE
1348 GRANT ST.
SAT. 1:30-4:30
MUST BE SOLD!
Attractively renovated 1100 sq. ft., 3 bedroom home. Large, modern kitchen, new bathroom, separate laundry. Large fenced lot. Close to schools and transportation. Separate garage and workshop. A good family home priced at $46,900. COME IN AND TRY YOUR OFFER. MLS 16414.
BILL HORAN
385-7761 (24 Hrs.) 477-1287 (Res.)

OPEN HOUSE
1329 MONTEREY
SAT. 1-4:30
Drive out "Oak Bay" Avenue, turn right on Monterey and view this immaculate 2-btdroom home. Large living room with in-line dining room and white rock fireplace. Bright kitchen with many built-ins. Full bsmt. with 3rd bedroom, rec room with firepice. 2-pce. bathroom and laundry area. Well landscaped with separate garage and extra parking. Asking $68,900. MLS. "See it, you'll like it!"
BILL CARNEGIE
385-7761 (24 Hrs.) 652-3627 (Res.)

OPEN HOUSE
SAT. 1:30-4:30
1896 PROSSER
Off East Saanich Road, Central Saanich. New strata title townhouse. Here's what you can have for a price of only $49,900: Living room, 4-pce. bathroom, utility room and 3 larger than normal bedrooms. The builder has gone to a lot of extra for comfort. Thermopane windows, expensive WW throughout, cedar siding, landscaping the front yard, fenced lot of approx. 5,000 sq. ft. You must view to appreciate. Priced to sell. $49,500.
LORNE BARR
385-7761 (24 hrs.) 383-5484 (Res.)

OPEN HOUSE
600 MOSS ST.
SAT. 1-4
Immediate Possession
MUST BE SOLD
Absolutely
Immaculate
Asking $64,900. Open to Offers. MLS.
BOB HAGUE
385-7761 Anytime

OPEN HOUSE
SAT. 2-4
1475 Westall Ave.
OFF HILLSIDE, OFF GOSWORTH. Spotless, bright and cheery! 2 Bedrooms up and 1 down. Ideal retirement in handy Simpsons-Sears area. Rec room finished and 2nd bathroom down. 20 years old. Easy-care lot. A must to see! MLS.
BRIAN SHARP
385-7761 (24 Hrs.) 477-4753 (Res.)

$75,000
4 BEDRMS.
GORDON HEAD
Builders own residence with txtra quality! Only 2 years old. 2 fireplaces, built-in dishwasher, 3 bathrooms, drive-in garage, finished 2300 sq. ft. Fully landscaped lot. All drapes and curtains included. MLS. For more details call:
BRIAN SHARP
385-7761 (24 Hrts.) 477-4753 (Res.)

ROSS BAY
Quiet
Cul-De-Sac
3 BR. HOME
Situated in one of Victoria's most pleasant and convenient areas. This well-kept home offers to the discriminating buyer many fine featurts. 3 bedrooms, 2 with W-W and 1 with hardwood floors. Spacious LR with mantle fireplace, family kitchen and eating area set off with new kitchen carpet. Off the kitchen is a private enclosed sundeck just right for sunbathing. The full high bsmt. has drive-in garage, great rec room with fireplace and lots of room for another bedroom, workshop area or whatever. Asking $69,900 with truly flexible terms. For appointments to view, call:
BEV HIGHTON
385-7761 Anytime

ST. CHARLES
$115,000
Executive home of superior construction located conveniently close to town and only 3 years old. 4 bedroms, 4 bathrooms. A very comfortable fireplaced family-games room that's the centre point of the home. But also a formal entertainment living and dining room. For "those occasions" pool-sized yard, huge sundeck over the double garage. This home is most fairly priced. Considering the 3,000 sq. ft. of finished comfort available. To view this new MLS, please call:
Doug Bavington
385-7761 (24 Hrs.) 598-3929 (Rts.)

Under $60,000
3309 Quadra
Spotless, full bsmt., bungalow just redecorated. Vacant and ready to move into. Good financing. 2 bedrooms, living and dining rooms. Don't let this one slide by, call now. MLS.
Doug Bavington
385-7761 (24 Hrs.) 598-3929 (Res.)

The View Royal
Advantage
Lower taxes, lower prices, close to park, school, etc. A lovely city home with a little bit of country quiet atmosphere! 3 Bedrms, post and beam split-level. A lovely living rm. with a beautiful full height stone fireplace and wood feature wall, wall-to-wall carpeting throughout and lots of room for a big rec. rm. on the basement level. Asking price is $67,900 and assumable financing is at an attractive interest rate. Hurry, it's to your advantage!
STEVE MOONEY
385-7761 Anytime

DEAN PARK
CHARACTER
$94,500
Character, no-step, 1800 sq. ft., 3 bedrm. home on woodsy ¾ acre lot. Cedar planking ceilings, quarry tile, dark oak, new vinyl flooring. Country Dutch kitchen with built-in bar and dishwasher. Great combination of brick, cedar and wallpaper. Master bedrm. with double closets and shower ensuite. Many decorator ideas incorporated for style and comfort. New listing.
PHIL WARREN
385-7761 Anytime

D F Hanley Agencies Ltd.
D. F. HANLEY AGENCIES LTD.
3293 DOUGLAS STREET
385-7761

$184,000
A truly fine executive home of superb quality and construction. A traditional tudor of over 3,000 sq. ft. blended with a large lot that awards both sun and a reasonable degree of privacy by the association of Pemberton Park 4 bedrms. including a master suite much larger than most, step-down living rm. off the large entry foyer, both formal and informal dining rms. and a kitchen that's as eye-catching as it's functional plus "Bonus Areas" roughed-in for your future needs. A new cul-de-sac located off the 600 block Foul Bay . . . the address to remember — NORMANTON COURT. To view this new MLS, please call either:
George Hess or
Doug Bavington
at 385-7761 Anytime

Montreal Trust

OPEN HOUSE
3145 COOK ST.
SAT. 1:30-4:30
Quality West Coast style, architecturally designed. Features include exterior of vertical cedar, vaulted ceilings of cedar, 3 BRs, 2 baths, beautiful kitchen and family room. Open foyer — attractive staircase. Full basement. Must be sold! Must be seen! MLS. Mid 80s.
386-2111 D.BECKNER 4774994

PRICE REDUCED
TOWNSEND ROAD
A house that is different. Post and beam. Unique use of wood, 3 bedrooms, large rec room at the end of cul de sac, backs on Beaver Lake Park. an ideal family home. MLS. Price reduced to $74,000. Call
386-2111 A. D. WHEELER 477-4789

OPEN HOUSE
FRI. P.M. 25 JUNE
SAT. P.M. 26 JUNE
502 BROADWAY
This is a very special home with lots of family accommodation for $61,900. 1750 sq. ft. of finished area. 4 BRs, LR, DR, central hall, nice kitchen (E.A.). Two 4-pce. baths, family room (with kitchenette), games room sundeck, lovely valley view. Be sure to see this one. (MLS).
386-2111 E. W. PROKOSCH 477-2194
386-2111 ROY KAISER 477-6813

OPEN HOUSE
SAT. 11:00-2:00
HIGH CORDOVA BAY
Come to 5365 ALDERLEY (between Cordova Bay Rd. and Sayward Rds.) and enjoy lovely seaviews with the San Juan Island and Mt. Baker in the background. A "no step" custom built brick, character home of quality and taste. 1800 sq. ft. on 1st level, includes 3 BRs, utility and 2 fireplaces. Grand 30' living rom featuring 6 picture windows. Separate dining area plus dinette in lge. kitchen. Minimum care for .66 acres. Treed rural setting but close to amenitites. Patio and sundeck. Fruit trees. Long term mtge. Your trade considered. MLS $89,500.
JACK FETHERSTON
386-2111 652-2269

SIDNEY
4-yr-old, 3-BR, split level home situated on a large lot. Newly decorated, quality shag carpeting throughout. Raised hearth fireplace in L-shaped living room. Ample storage area plus small geenhouse. Vegetable garden already planted. Variety of flowers and fruit trees. Asking $55,900. MLS.
656-3924 WM. ROGERS 652-1891

MINI ESTATE
Ideal for a horse or two — this 1.98 acre property is situated within easy walking distance to secondary and high schools, or if boating is your bag you can walk to the best marinas in the area. Attractive 1660 sq. ft. ranch-style home with 8 rooms plus. The land is cleared and fenced with treed parkland adjoining. Variety of mature fruit trees and well-landscaped grounds. the owner is moving to the mainland and early possession could be arranged. Try your offer on the asking price of $95,000. MLS.
656-3924 WM. ROGERS 652-1891

OPEN HOUSE
69-3987 GORDON HD. RD.
FRIDAY 6:00-8:00
SAT. A.M. 10-12:00
—Only $51,500
—Pool and sauna
—3 BR, 1½ bath
—RI for rec. room and 3rd bath
—private deck and yard
—1250 sq. ft. finished plus 620 sq. ft. RI
—nice decor
—financing help avail.
Where can you find so much liv. space in a great location, at such a low, low price??? Must be seen inside to appreciate this lovely townhouse. To view at your convenience call anytime:
386 2111 DORIS BAIN 478-7927

ESQUIMALT—2 HOMES
1 — SEAVIEW — Charming 2 BR, plus one up. Remodelled — a property for the gardener and the love of the sea and boats. No-thru street.
2—IMMACULATE no step, 2 BR cottage close to shopping mall. Super garden. MUST Sell. Moving East. Asking $48,900. Call anytime:
386-2111 D. BECKNER 477-4994

A PERIOD HOME
SITUATED IN OAK BAY
Combines the qualities of the informal formality of the early 1900s in a cottage style home desinged by a noted Victorian architect. A delightful panelled entrance invites you to two levels of distinctive living highlighted by the warmth and appeal of the drawing room and the separate dining room. Three bedrooms provide the sleeping facilities and leaded windows, an impressive landing and four fireplaces, the charm and character touch. Located on two lots it may also be possible to purchase the house separately. To obtain further information on this home contact this agent. MLS 17808.
NEIL RAWNSLEY
386-2111 595-1507

WONDERFUL
VALUE
3 BEDROOM
NEW
PRICE ONLY
$60,900
Brand new 3-bedroom home in good location. 1½ baths. Wall-to-wall throughout. Full basement. Electric furnace. Low down payment if needed. Low taxes.
Howard Mitchell — 479-1818
Island Homes 386-7545

BUILDINGS TO MOVE
5x5 duplex plus beautiful 2-bedroom home from Hillside apt. site. Available August.
BOWDEN REALTY 383-5524

250 HOUSES FOR SALE

A. E. LePAGE
WESTERN LTD. REALTOR
1395 HILLSIDE AVE.
386-6331
Now open 'till 9 p.m.

SUPER FAMILY HOME
$58,500
Central location. Completely renovated inside and out. Absolutely nothing to be done to this immaculate 4-bedroom, older character home. 3 levels. Basement has playroom for the kids. New kenitex outside with 15-year guarantee. New roof on top with 20-year guarantee. This has to be the best value in this price range. Call me:
386-6331 DOUG ORR 385-6254

CORDOVA BAY
Beautiful 8-year-old, 2-storey home in secluded natural woodland setting. Feature landscaping, complete with underground sprinkler system for your own Butchart Gardens. This custom built home offers excellence in design and accommodation. Owners anxious to move with business. Try your offer on asking price of
$115,000
385-6254 DOUG ORR 386-6331

OPEN HOUSE
SAT 2 - 4
4130 CORTEZ PL.
GORDON HEAD
$69,900
1-year-old, ground-level living home on Cortez Place, cul-de-sac off Feltham. 4-bedroom plus a den. The master bedroom is large, KING SIZE with a full ensuite privately located upstairs. The spacious living room has a cozy tudor atmosphere with false beams and a corner to ceiling F.P. Look out the D.R. sliding patio door to view an orchard. Must see, MUST SEE, see inside.
386-6331 JEFF POLLITT 478-9886

GLANFORD
Spotless home on a quiet street in Glanford.
—3 bedrooms.
—nice fenced yard with patio doors out to yard
—large kitchen with built-in stove and oven
—$55,500
—Call today DON BECKNER
386-6331.

COUNTRY SETTING CLOSE TO YOU
YES! You still can get good value for $59,500. This fine family home has large living room with F.P., good kitchen and dinette area, with sliding doors onto the sundeck. Enjoy the seclusion and privacy. Two bedrooms, 4-pc. bathroom and cozy den with F.P. all on main floor. Basement has roughed-in rec. room, utility room, another bedroom, and workshop. Owner carrying back large first which can be assumed. Privilege of use of adjoining property is also yours to run horses or just enjoy. Owner transferred, just listed.
386-6331 DOUG ORR 385-6254

2198 ALLENBY
MUST SELL BEFORE JULY 31
This fine home comprises living room with FP, dining area, three bedrooms, 4-pce bathroom and large kitchen with dinette area all on main floor. Downstairs has large rec room with wet bar, additional bedroom and 2-pce bathroom and utility area. Sundeck at back in private yard. Drive by and then call me. Offers on $79,900.
386-6331 DOUG ORR 385-6254

$66,600
SOUTH OAK BAY
Owner moved, so move right into this lovely 2 bedroom home. Large living room with FP and separate large dining room with king size kitchen. Situated in choicest part of Oak Bay. A very attractive home.
386-6331 DOUG ORR 385-6254

FAIRFIELD
$53,900
2-bedroom plus nursery. Full high basement. Quiet area close to schools. Nice yard with southern exposure.
PAUL SMITH ROY NIELSEN
383-6905 386-9046

FAIRFIELD
$55,900
2 bedroom bungalow. Quiet area near park and schools. Thermopane windows. Large first mortgage.
PAUL SMITH ROY NIELSEN
383-6905 386-9046

ELK LAKE AREA
5196 SANTA CLARA
$69,900
Almost an acre of land. Area of fine homes. 2-bedroom bungalow. Drive by, then call to view.
PAUL SMITH ROY NIELSEN
383-6905 386-9046

LOVELY LANGFORD
Asking $48,900
A five room, 3 bedroom bungalow that's neat as a pin inside and on a quiet street. Ideal location for raising children. This no-step home features lovely antique fireplace, wall to wall carpeting, 2-year-old roof, completely fenced yard. Close to schools and shopping. To view, please contact:
FRED DIELEMAN
386-6331 478-8118

OAK BAY VILLAGE
Newly decorated preserved character home. Only few blocks walking distance to schools, the O.B. Rec Centre and shopping. Hence, excellently located for the family.
—panelled DR
—new roof
—LR and a family room
—4 fireplaces
—$59,500
—Call today:
DON BECKNER
386-6331 386-0588

P.S.: Even if you answered no, call me anyway. We have a good selection of homes to show you.

FAMILY HOME IN GLANFORD
$69,900
Perfect for a young family, 9 years old, situated on a quiet street. Some of the features:
—close to schools
—great yard for kids and a garden
—spacious rec room
—2 bathrooms
—5 bedrooms
—living room with FP and sundeck
—large kitchen with breakfast nook
—immaculate condition
—call now
DON BECKNER
386-6331 386-0588

MOUNT DOUGLAS
Beautifully maintained 3 bedroom, full basement home in a very nice settled area, fairly close to Mount Douglas. Vendors are transferred. Is the only reason for sale. 2 years old with all the amenities expected in a modern home, with above average quality W-W carpeting. Even a very minor glimpse of the ocean is included. Price $69,900 (new MLS).
Please call
LEN LEDOUX OR JOHN HICKS
382-9852 386-6331 598-4781

ARE YOU RATTLING AROUND . . .
In that big house of yours and have all the kids moved out? Would you like to be close to everything yet still live on a quiet, peaceful street? Would you like a good sized yard with fruit trees? Does a 4 room, immaculate 2-bedroom home with fireplace sound good? And what about price? Does $48,500 sound reasonable? If you've answered yes to most of the above questions, then call:
386-6331 FRED DIELEMAN 478-8118
Even if you answered no — call me anyway. We have a good selection of homes to show you.

If I Had
A MILLION
I'd spend a small portion in the Saanich Peninsula on an elegant WATERFRONT home with every luxury you can imagine. From the selected and matched shist rock tile in the foyer to the precision hand-crafted fireplaces. Beamed ceilings, master bedroom with large 3-way mirrors, luxurious ensuite, secluded private patios from bedrooms. Well landscaped 2-3 acre with lots of parking. This is truly the end of the rainbow and could be your POT OF GOLD at the asking price of $167,500.
Call now:
RUTH or STEVE SALAGA
386-2911 or 479-5632
Homefinders, Wall and Redekop

REALSPAN
PROPERTIES LTD.
1831 VANCOUVER ST. 388-6454

SOUTH SHELBOURNE AREA
$47,900
Immaculate 2 or 3-bedroom home centrally located near the Jubilee Hospital just steps away from bus stop. Attractive wall-to-wall carpeting throughout. New wiring and roof with newly painted exterior. Also has full basement wired and plumbed for washer and dryer with lots of storage area. Lot is 100x533 ft. providing a nice safe area for children.

TRAFFIC FIGHTER
$72,000
This attractive 3-bedroom family home is of the very finest construction and is situated on a spacious 139x60 foot lot within minutes of downtown. The grounds have been bautifully cared for and can be admired in any weather from an enclosed patio just off the dining room. In addition there are two fireplaces, hardwood floors, a new roof, recreation room, downstiars study, and a spacious drive-in garage. The main floor covers almost 1300 sq. ft.

JUBILEE AREA
Roomy three bedroom home located on 100x50 ft. lot. Wall to wall carpets throughout and nice tidy backyard. This immaculate home has a new roof and wiring making it well priced at $49,400.

SMALL HOME SMALL PRICE
$43,900
Located in a quiet residential area overlooking Mt. Tolmie. Very well built two-bedroom cottage, newly renovated with new kitchen, fireplace and wall-to-wall carpets. Backyard provides plenty of room for garden (excellent soil) and-or lawn. Attached greenhouse is an asset to the year round gardener. To view call
DOUG MENZIES
388-6454 478-7548

JUST LISTED!
UNIVERSITY AREA
$79,800
Large lot, well developed. Three bedrooms, master ensuite. Spacious and well laid out. Double carport and double garage.
JOHN F. COLWELL
388-6454 592-9828

UNIVERSITY AREA
$64,900
Lovely family home. Well-planned kitchen with E.A., wall-to-wall carpets in living and dining room. Sundeck and carport. Basement is nicely finished with two spacious bedrooms. The yard has been well maintained.
BUD WALKER
388-6454 478-7420

david burr
LTD.

655 FORT ST. 384-9335

OPEN HOUSE
Fri., and Sat.
2-4:30 p.m.
1900 Forrester St.
Lansdowne slope. An extra building lot with this lovely older 3 bedroom character home. Entrance hall, living room with fireplace, dining room and kitchen on main floor. 3 bedrooms and bathroom up. Part bsmt. Needs some updating. Plus the extra 50x120' nicely treed lot, plus a 200 sq. ft. separate cottage.
$84,950
JOHN TODD
384-9335 598-7849

OAK BAY
This small bungalow is on Hampshire Road. Close to schools, stores, and buses. Very nice sized living room with fireplace. Dining room or family room, large kitchen with dining area. Two bedrooms. 4-pce. bathroom. Very nice garden in excellent condition. New MLS No. 18024.
$53,000
To view Ron McConnan
598-7625 or 384-9335

GORDON HEAD
Don't miss seeing this modern family home located in prime area of Gordon Head. Close to schools and bus. Features three bedrooms, large living room with corner fireplace, guest size dining room has glimpse of ocean. All of these rms. are carpeted. Bright kitchen with eating area. Sundeck. Large easy care lot with attractive shrubbery Lower level has rec. room with fireplace. Good potential for additional development. This is a well cared for home. Move in without additional expense. Early possession. (17643).
$81,900
W. E. (Wil) Wilson
384-9335 477-4328

SSC
SWINERTON
STEWART CLARK LTD.
1318 Blanshard 385-2481

OPEN HOUSE
900 FORSHAW RD.
SAT. 1:30 - 4
—2 duplex zoned lots
—fully landscaped
—full basement
—3 bedrooms
—coved ceilings
—oak floors
—$69,500
—MLS 17227
Helen Jones
385-2481 595-7913

1015 GILLESPIE PLACE
"SOMETHING OF VALUE"
If you require a truly prestigious residence, you should view this stately home in the Rockland area. MLS 17573
Please call Helen Jones:
385-2481 595-7913

REAL ESTATE SERVICE
COAST TO COAST
AND U.S.A.

BY OWNER. ONE YEAR OLD, 1,568 sq. ft. 4 bedroom, 2 bathroom, separate dining room, large attractive fireplace. Giant sundeck, carport and extra parking. Close to schools, and lake access on same street. $56,900. 478-7576, anytime.

1551 OAKCREST DRIVE, $66,500. 3 to 4 bedrooms, 1,900 sq. ft., on large lot. 595-4429 from 10 a.m. to 2 p.m. No agents.

SINCE 1887
Pemberton, Holmes Ltd.
1000 Government St.

OPEN HOUSE
2323 HOLLYHILL PL. (MLS 17610)
(Off Lexington)
Sat. June 26 2-4 P.M.
QUALITY WITH IMAGINATION
If you have been looking for a distinctive executive home, but have yet to be inspired, this will make you enthusiastic! This fine residence in the arbutus area offers commanding sea views, outstanding design, and a master suite that includes dressing room with skylight and separate studio.
Living Rm. 18x21—F.P.
Dining Rm. 15.5x17
Foyer Entrance
Family Room—F.P.
4 Bedrooms
2½ Bathrooms
This brand new home is nearing completion allowing the purchaser a $5000.00 budget on flooring and interior decor. For prior viewing call:
384-8124 BOB SIMON 384-9006
384-8124 ARCHIE GREENE 385-0795

OPEN HOUSE
FRI. and SAT. 1:30-4:30 P.M.
313 FOUL BAY RD.
GONZALES VIEWS
4 OR 5 BR's, $135,000
This super view property is only 2 years old, custom-designed contemporary homes situated well off a main road near to the beach. Approx. 2800 ft. on 2 levels with city, sea and mountain views.
—21x16 LR, floor-to-ceiling fireplace.
—Formal DR plus large eating area off kitchen.
—Sea view kitchen includes built-in custom dishwasher, radio-stereo tape deck. Matching fridge and double oven stove unit.
—Laundry enclosure off kitchen.
—Master BR. features twin closets and 4-pce. ensuite.
—Family room is spacious with 2nd fireplace.
—Large den, spare BR, dark room, storage room with 3rd bathroom on lower main.
—2 beautiful view decks, barbecue, fishpond, etc.
MLS 15299. Plenty of parking, low interest mtge. may be assumed. For your viewing pleasure please call:
C. A. CLIFF ANDERSON
384-8124 or 477-3994

OPEN HOUSE
2399 STYAN AVENUE (MLS)
Central Saanich
Price Reduced to $75,000
Must be sold. Once in a while a home comes along for that family who needs everything. Are you looking for a home with a large lot, 2300 sq. ft. of living space, 3 or 4 bedrooms, 1½ bathrooms, workshop, billiard room, rec. room with wet bar, greenhouse, vegetables garden, sea and mountain views, and good neighbors? Look no more. See you on Saturday.
384-8124 A. J. FAULKNER 652-2070

NEW LISTING
Ten Mile Point
Attractive family home enjoys over ½ acre of beautiful lawns and mature trees. Quiet and secluded, located at the end of cul-de-sac. Quality built, single level home includes
—Living rm. 21x13 with F.P.
—4 or 5 Bedrooms
—Den
—Family room
—Games Room
—Breakfast area
—Two 4 pc. Bathrms workshop.
MLS 18038—To view this fine home please call:
384-8124 BOB SIMON 384-9006

½-ACRE MINI-RANCH
ONLY $61,500
2869 LEIGH RD — OFF GOLDSTREAM
Looking for breathing room in the country with easy commute to city? This fine property could be youh answer. The 10 yr. old ranch style home is on the front part of the property, surrounded with lawn, and a young fruit bearing orchard. There are 3 good sized bedrooms — big family style kitchen with eating area — large living rm. 11x13'6", utility rm. den and extra storage areas. The "BACK FORTY" is completely fenced and has separate driveway. Could be developed in many ways for extra income. Horses, garden, truck, boat or equipment and storage. Excellent schools — walk to shopping. EXCLUSIVE LISTING CALL:
384-8124 IAN McGREGOR 384-5130

CORDOVA BAY
SECLUSION—VIEWS
ONLY $95,500
This 20-yr-old custom crafted contemporay home features ultra modern new maplewood kitchen. 18x6x12.6 family rm., natural F.P. with doors leading to sunny, protected patio, surrounded by beautiful shrubs and trees, nicely fitted utility room and 2-pce. bathroom, intermediate level includes natural cedar open beam ceiling to spacious seaview L.R. with 2nd floor to clg. F.P. Large Br. or den with plenty of storage. Upper level has 3 more Brs. well designed with shoe rack doors and full 4-pce. bath. Almost ½ acre professionally landscaped including numerous fruit trees, ornamentals and colorful shrubbery, also carport. Near to schools and shopping. For your personal inspection please call:
C. A. CLIFF ANDERSON
384-8124 477-3994

THE ULTIMATE
BROADMEAD RESIDENCE
—5 Bds and 4 baths
—Stone floor entry hall
—Floor to ceiling stone FP
—Family room—Rec room
—3,500 sq. ft. on two floors
—$175,000
Only the most discriminating purchaser should consider this outstanding home located high on a Broadmead Hillside. In faultless condition, the home affords the finest in contemporary living, sweeping views and complete seclusion. By appointment only — contact:
S. MacDONALD
384-8124 477-9889
384-8124 M. VAUX Pager 574

SIDNEY
IMMEDIATE POSSESSION
Renovated throughout recently this bright, 2-bedroom bungalow located on a quiet avenue is within easy walking distance for shopping and Silver Threads. $46,750. MLS.
GILES PERODEAU
384-8124 656-4525
384-8124 JOHN BELL 477-2562

BROADMEAD
3 BEDROOMS and DEN
REDUCED $92,700.
3 BEDROOMS and DEN
REDUCED $92,700
This custom designed bungalow features, 25.6x13 living-dining room with floor-to-ceiling fireplace, wall-to-wall carpeted, throughout. This U-shaped kitchen has new dishwasher, with 16'x13' family room adjoining with 2nd fireplace. Master bedroom has walk-in closet plus a full 4-pce. en ste., .45 acre beautiful lot with numerous shrubs and trees, extensive rockwall and rock planters enhance this rear garden. 2½ bathrooms. Sizeable low interest mortgage may be assumed. New MLS. This could be your opportunity, for your viewing or extra detail please call:
C. A. CLIFF ANDERSON
384-8124 477-3994

WEEKEND DRIVE BY
1—3542 REDWOOD — $120,000. Small on the outside, huge inside 6 bedrooms, 3 full baths, 2684 total sq. ft. Immaculate and gracious home.
2—2399 STYAN — MLS 17193. Seaviews, 2300 total sq. ft. 3 bedroms, 1½ bathrooms, rec room, billiard room, workshop, large lot, offers to the asking price.
3—8027 LOCKSIDE — $7500 Down. Owner will arrange financing on this 1300 sq. ft. "California Rancher" with its partial seaviews. 3 bedrooms, 1½ baths, WW throughout, double garage, large lot, separate laundry room. For information and appointment to view any of the above call:
384-8124 A. J. FAULKNER 652-2070

SINCE 1887
Pemberton, Holmes Ltd.
1000 Government St.

YOUNG FAMILY
is all that this recently renovated 3-BR home needs. Located close to town on 42 Hampton Rd. It stands on an extra deep 171' lot that has an immaculate lawn, fruit trees and garden. Inside it is snappy, clean and bright with a well laid out, good size kitchen and dining area, a big basement with family room and FP, plus laundry, work and storage areas — There's even a spot for your freezer! Re-wired, copper plumbing, plus new stucco exterior, new aluminum gutters, and new windows means its a very attractive home for $54,700. Viewing? Phone me anytime or drop by the open house this Saturday, 1:30-4:00.
384-8124 MIKE SWEENEY 385-1547

NEW LISTING
1718 KINGS RD.
A most attractive totally remodelled home. No expense has been spared to create a fantastic 2 BR family home close to the best of schools and shopping. New carpets throughout. New kitchen with built-ins. New roof and gutters. New plumbing and wiring. New exterior and interior. ONLY $52,900.
For further information contact:
384-8124 J. COLWELL 479-4670
384-8124 R. LAW 478-9474

1890 MILLS X RD.
4 ACRES—4 BR
A superior Cape Cod style country residence situated in North Saanich. This home offers a superior life-style within easy distance of all amenities. The furnishings and appointments are all of the finest quality, and a variety of outbuildings give great versatility of use. One of the peninsula's finest homes offered at $130,000. Contact:
IAN McGREGOR
384-8124 384-5130
384-8124 MICHAEL VAUX
(PAGER 574)

THE UPLANDS STEPLESS LIVING
1—.74 acre of lawns, trees shrubs and flowers, time controlled sprinklers throughout.
2—2140 sq. ft. of easy maintenance well proportioned rooms. Guest sized D.R. alcove will take any large buffet.
3—Kitchen spacious, fully cabineted complete with all appliances —adj. laundry includes washer-dryer.
4—4 B.R.s or 3 plus den. Master B.R. 18x14. Two full bathrooms. A charming sunroom or T.V. room.
5—3 garden sheds plus heated greenhouse. All mechanical power driven garden appliances including "drive-yourself" lawnmower go with the home.
6—Possession August onwards—owner leaving Victoria. Offered at $129,000.
7—Viewing any time at convenience of a seriously interested party. Please phone:
384-8124 STUART SIMPSON 598-4056

NEW EXCLUSIVE
Gardeners Delight
2817 COLQUITZ AVENUE
The owner is moving to the interior and needs a quick sale on this immaculate 2 bedroom home near the Gorge. With its wall to wall carpeting throughout, large living room with F.P., separate dining room, family size kitchen with attached utility rm. and two good size bedrooms makes this an ideal purchase. The lot (54x192 and fenced) is completely landscaped front and back with an interesting assortment of flowers, trees and shrubs. Priced to sell at $59,150. Act now. Call for an appointment to view. Please do not disturb owners.
384-8124 TONY FAULKNER 652-2070
384-8124 MIKE SWEENEY 385-1547

MUST BE SOLD BY
END OF THE MONTH
1908 VENROSS PLACE
Saanichton (Seaviews)
Call now for an appointment to view this brand new 3 Br's home situated on a quiet no through street. Other features of this quality built house are
1—1250 sq. ft. of well planned main floor
2—Practical gallery style kitchen with family rm and sundeck off.
3—2 Baths—Master Bed Rm. and ensuite with shower.
4—Choice of Carpet colours throughout.
5—Large living rm, leaded windows and seaviews
6—Full Bsmt ready for development, already plumbed for washer and dryer
Owner will look at any offer. Call now.
384-8124 A. J. FAULKNER 652-2072

3542 REDWOOD
North Oak Bay—University
$120,000
This home must be seen inside to be appreciated. A spacious and gracious home built 14 years ago to be lived in by a large family who needs space for entertaining. Priced to sell at $120,000 with a $50,000 first mortgage that can be assumed. The most prominent features are— (1) 2684 sq. ft. of living space with 5 Br's (all with double closets) and den. (2) 3 full 4 pce. bathrooms. (3) Entertainment size living rm. with attractive F.P. and luxurious w-w carpeting. (4) Spacious kitchen with family rm. and F.P. (5) Recreation Rm.. Large enough for a billiard table. Viewing is by appointment only. Courtesy to Realtors.
384-8124 A. J. FAULKNER 652-2070

BROWN BROS. on BLANSHARD
"People Helping People"

OPEN HOUSE
337 Robertson St.
Sat., June 26th
2:00 to 4:30
A Tudor-style, character home with beamed ceilings, rustic FP and bookshelves in the 25' living room, a 17' dining room with old brick FP, 2 bedrooms on the main floor (master en-suite) and a large bedroom up, plus RI plumbing and space for further development. Asking $72,000. MLS 17841.
JOE RICKARD 656-1628
or 385-8771 (anytime)

OPEN HOUSE
3092 Volmer Road
Colwood
Sat., June 26th
1:30-5:00 p.m.
A most attractive home, quality built, on a 90'x160' lot. the LR has a fireplace and W-W carpeting, a sep. DR an extra large family kitchen, 2 bedrooms on the main floor and a bedroom and rec room down. Attached garage, plastered inside. The large lot is very attractivt with trees and rock planters, a granite fruit storage house and a play house. $67,000. MLS 17297.
DOUG LAWSON in attendance
385-8771 (anytime)

4 BEDROOMS
Character home in a quiet area of View Royal, with a large attractive lot. Lrm. with F.P., formal Drm., large modern kitchen 2 bdrms. on main plus 2 upstairs. Large rec. room in basement. Oil hot water heat. Separate 2-car garage. Asking $65,000. MLS 17048.
CEC PEARCE or
REG SCHUMAKER
385-8771 (anytime)

9 PER CENT 1ST
SPECIAL $53,900
3-bedroom dream home, in Glanford. Remodelled main floor, full basement. Quick possession. Try your terms. Vendor may carry 2nd.
BOWDEN REALTY 383-5524

C. N. MONTAGUE CO. LTD.
Sales Consultation, Rentals
1028 Blanshard St. 384-9318

WHITTOME'S
1111 BLANSHARD 388-4271

OPEN HOUSE
495 Owens Road
(Colwood—just off Painter Rd.)
Sat. June 26
1:30 to 4:30 p.m.
3 bedrooms up in this well maintained garden like home, and 2 down in professionally completed downstairs. Laundry facilities up, and rec room with Franklin fireplace down. A fair sized workroom for Dad and most accommodating kitchen and dining room for the lovely lady to make this a first class family home. Loads of parking for everyone; for boat, motor home or family cars. Maybe you should make this a must on your list. Only $59,900.
388-4271 IRV LIDSTONE 595-2154

MT. TOLMIE
A most sought after area for those semi-retireds—close to Simpsons. 3 bedrooms, nice living room and fireplace. Well kept yard, garage and loads of storage. To see by appointment call me today. Only $57,500.
388-4271 Irv Lidstone 595-2154

SUPER BARGAIN
$33,500
Priced for quick sale is this bright 1-bedroom condominium apartment in the popular Mt. Tolmie-Cedar Hill area. Gracious entry, sauna, swimming and therapy pools, hobby and games rooms. Close to good shopping and transportation. MLS 18040.
RUTH LA CROIX
388-4271 386-1806

IF YOU LOVE
—Peace and quiet
—Luxurious living
—Beautiful surroundings
—Views plus sunshine
Then call today for appointment to view this 1400 sq. ft. 2 bedroom, 2 bath corner condominium suite today. AND MOVE IN NEXT WEEK, $69,500.
ELEANOR SANDERSON
384-9610 Off. 388-4271

RANCHER
3 Beds — $49,500
This easy maintained home is in Langford and close to shops. 16x14 living room, 12x9 kitchen. Approximately 1100 sq. ft. of living area. 61'x125' lot is fully fenced. Possession by 1 July.
388-4271 Shirley Wilde 478-2459
388-4271 Ruth Lukaitis 477-5306

LAKEHILL
$52,500
Children needed in this family home. 18x13 in-line living-dining rm. 12x14 kitchen with nook, den, master bedrm, 4-pce. V., sewing rm all on main. 3 bdrms and 2-pce bath in bsmt. Carport and sundeck. Fruit and nut trees.
388-4271 Shirley Wilde 478-2459
388-4271 Ruth Lukaitis 477-5306

HIDE-A-WAY
Amid the birds, breeze, fruit and shade trees .8 acre with a delightful Tudor cottage. 12x21 living room, fireplace. Modern very attractive kitchen, dining area, 13x15 bedroom, 4-pce. bath, sundeck, double carport. Now only $44,900.
477-5306 Ruth Lukaitis 388-4271
478-2459 Shirley Wilde 388-4271

J. H. WHITTOME and CO. LTD.

P.R. B
P. R. BROWN
AND SONS LTD.
"The People to See"

JUST LISTED
Simpsons-Sears Area
An EXCEPTIONALLY fine home with 2 bedrooms on the main and a nice size extra bedroom on lower level with REAL BEAUTY of a rec. room. Secluded garden. CONVENIENT to shopping. In TOP CONDITION! You will be pleasantly surprised with this COZY, ATTRACTIVE home. $57,900. MLS. For information or appointment to view call:
GEORGE GREEN
385-3435 477-4651

COUNTRY COMFORT
$65,000
Just off Wilkinson Rd., an up to date old world charm 4 bedroom home, has new roof, new wiring. Cosy living room with fireplace and wall to wall carpet and restful country garden. Fenced rich good growing land, altogether .71 acre. Priced to sell at $65,000.
STANLEY WINTERBOTTOM
385-3435 598-2253

$49,900
Best home for the money. 3 BR with full basement. 50x145 lot. Quality built in 1958, stucco bungalow with paved driveway to sep. car port.
ROY ANDERSON—477-5057
385-3435

K-MART-UNIV. AREA
3-bedroom, good condition home in EXCELLENT AREA. Rec. room, and lots of room for more development. MLS. Call:
GEORGE GREEN
385-3435 477-4651

MOUNTAIN VIEWS
ONLY ONE LEFT, SO ACT QUICKLY!
THIS BEAUTIFUL 1390 SQ. FT. HOME FEATURES SPECTACULAR MOUNTAIN VIEWS AND ACRES OF PARKLAND FOR A NEXT-DOOR NEIGHBOR. LOCATED AT END OF CUL-DE-SAC — THAT'S PRIVACY! ENTERTAINING'S A DREAM WITH A SUPER LARGE KITCHEN AND DINING ROOM AND SUNKEN LIVING ROOM. ENSUITE OFF MASTER BEDROOM CONTAINS SHOWER.
FOR INFORMATION CALL RON CHERWATY AT
Engineered Homes
385-6211 or 479-2611

T/C TOWN AND COUNTRY REALTY
3579 DOUGLAS STREET
382-7276

MT. TOLMIE AREA
3 bedroom, full basement, rumpus room, large lot, vanity, many extras, $64,000, or offers. 595-2142.

$54,900 — OPEN HOUSE DAILY 1-4, 1741 McKenzie No. 21. 477-4778.

Century 21
REAL ESTATE
PRINCIPAL PROPERTIES
4088 SHELBOURNE
477-9514

CADBORO BAY
This 3-bedroom home includes a fully equipped 2-chair dental office in completely finished basement. Large lot 100x100, double carport — priced at $87,500. To view call
HUGH MUNRO JEAN LAMBERT
477-2803 656-3426

SHAWNIGAN LAKE
Small cottage on east side with view of lake. Priced at $15,900 for quick sale.
HUGH MUNRO MERT BEATTY
477-2803 592-3446

WOULD YOU BELIEVE?
FANTASTIC VIEW
90' WATERFRONT
Beautiful sandy beach on ½ ac. 3-bdrm. home with open beam elegance, teak panelling, California stone F.P., rec rm with F to C F.P., 2 full baths. W to W throughout. Spacious Rms.
All this for only $149,000. Incl. Washer, Dryer, Fridge, Stove and Drapes. A Must to See.
JEAN LAMBERT 656-3426
CLARE PALMER 656-6827

$63,500
Located in a lovely area of Sidney. This home offers much for the discriminating buyer. Quality carpets, two bedrooms up, and two bedrooms on main floor. Two full bathrooms. Spacious rooms. Tip top shape. New garden coming up. Beautiful bright exposure. Phone
MARGUERITE HOBBS
592-0022 388-6275 Pager 799

A HOME
Situated in lovely Oak Bay-University area. Built for a family to enjoy, yet stylish for mom and dad to entertain. Children's rooms are easy care pure vinyl floors, two sinks in upstairs bathroom, built-in desk and drawers in one bedroom. Mom and dad's bedroom is ensuite of course with extra vanity for mom. Large 4th bedroom used as TV family room. Convenient office-den as well, plus large recreation room, utility room with cupboards galore and third bathroom. Well-planned home with large living and dining room. Eat breakfast on the large convenient sudeck. Phone.
MARGUERITE HOBBS
592-0022 388-6275 Pager 799

LANSDOWNE
Properties Ltd

BEHIND THE COLWOOD GOLF COURSE
Situated in the best part of Colwood, this fine home includes a generous, well-appointed living room with a beautiful fireplace, an L-shaped dining room, a large kitchen with an eating area, four bedrooms and two bathrooms. The full high basement is already for panelling. There could be a large rumpus room, bathroom and laundry room plus workshop. The lot is nicely treed and there is a "Southern Exposure" sunporch. The asking price is $63,900. Try your offer. The vendors have bought. Call PETER BARDON 592-2431.

2 BEDROOMS
Excellent retirement or starter home in excellent condition. Close to University and shopping and all conveniences. MLS.
JOHN WEST 656-5809 or 592-2431

COTTAGE
3.1 ACRES
This cosy 3 BR, 2 bath home offers a fantastic amount of potential for the purchaser wanting an unconventional house with tons of character. The property offers an inordinate amount of seclusion and room, for livestock and a produce garden. Located in the Prospect Lake area. It won't last long at $72,900. Call JOHN WEST 592-2431.

FRIENDLY
4 BEDROOM HOME
Recently redecorated, this older but charming home offers a L.R. with fireplace, sep. D.R., large kitchen, 4 bedrooms and one bathroom. There is a full basement and a large fully fenced lot. Asking only $47,900 and open to offers. This property is also zoned R3T. Call PETER BARDON, 592-2431.

SAANICHTON
Near bus and shops but with lovely rural views across farms to Mt. Baker. This Hucker-built 1270 sq. ft. house is only four months old and beautifully planned and finished with too many fine features to list but priced at well below replacement cost. It won't last long so drive by 8022 Galbraith Crescent then call me for an appointment to view. JOHN WEST 592-2431 (24 HRS).

Century 21
REAL ESTATE
J. D. BOSDET LTD.
120 - 727 JOHNSON 386-3128

OPEN HOUSE
No. 21-4058 CORNERS PLACE
WED. — FRI. 1:30-3:30 P.M.
Right of McKenzie to Cedar Hill X Road. Deluxe family living. 3 bedrooms, 1½ bathrooms, immaculate. Owner has purchased. MLS No. 17217. Price $47,900.
Your Host ED KRAFT 652-3676

WHERE?
CAN YOU BUY A
GOOD NEW HOME FOR
$59,900
In Brentwood. Very well built 3-bedroom, basement home with fireplace, drive-in garage and large lot. Good quality cabinets and fixtures. This is an excellent value in todays market. Call Al Treiford 386-3128, 24 hrs.

NORTHRIDGE
Nice home situated on large lot of approx. 1-3 acre. Large family kitchen with lots of cupboards an built-in dishwasher. 2 Brs. combined into large M. Br. 2 Brs down and still lots to room for development. Only 2 blocks to school, bus and park—see now at $65,900. MLS.
JOE BLODGETT 656-5653

WILLS and WONNENBERG
REALTY LTD.
1381 Esquimalt Rd. 384-0581

SPLIT LEVEL, 1850 CHIMO Place, off Fairburn, $73,900. Please phone builder, 477-3623 after 6 p.m.

$42,900
2 bedroom full basement bungalow, wall to wall carpet throughout. $5,000 down. Phone owner 385-2584 after 5.

WESTMONT
REALTY LTD.
920 HILLSIDE
386-6796

OPEN HOUSE
SAT. 1:30-4:30
1814 SAN LORENZO
Come and see this brand new 3-bedroom family home situated in the fast-growing area of Gordon Head. The home contains an extra large living room with a fireplace, a dining room, one and one-half bathrooms, and a full basement. MLS 17578. Priced at $68,900.
386-6796 KEN WRIGHT 598-2183

WELL KEPT HOME
This 3 bedroom home is situated on a quiet cul-de-sac in Gordon Head. There is a large living room with fireplace, dining room, and a rec. room. Close to schools and buses this home sells for $61,900. MLS 17716.
386-6796 JOHN BUNYAN 383-7777

BEAUTIFUL GARDEN
This quality built 4 bedroom home has many nice features and the nicest one is its beautiful garden. The home is only 2 years old and it contains living room with fireplace, dining room, kitchen with dinette, 2 full bathrooms, a fully developed basement with a large rec. room, and deluxe fixtures throughout. Situated in peaceful Fairfield close to all school levels, buses, town and the ocean boulevard. MLS 17477.
386-6796 ARNOLD MARR 477-6233

BRAND NEW
CLOSE TO VIC HIGH
This brand new 3 bedroom home is situated close to town and schools. The home is quality finished with living room containing a gorgeous white rock fireplace, dining room, ceramic tile on kitchen and bathroom floors and a full basement. Try your best offer on $64,900. MLS 17046.
386-6796 ARNOLD MARR 477-6233

RETIREMENT SPECIAL
Situated in Esquimalt this cosy little home is just nice for the retired couple. It contains 2 bedrooms and is situated close to a bus stop and not far from shopping. There is a lovely lawn and a few fruit trees in the backyard. MLS 17300. Priced at only $41,500.
386-6796 KEN WRIGHT 598-2183

QUIET CUL-DE-SAC
This two-year-old home has three bedrooms and is situated just off Cedar Hill Cross Road. The home features en suite plumbing, large sundeck over the carport and full, high basement with rooms roughed-in for panelling. MLS 17104. Priced at $69,900.
386-6796 ARNOLD MARR 477-6233

THIS FINE HOME
Has low maintenance stucco on the outside. Inside major things such as furnace, wiring plumbing are all modern. 3 Bedrooms plus sewing room or den, living room with fireplace, large eating area in the kitchen, full basement with drive-in garage, a good sized well landscaped lot are also included. All this at the full price of only $55,000! MLS 17472
386-6796 JOHN BUNYAN 383-7777

STARTER HOUSE AND HOLDING PROPERTY
For $36,900 you can buy this small 1-bedroom house presently rented and 2 lots 50x129, back to back. The house is serviced with water and sewer and a paved road (Kenneth Street). The second lot is not serviced but is on a separate title and can be held for future. MLS. For any further information call:
386-6796 ARNOLD MARR 477-6233

CLEAN AND ATTRACTIVE
That's the best way to describe this deluxe condominium. It contains a large living room, a dining room, large bedroom, and a den. Also included in the price is the stove, fridge and the dishwasher. Situated in the Quadra area this condo. is close to buses and shopping. Priced to sell quickly to $35,900. MLS 17774.
386-6796 JOHN BUNYAN 383-7777

PACE
Properties Ltd.
1640 Oak Bay Ave. 595-2413

AMBASSADOR PARK
Be the first to see this magnificent 6-yr.-old home. Sunken living room with F.P., separate dining room, 3 bedrooms, den or family room. Huge recreation room (16x21) with bar and blt.-in fridge. 2200 sq. ft. of finished floor area meticulously decorated. Large high lot with mature trees. A real pleasure to see and offered at asking price of $89,500. New MLS No. 18025.

UNIVERSITY AREA
$68,900
Brand new 3-bedroom with master ensuite and huge sundeck. Excellent home plus investment in area of expensive homes. $46,000 1st mortgage at 10.75% may be assumed. MLS NO. 17096.

GORGE—$52,900
This gracious older home needs some T.L.C. but look what it has to offer! 3 bedrooms with possible 4th child's bedroom, large living room with fireplace, large separate dining room and family room off kitchen. Just minutes from downtown. Call today for further details of this new exclusive.

$49,900
COLWOOD
Excellent starter or retirement with as litle as $6,000 down. 3 bedrooms, large (72x168') lot. Vendors have purchased and this little beauty must be sold. Call us today and let us show it to you. MLS. NO. 17239.

DELUXE 2 BDRMS.
NORTHRIDGE
Spacious home only one year old — all fully landscaped and fenced Professionally built recreation room with bar and fireplace. Large formal dining room. Covered sundeck, garage and everything is simply beautifully kept. Priced at cost of similar homes without all these extras. Offers to $71,900. Excellent large low cost mtge. MLS No. 17717. FOR FURTHER INFORMATION OR VIEWING OF ANY OF THE ABOVE, PLEASE CALL:
595-2413 Jerry Downer 383-3865
384-8075 Pager 344
595-2413 Brian Higgins 592-2978

CENTRAL SAANICH
Enjoy the sunset, across the beautiful valley and Malahat, from this one-year-old attractive 3-bedroom home, located on a quiet cul-de-sac. Large high lot fully landscaped and fenced. Partial development on lower level. Large sundeck and carport. Ideal family home of quality construction. Priced at $71,900. 10¼% mortgage available. By owner. 652-5881.

Nanaimo Realty
VICTORIA LTD.
formerly
OLYMPIC REALTY LTD.

(M.L.S.)
OPEN HOME 2 P.M.-4 P.M.
DAILY
1048 RICHMOND
ROCKLAND AREA
Classic living room, polite furnace, manicured garden greenhouse and garage. Two bedrooms. There's more for $59,500. JOHN ADDICOTT attending 2 P.M. - 4 P.M. DAILY.

NEW FAMILY HOME
$49,500
Attractive 3 bedroom home on 70x150 lot near Sooke village. Old Brick raised hearth fireplace in L.R. Large sundeck. Walk in closet in M.B. Full basement has 2nd fireplace and RI Plumbing. Good value here for the growing family. For information call PAT THERRIEN 642-5138 or Nanaimo Realty Ltd. 478-2121.

JUBILEE DISTRICT
$44,900
Cozy 2 bedroom bungalow with basement situated close to transportation and stores. Ideal for the newlyweds or retired couple. Lot is fully fenced with lots of room for extra parking. SHIRLEY MCLEOD 478-2121 or 478-8220.

OPEN HOUSE
228 OBED ST.
FRI. and SAT. 1:30 - 4:00
Here's a 3 bdrm. home that you should see without delay. It's a great buy at $44,900. On a terrific corner lot, in a good residential area, fireplace in LR, and a basement. Vendor has purchased so make an offer. Phone DAN NASH at 385-5741 or 477-2078. NANAIMO REALTY (VIC) LTD. MLS.

OPEN HOUSE
3122 METCHOSIN Rd.
SAT. 1:30-4:00 P.M.
VENDORS DEPERATE, PRICE REDUCED $1,000. Modern 4 bdrm. swimming pool, change cabana, outdoor BBQ. ML15938 F. COLOMBIN 385-5741 Res. 385-3033 NANAIMO REALTY (VIC) LTD.

OPEN HOUSE
1048 CRAIGFLOWER RD.
SAT. 1:30-4:00 P.M.
Visit this beautiful 2-3 bdrm home in choice location. Within ½ block of golf course and shopping. Views of park from your sundeck, breakfast nook, bedroom and dining room. Expensive w to w carpeting. Drive in garage. Many extras. ALBAN BOWES 479-5693 OR 385-5741 NANAIMO REALTY (VICTORIA) LTD.

"URGENT SALE"
OPEN HOUSE
SAT. 1:30-4:30
539 RIEL PL.
4 yrs. old 3 bedrms. fully developed basement, immaculate, good views, Glanford. LILIAN MCLEOD, NANAIMO REALTY (VICTORIA) LTD. 385-5741.

EXECUTIVE SPECIAL
Beautiful split level home near Mount Douglas Park over 2,000 feet floorspace including in-law suite with private entrance. Owners waiting to look at any reasonable offer. Call JOHN ADDICOTT 477-8232 or 385-5741.

TRIANGLE TREAT
Nestling on Triangle Mountain is a three bedroom home with twin garage, sauna, fireplace, electric heat, and harbour view. Vendors want to sell and a very low down payment is possible for the right people. Call JOHN ADDICOTT 477-8232 or 385-5741.

A. E. LePAGE
WESTERN LTD. REALTOR
1395 HILLSIDE 386-6331
NOW OPEN 'TILL 9 P.M.

OPEN HOUSE
FRIDAY AND SATURDAY
1 - 4:30
VANALMAN
661
MUST BE SOLD
4 bedrooms. 2 complete baths. 2 fireplaces. Finished sauna bath, living room, sep dining room. Cab kitchen with built-in nook. Full basement. Laundry room. Huge cement sun deck over enclosed garage. All this in a 59x110' lot bounded by Colquitz Creek, where salmon abound in spawning season. Year round clear running fresh water. It's a must sell. See display ad in Victorian Fri. Your opportunity for a real bargain. No reasonable offer will be refused.
ASKING PRICE
$69,700
CALL
LEN LEDOUX
386-6331 OR
382-9852

COLWOOD COUNTRY OPEN HOUSE
Sat. - Sun. 1 - 4 p.m.
456 SUE MAR PLACE
(Follow signs off Metchosin Rd.)
A sparkling new 3-bedroom, full basement home in a family oriented new subdivision. Feature stone fireplace, master ensuite, large bright kitchen and eating area, formal dining room and 11¾% mortgage financing for qualified purchasers. Offers to $62,900.

MORE HOMES AT:
2270 ALICIA PLACE — A Georgian colonial
2274 ALICIA PLACE — An English Tudor
(Both located off Hagel Rd. in Colwood Lake Estates — Offers $85,900)
478-1721 (Bus.) Doug Gent
(Res.) 478-9823
RIDLEY BROS.
DEVELOPMENT CO. LTD.
Member Victoria H.U.D.A.C.

MUST SELL THIS MONTH TO best offer. New 3-bedroom strata duplex. Full undeveloped basement. 479-2394.

Century 21
REAL ESTATE
MAYFAIR REALTY
3147 Douglas Street 386-2955
Mayfair Shopping Centre

OPEN HOUSE
SAT. 1:30 - 4:30
1778 SENWOOD
(OFF LARCHWOOD)
A new 1,244 sq. ft. home featuring 3 bedrooms, 1½ baths, 2 fireplaces, large kitchen with quality cabinets and coved counter tops, dining room. All main floor windows are double and also have screens already installed. Heavy insulation throughout. High basement idea for development. Underground services. On dead-end street. Trades considered. $66,900. GEORGE WALL, 386-2955 or 477-3548.

OPEN HOUSE
SAT. 1:30 - 4:30
616 MT. VIEW
(OFF SOOKE RD.
IN COLWOOD)
Immaculate condition, only 5 years old. Lovely 3-bedroom home that has so many extras to take your fancy. Full basement with rec. room. Lots of area for boats or trailers on corner lot. Priced to sell. MLS 17157. Only $59,900. GEORGE PARSONS, 386-2955 or 598-3847.

OPEN HOUSE
SAT. 1:30 - 4:30
1341 HAULTAIN
Absolutely nothing to do to this spotless 2-B.R., full-bsmt. home. Rec. room, laundry room and workshop in bsmt. 2nd B.R. has sliding glass doors to sundeck and fenced backyard with superb landscaping. You must see this one. $56,900. LEIGHTON NOBLE, 386-2955 or 658-8968.

COUNTRY LIVING
9 ACRES
Comfortable 4-bedroom home, spacious living room and dining room, eat-in kitchen, 3-car garage and workshop, beautiful parklike surroundings. Metchosin area. $95,000 full price. MLS 17800. Call TED CHARTRES 386-2955 or 385-5508.

FAMILY HOME
A total of 1,900 sq. ft. of finished living area in this nicely renovated home in the Sears area. Three or four bedrooms, living room with fireplace, LARGE kitchen, dining room (or fourth bedroom), 22x14 rumpus room. Separate large garage or workshop. Fenced backyard. MLS 17773. $58,900 with trades, guarantee, or bridge financing available. Call GEORGE WALL, 386-2955 or 477-0548.

NEW
2 BEDROOMS
In Gordon Head, with 1,280 sq. ft. on main floor, plus full, high, easy-to-develop basement with roughed-in fireplace and plumbing. Floor-to ceiling slate fireplace on main floor separating living-room from stairway. Extra large rooms, including 16 ft. long master bedroom. not yet quite complete. To view, call GEORGE WALL 386-2955 or 477-0548. Trades, guarantee, or bridge financing available.

NOBLE'S CHOICE
SELECTIONS 4 U
1. Lovely 2 BR full bsmt. home with rec. room down and stunning landscaping in fenced back garden. $56,900. MLS.
2. The best BROADMEAD home under $100,000. A MUST to view.
3. High Broadmead rancher by master craftsmen — $139,500. MLS.
4. Two duplexes. One at $92,500 and one at $74,900.
Give me a call please. LEIGHTON NOBLE, 386-2955 or 658-8968.

RITHET'S
for
Real Estate
Insurance
Appraisals
714 FORT
382-4251

OPEN HOUSE
SAT. 1:30 - 4:00
2021 ARDWELL
RESTHAVEN AREA CLOSE to all Marinas in Sidney. IMMEDIATE OCCUPANCY can be arranged on this immaculate near new 1280 sq. ft. home, FAMILY-SIZE kitchen, LARGE living room and dining room, FULL high basement, sundeck over carport. Close to all SCHOOLS. New MLS. Asking price only $59,700. A MUST SEE.
W. MICHAELS OR R. JOHNSON
382-4251 (24-Hr. service)

SIDNEY
Drive by this 4-yr.-old, 3-bedroom beautifully maintained home on large, fenced, landscaped lot at 2123 SKYLARK LANE. (do not disturb tenants). Home features living room with fireplace, dining room with sliding door to sundeck, master bedroom ensuite. Wall-to-wall throughout, 2 extra rooms and R.I.P. in basement. Asking $62,500. MLS 17617. For more information and to view call:
R. WILKINSON OR O. DOUGLAS
382-4251 (anytime)

ESQUIMALT
Handyman's special, 1½-storey, 2-bedroom home situated at 918 LYALL ST. Good location, close to Work Point Barracks. Asking $32,500. but offers invited. For more information or to view call:
O. DOUGLAS or E. WILKINSON
382-4251 (anytime)

Maplewood Cook
Now is the time to buy this cozy two-bedroom home. Attractive living room with F.P. and W-W carpet. Electric heat, copper plumbing, separate garage. garden area. Close to shopping and bus. MLS. 16775 and only $42,500.
To view please call:
R. JOHNSON OR W. MICHAELS
382-4251 (anytime)

COLWOOD
This lovely 4-year-old home may be for your family. Located within walking distance of schools, close to shopping and transportation. Sliding doors off dining room to wrap-around sundeck, living room with feature wall and beautiful slate fireplace. Family-size kitchen with tremendous amount of cupboards, good eating area. 3 bedrooms, master ensuite. Rec. room in basement with fireplace and room for more development. Make your appointments now for this listing at $63,900.
R. JOHNSON or W. MICHAELS
382-4251 (anytime)

Glen Lake Area
A lot of love, a little imagination could turn this lot into a garden to match the home. It's nice, just 4 years old and in fine shape. Attractive living and dining rooms, stone fireplace, broadloomed. Two Bedrms on main, third down with washrm and recreation room. Now ONLY $54,900.
386-7771 Peter Mason 477-9318
MOODY and MASON REALTY

BY OWNER
Very attractive inside and out, quality built 3-bedroom home, featuring expensive broadloom, white brick fireplace, with large living room, and separate dining room. Utility room, fourth bedroom, workshop and drive-in garage in basement. Beautifully landscaped. Royal Oak-Glanford area. $66,900. 479-4710 weekdays, after 5:30. Weekends anytime, no agents please.

250 HOUSES FOR SALE

david burr LTD.

655 FORT ST. 384-9335

OPEN HOUSE
3801 KREMLIN ST.
SATURDAY 2:30 TO 5
REDUCED!

Owner transferred. Must sell! This delightful family home is located in a good residential area, handy to schools and university, transportation and playground. Features 4 bedrooms (2 down), living room with fireplace, mdrn kitchen, with access to sundeck. Large rec room. Fenced lot with loads of extra parking. Must be seen to be appreciated. (17111).

$57,500
W. E. WILSON
384-9335 477-4328

BUILT TO LAST

A solidly constructed stucco home close to all amenities in Sidney. The large lot, 81 by 184 feet, backs onto the grounds of the school providing plenty of open spaces. The home features three bedrooms, fireplace, hardwood floors, bright basement as well as a drive under garage. If its quality you're after, this is it. For more information call:
MRS. E. FARQUHARSON
656-1154 656-5808

COMPACT, NOT CRAMPED

A near-new bungalow on a quiet residential street in Sidney, this home is perfect for the retired couple or small family. Large bedrooms, utility room, vanity bath, modern kitchen, living and dining area. Fresh, stucco exterior garage with workshop, sundeck, fenced yard as well as two large and a most attractive home. Good assumable mortgage and priced at $53,500. Call now for details.
MRS. E. FARQUHARSON
656-1154 656-5808

GORDON HULME LTD.
656-1154

LOOK!
BRAND NEW!
STRATA TITLE DUPLEX!
BUY EACH SIDE SEPARATELY!
JUST $46,800 PER SIDE!

Located 1 block past Glen Lake Rd. on Sooke Rd., close to shopping and schools. Approx. 2 miles past Colwood corner. 2 bedrms basement, separate sundeck, carport, fireplace, w-w quality carpets. Area in basement for 3rd bdrm. First mortgage at 11¾ per cent. Lot size 50'x180'. Call anytime Malen Construction Co. Ltd. 658-1122.

$59,900
Direct from Builder
Sansar Developments

New Home
492 Meredith Cres.
(Off Whiteside)

FEATURES:
—1800 sq. ft. living area
—rumpus room
—w to w carpeting
—dishwasher
—sundeck
—carport
—close to schools and shopping

Low Down Payment
To view 382-2211

CITY SIDE OF
SIMPSONS-SEARS

Secluded, yet within walking distance to major shopping centre, schools and buses. Hidden among trees, high with distant views. 1900 square feet of living space on two levels. Five sliding glass doors onto private balcony. 22x14' living room, with massive floor-to-ceiling stone fireplace and vaulted ceiling. L-shaped kitchen with eating area. Fridge, stove and dishwasher included. 2 bedrooms and den. Private patio off master bedroom with ensuite. Floor to ceiling fireplace and book matched walnut panelling featured in 33x14' family room, with 8' sliding door to patio. Two car drive-in garage, with ample storage areas and work bench. $85,000. 595-4329.
1st and 2nd mortgages at reasonable rates are available to provide $56,000 financing (MLS).

DICKIE AGENCIES LTD.
919 FORT ST. 595-4329
(OFF. 382-4312) (HOME 477-4662)

FAIRFIELD CHARACTER

OPEN HOUSE
THURS., FRI. 7-9, SAT. 1-4
138 WILDWOOD

or Prior Viewing call 598-6743

—3-4 bedrooms
—modern "country" kitchen, beamed ceiling, dishwasher, fridge, stove
—Large separate dining room, built-in buffet, leaded glass windows. beamed ceiling
—sundeck overlooking nicely landscaped back garden
—high basement with development potential
—house in immaculate condition
$74,900

COUNTRY SETTING
TREMENDOUS VIEWS

Ideal for doctor or businessman, distinctive new home, situated high on quiet cul-de-sac just minutes from town. Over 2,400 sq. ft. fully developed 4 bedrooms, 3 bathrooms, fireplace in living room and family room. Dream kitchen with appliances, spacious sundeck, double garage. Many extras too numerous to mention. Luxurious carpeting and quality draperies throughout this once in a lifetime home.. Price $155,000. To view phone
C. H. HOLLAND REAL ESTATE
592-9784 or 386-1616
RITHET AGENCIES LTD.
R. JOHNSON OR W. MICHAELS
382-4251

Park Pacific

COLWOOD
For Sale Brand New
Beautiful Hugo Hucker built 3 br. bungalow, Quiet treed grounds in fully developed charming cul-de-sac. $61,900

To view call J. B. Young
383-4124 or 598-1818 (res.)
Park Pacific Investments Ltd.

Investors
SYNDICATE REALTY LIMITED
620 BROUGHTON 386-7721

Byron Price
and Associates Ltd.
804 BROUGHTON 385-2458

$46,500. QUALITY RANCH STYLE on ¼ acre. Seclusion, trees, views. 642-3149.

CHAMPION REALTY LTD.
for Appraisals and Consultation
813 Fort Street 388-4477

250 HOUSES FOR SALE

JACK MEARS
OAK BAY REALTY LTD.
"The Professional People"
2194 OAK BAY 598-3321
3618 SHELBOURNE 598-3344

OPEN HOUSE
1063 DEAL STREET—OAK BAY
SAT. 1:30-4:30
If you like character and spaciousness this is for you. Main floor has living room, dining room, study, large kitchen and powder room. Upstairs there are three spacious bedrooms with walk-in closets, closed in sun porch and 3-pce. bath. Fourth bedroom in full high basement. Secluded location only a block from waterfront. Priced at $71,900. For prior viewing call:
BILL RICHARDS
598-3321 595-6219

OPEN HOUSE
1694 CEDAR HILL X ROAD
SAT. JUNE 26th — 2-4 P.M.
Four bedrooms plus den. Two bathrooms. Ranch style family home. Located on a large lot, not overlooked by any neighbors. Early occupancy if desired. Asking price $69,500. MLS 16548.
SLYVIA HART
GIBBY McLEOD
479-6430 598-2264 598-3321

OPEN HOUSE
TEN MILE POINT — $96,500
3991 LOCKHAVEN
SAT. 1:00 to 4:00
Privacy and a most beautiful view of the ocean are just two of the assets found in this new listing. If you are interested in a lovely three-bedroom house plus a completely self-contained in-law suite in this exclusive area, don't hesitate to call me immediately for prior viewing: MARKIE MUNN at 598-3344 orr 656-5107. MLS No. 17910.

OPEN HOUSE
2807 LAKE END ROAD
SAT. 1:30 to 4:30
MLS No. 17376
Attractive modern home on 3 levels, terraced to waters edge. 3 bedrooms. Price $96,450.
MARY TAYLOR at 598-3344 or 478-0062.

OPEN HOUSE
3367 METCHOSIN ROAD
FRIDAY 2:00 to 4:00
Come and see this 4-year-old home. Fully developed with 3 bedrooms (Master en-suite) Living room, dining room and kitchen on the main. Large sundeck overlooking backyard. The basement contains an in-law suite, workshop, family room and lots of storage space. There is a greenhouse, and a large vegetable garden in the fully fenced backyard. Phone: KEES or KATHRYN VAN DOESBURG at 598-3344 or 385-9921 for further information or appointment. $74,900.

GORGE VALE
$48,000
Four-bedroom family home. 1320 square feet. Close to shops, schools, transportation. Solid home on average size lot. MLS No. 16704. Call: KEES or KATHRYN VAN DOESBURG at 598-3344 or 385-9921.

A GREAT COMBINATION
Of quality, and spacious accommodation. 2 floors of living area, totalling 2700 sq. ft. 3 bedrooms, den, living, dining and breakfast rooms, 2 kitchens, 3 baths, workshop basement — all on large lot in one of the city's quietest areas — near University, for only $132,500. Beautifully maintained. For your viewing please call: EDNA VLIET at 598-3344.

$34,500
ALMOST WATERFRONT
Small 2-bedrm cottage — very old handyman's special. Lot 25'x200'. MLS No. 17242. For details call: BETTY McFARLAND or PHYLLIS COUTTS at 598-3344.

UPLANDS
Situated on a beautiful landscaped lot this impressive Rancher is ideal for entertaining and-or just plain living. Extra large rooms tastefully decorated with top quality materials, will give a pride of ownership. Unbelievable family room (15½x35) with glassed in fireplace and wet bar. Separate billiard sized games room. 4 bedrooms with the master having matchless hand crafted built-ins, a large dressing area and exquisite bathroom. This house features many wife savers. Price $168,500. MLS No. 17954. For further detail call: MARJ NAPPER 592-9554 or KEN PORTER 656-5235 or 598-3344 anytime.

TEN MILE POINT
$150,000
See this exceptional post and beam home, brand new with many extra features. Beautifully peg floor entrance, an outstanding stone fireplace, and built-in vacuum system, and thermopane windows, are only a few of the extras. The master bedroom is 20x12.8 with 4-piece ensuite bathroom. Downstairs is another finished fireplace as well as a 3-piece bathroom. All this on ½ acre within a stone's throw of the water. To view please call: MARJ NAPPER or KEN PORTER at 598-3344. MLS No. 17452.

4650 AMBLEWOOD
EXECUTIVE AREA
A beautiful tudor-style home. Best quality materials throughout. Main level has living and dining room, kitchen, family room and utility room. Built-in oven range and dishwasher, 2 feature fireplaces. 2 car garage and parklike grounds. 3 bedrooms and den and 3 bathrooms (master en-suite) owner will accept trade. Move into "Broadmead" the coming "Uplands" of Saanich. MLS. $125,000. FRANK WILLS at 598-3344.

SOUTH OAK BAY
3-BEDROOM BUNGALOW
$71,900
If you are looking for a newer home in this old established area, this might well be your choice. Well proportioned living room with fireplace, L-shaped dining area. Convenient kitchen with sundeck, 3 bedrooms. Lower level could be developed. To view call: GIBBY MCLEOD 598-2264.

SOUTH OAK BAY
2-BEDROOM BUNGALOW
$64,500
On a street of fine homes, this bungalow is ideal for the retired person. Living room with fireplace, separate dining room, 2 bedrooms. Freshly decorated so you can move right in. The full high basement has a small finished room, leaving plenty of space for a workshop. To view call: GIBBY MCLEOD 598-3321, 598-2264.

SOUTH OAK BAY
2 BEDROOMS COTTAGE
$62,900
This character home is for the person with imagination and appreciation of an old style home. The non-conventional plan makes this a very interesting property. To view call: GIBBY MCLEOD 598-2264, 598-3321.

A VERY CHOICE AREA
SOUTH OAK BAY
$72,500
4 bdrms., 2 bathrms. a total of 1400 sq. ft. of living space. Home is immaculate and affords good living for a family with children. Close to schools and recreation centre. For further information please call:
HAROLD WHILEY 592-2798
BILL MOHR 598-6716
Office 598-3321

BRAND NEW,
WITH LANDSCAPING
Act quickly on this one, and you can have the garden set in to your own design! Exceptional home with 3 bedrooms, 1½ baths, fireplace in L.R., large kitchen with eating area. Superbly crafted 1400 sq. ft. finished with 1000 sq. ft. undeveloped downstairs. Treed lot, close to all amenities near Brentwood Bay. Builder anxious make an offer on $71,400. JOHN MEARS 598-3321 or 598-7809. MLS 16992.

MUST BE SOLD
Three bedrooms, two bathrms. twenty years old, as new condition — near Oak Bay. $55,000 terms to suit. RALPH NEWTON-WHITE 592-1981, 598-3321.

250 HOUSES FOR SALE

JACK MEARS
OAK BAY REALTY LTD.
"The Professional People"
2194 OAK BAY 598-3321
3618 SHELBOURNE 598-3344

ESQUIMALT—$47,700
Is there another 3-bedroom home with 1½ bathrooms at this low price? Completely updated and modernized. Immaculate and ready for your family to move in. Appointment to to view call:
RUTH OR BEN BENNETT
598-3321 592-6257

JAMES BAY CONDOMINIUM
$32,500
You'll have to hurry on this one. Corner suite with sundeck. Large living room plus dining. Two nice sized bedrooms. Extra storage. Children or pet welcome.
RUTH OR BEN BENNETT
598-3321 592-6257

SEASIDE PRESENCE
On sandy Cadboro Bay, a 1600 sq ft. rancher, 3 bedroom, 2 bathroom, dining room plus large eating area in kitchen, a sunken family room and much more. Get up each morning and see the ocean. This brand new listing is the ideal home for the active growing family and well deserving of the $89,000 asking price. Call now:
JACK PETRIE 598-3321
BRIAN RIPLEY 598-3321

OPEN HOUSE
THURS. and FRI. 3:00 to 7:00
Come see 1429 MONTEREY. Desirable location, in process of redecoration. Three bedrooms, typical solid family home. Immediate occupancy, good financing. $63,450. JOHN JENKINS at 598-3344 or Res. 598-5767.

Island Homes Ltd.
2504 DOUGLAS
386-7545

OPEN HOUSE
SAT. 1:30 - 4:30
366-368 CHRISTOPHER
ESQUIMALT LAGOON AREA
$62,900 — DUPLEX
Immaculate home in lovely location. 2 bedrooms each side, close to schools, stores, etc. Nice landscaping. Low taxes and heating costs. Don Layman, 385-0297, Roy Eldridge, 477-6735.

FAIRFIELD
JUST LISTED
Deluxe 3-bedroom home close to Margrette Jenkson School and all other amenities. Brigh L-shaped living and dining room. Fireplace, modern kitchen with extra eating area. High basement with rumpus rom, 2-pce. bath laundry area and drive-in garage. This is a very attractive home with an immaculate yard. Just listed at $69,900. Call RON CROW 592-4989.

FARMER
Investments & Realty Ltd.
825 Bay Street 382-2134

2 YEARS OLD
SIDNEY
$63,900 MLS
A fine split-level home in an attractive setting. This is an ideal family home as there are 1,600 sq. ft. finished area with room for 2 more bedrooms if required. 3 bedrooms and rec room, 1½ bath. then call:
Jim West
382-2134 595-4095

$60,900
Gordon Head
OPEN HOUSE
BY BUILDER
Fri. thru Sun., 7-9 p.m.
Only two 3-bedroom homes left. 4247 Rositter Crescent, off Kenmore, 1657 San Juan off Majestic.
University Homes Construction Ltd.
658-5781, 658-5393

BY OWNER
$56,900
Immaculate 2 BR Home on a quiet no-through street. Spacious LR with brick fireplace and lead windows. Connecting DR, laundry room off of large bright kitchen. Both bedrooms large with lots of closet space, beautiful oak flooring throughout. Partially developed full high basement. Drive in garage. 65x130 foot lot with rock gardens, dogwood and fruit trees. Drive by 3138 Fifth St. Phone 383-1301.

DANE DEVELOPMENTS
NEW HOMES AVAILABLE
FROM $59,900
Call G. N. Bergstrom
477-2963 or 592-2449

OTTO LEESMENT
Builder
Phone 382-8937
955 HEREWARD
Victoria West-Esquimalt district, custom built, 3-bedroom new home, large living room, dining room, 2 bathrooms, sundeck and balcony. Full basement suitable for in-law suite. Carport. Large corner lot. 127'x70'. Price $61.000.

BRENTWOOD FAMILY. NEAR the sea. Attractive 3 or 4 bedroom, 2½ bathroom home with a lovely kitchen and large sundeck, 2 cut stone fireplaces and unique recreation room. Large character lot with lots of trees. This home is presently being given that "something extra." $76,500. To view please call Anne Lax 388-6275 (Pager 2510) or 388-7733. Excel Realty Investment Corp.

PRIVATE SALE
1227 Alderman Rd.
2 br., d.r., f.p., immaculate condition inside and out. Drapes, dishwasher, washer, dryer included. $52,000. 382-6716, after 6 p.m.

ESQUIMALT CHARACTER. LOTS OF ROOM FOR A BIG family in this old house high on a rock bluff with sea views and oak trees. TLC required. Please call Anne Lax 388-6275 (Pager 2510) or 388-7733. Excel Realty Investment Corp.

"SIDNEY"
By owner, 2 bedrooms plus finished room in full basement, 1½ baths, fenced yard, immediate occupancy, offers on $51,900. 656-6635.

OPEN HOUSE BY BUILDER. Sat.-Sun. 2-5. Quality built new house. 1025 Damelart Way (Off Hagan Rd.) Brentwood, $68,900. Phone 652-5858.

CHARACTER, BETTER THAN new. Completely updated. 3 beds. Excellent location. $51,000. Ann Alphonse 388-7733. Excel Realty Investment Corp.

BY OWNER, OLDER BRENTwood Character Home. .36 acre, 4 bedrooms upstairs, 1½ bathrooms, den, full basement, reduced to $69,900. 652-1225.

OPEN HOUSE
SATURDAY 12:00 TO 4:00. 2788 Dunlevy St. Four bedroom plus executive home. 592-3065 for details.

250 HOUSES FOR SALE

Douglas Realty Ltd.
12 CENTENNIAL SQ. 385-8784

OPEN
THURS.-FRI. 6-8 P.M.
SAT. 1:30-4:30
2412 CEDAR HILL RD.
Well maintained spacious 3 bed room home. Sep. living and dining rooms. 2 fireplaces. Very high windowed full bsmt. Price includes 4 appliances. Early occupancy. 17664. $62,500.
MARY McGUIRE, 385-8784, 24 hrs.

SIMPSONS-SEARS
Stucco home with large, bright kitchen, living rm with F.P. and 2 bedrooms on the main. Large bedrm area upstairs with a 4th finished in the high bsmt. All ready to go. $54,900. MLS.
MARY McGUIRE, 385-8784, 24 hrs.

GLANFORD AREA
$62,900
I'M A HAPPY HOME
LOOK ME OVER!
I've so much to give to another happy family. 4 full bedrms, 2 full 4-Pce. bathrooms, fireplace in living room, hobby rm, partially finished rec rm. Large bright sundeck. I'm wanting to meet you soon! MLS 16287.
385-8784 DOUG RELF 479-5761

COUNTRY CHARM
AND SECLUSION
Set on a beautiful ½ acre complete with adjacent stream, tall trees and landscaped garden is this character 3 bedrm home which has been well renovated and tastefully decorated. L.R. with stone fireplace, large family rm., kitchen with built-in range and barbeque grill. Wall to wall carpeting throughout. Recreation room plus den. Highland district, only 20 min. from town. $67,000. MLS.
652-3103 JOAN HOPPER 385-8784

GORDON HEAD
REDUCED TO $62,900
A circular drive leads you to this comfortable home set among beautiful trees and flowers. Attractive living room with fireplace, cabinet kitchen. 2 good bedrms. Many fruit trees, small fruits and vegetable garden. To view call ANNA CHANDLER 384-6939 or 385-8784.

PRIVATE
HIDEAWAY
Cosy 3 bedrm cottage surrounded by beautiful trees. Attractive living rm with feature wall and stone fireplace, large kitchen with eating area, .37 acre lot. Private and quiet yet close to all amenities. MLS. Asking $57,500. To view call ANNA CHANDLER 384-6939 or 385-8784.

Island Homes Ltd.
2504 DOUGLAS
386-7545

OPEN HOUSE
Sat. 1:30 to 5:30
1681 McKenzie St.
FOUR BRAND NEW
DELUXE TOWN
HOUSES
Each with three large bedrms.. master en suite and large walk-in closet. Spacious living and dining rooms, kitchens with more than average cabinets, double sinks, dishwashers. Utility Rms. plumbed, vented, wired for washer and dryer. Full basements. Covered parking to each unit. To be fully landscaped. Easy financing. Full price $54,900. Your home considered in trade. Mr. Drew in attendance. Prior inspection 386-7545 Res. 592-0927.

OPEN HOUSE
SAT. 1:30-4:30
419 Richmond Rd.
Deluxe 3-bedroom home close to Margaret Jenkins School and all other amenities. Bright L-shaped living and dining room. Fireplace, modern kitchen with eating area. High basement with rumpus room, 2-pce. bath, laundry area and drive-in garage. This is a very attractive home with an immaculate yard. Just listed at $69,900. Call RON CROW 592-4989.

UPLANDS
.88 ACRE
Beach Drive
TO
Willows
Esplanade
$145,000!!
SEAVIEWS
SECLUSION
2248 s.f. BUNGALOW
PROFESSIONALLY
LANDSCAPED
3 BEDRMS. AND DEN
2½ BATHROOMS

JIM BOTTOMLEY
595-5171 Res. 598-6333

GODFREY WALLS
595-5171 Res. 656-4891

CANADA TRUST

WELCOME
TO OUR
NEIGHBOURHOOD

NORTHRIDGE
TERRACE
Follow The Orange and Black Signs
Off Vanalman Avenue

High Location With Views, Trees, and No Thru Traffic, Yet Close to Schools, Parks, Buses, Shopping. Just 10 Minutes to Down-Town Victoria.

22 Homes Still Available Priced From $70,700 to $79,300.

VISIT OUR
SHOW HOME
And Let
Ron Cherwaty or Harry Atkey
Show You Around

Open For Inspection
3-9 p.m. Weekdays
1-5 p.m. Sat. and Sun.
Or Call

Engineered Homes

385-6211 19 Cadillac Avenue
479-2611 Show Home

BRENTWOOD HOME FOR SALE, one year old, 3-bedroom home at 7269 Early Place. Large living room with fireplace and dining room, big kitchen, 1½ baths. Additional plumbing in full basement. Double carport. Corner lot. Well priced at $63,500. Phone 652-5635.

250 HOUSES FOR SALE

BLOCK BB BROS.

OPEN EVENINGS
AND SATURDAYS

OPEN FRI. 2 - 4
10474 RESTHAVEN
1350 sq. ft., 3 BR., 2 F.P.s, W-W. Basement mostly all finished. Plenty of room large lot what offers on asking $63,900. See you Friday or call:
477-1841 R. BOURDIN 642-4150

OPEN HOUSE
FRIDAY 1 - 4 P.M.
3218 BELLEVUE RD. Situated on easycare view lot overlooking cty. This 2 BR home offers sunken L.R., separate D.R. and rec. room down. Many built-ins, patio, radio, T.V., etc. Swimming pool and two patios. Hostess:
OLIVE WEBBER
478-5561 384-9267

NO PLACE
LIKE HOME
True only if you are satisfied and happy with yours. Let's talk — is yours too large or too small, too much garden or too little yard? It is a problem, not any more, trade — yours for one of mine. Prices from middle forties up, no hassles, no fuss.
386-3231 BING RICHARDS 385-3806

GRAND HOME
GRAND SETTING
3 BDRM. HOME OF SUPER CONSTRUCTION. From the H.D. hand split SHAKES to the different plaster finishes of each room. Beautiful liv. rm. with giant 12' PICTURE WINDOW and 13' feature F.P. wall. Dining room with divider planter. 13.5x11.5 master bedroom, full basement, rec. rm. with bar, workshop. Drive in garage with space for more development above. Be sure to see this one, good value at $69,900.
GERRIT KLOOTWYK
386-3231 384-8075 pager 481

INTERESTED
This is a lovely 4 bdrm., family home located at 2097 Resfrew in North Oak Bay, near the University. Drive by this executive home and if it interests you call listing salesman to arrange a private viewing. Open to offers on asking price of $99,650.
386-3231 D. R. NELSON 478-1847

3 BEDROOM
$54,900
SOLID BUILT FULL BASEMENT HOME with custom built nook in kitchen, L-shaped living-dining roon. Nicely landscaped lot with fruit trees and garden area. GOOD VALUE. ML 16600.
GERRIT KLOOTWYK
386-3231 382-8075 pager 481

THIS IS IT
Nicely renovated compact 2 bdrm. full bsmnt home with view of Gorge Golf Course on a no-thru traffic street. Asking only $46,900.
RUSS McDOWELL
386-3231 382-7930

REAL VALUE
Three new Hucker homes in Gordon Head, all with 3 bdrms., ensuite off master bdrm., dining rooms, family kitchens, sundecks, full bsments, 2 with R.I. F.P. and double carports. BONUS — landscaping is in, top soil is on, front yards, retaining wallls are in. These extras represent real value on prices from $68,900.
386-3231 D. R. NELSON 478-1847
386-3231 W. WEICKER 598-1649

LEXINGTON
Your delay may be costly. This large 3 bdrm. home has been finished to justify the purchase price. Our price was higher but now reduced to $71,900 as a special offer to clear my developers finished homes. Lawn has been seeded and there is a double carport with sundeck.
386-3231 JOHN A. JOHN 477-8096

SOOKE
$3,000-$5,000 may put you in ownership of a new home in your qualify for first mortgage and the B.C. Govt. 2nd mortgage. These are attractive designs and feature useable ground levels that may be further developed as you need expansion. Five units nearly finished and price $51,500 to $53,500. Call for details.
386-3231 JOHN A. JOHN 477-8096

NEW LISTING
BRAEMAR HEIGHTS
On two acres. This immcaulate 4 bedroom split-level home offers you everything. Seclusion without isolation. Quality craftsmanship. Spacious rooms. A truly gracious home in an attractive setting in a good area. 370 sq. ft. rec. room is 10 ft. high. and has bar and sliding glass doors to private patio. Ment for the purchaser that appreciates quality. On city water supply in Metchosin. reasonably priced at $101,500.
JOHN ROBINSON
478-5561 478-7041

LANGFORD-$39,900
You won't find a better house at this price anywhere in Victoria. 2 bedroom, immaculate condition with large fully fenced yard. Not a good drive by but a a pleasure to show. For appointment to view call:
MIKE REID 478-5561 478-6650

COLWOOD LAKES
Thos home represents the best buy in this very desireable area. Lovely landscaped treed fenced lot on a quiet cul de sac among other fine homes. Basement finished with family room, bath and 4th bedroom. This 4th BR., 3 bath home is as neat as a pin and priced to sell at $65,900. Trades accepted.
BOB PAUL 478-5561 478-2477

RURAL LIVING
METCHOSIN
A fine place to raise a family close to Weirs Beach with swimming and fishing at your doorstep. A lovely home of 1500 sq. ft. with full basement. Just one year old and the owner is transferded. Three large bedrooms with master ensuite ;a very spacious enry hall and a large family kitchen. The lviing and dining room with its white stone fireplace offers access to a large sunleck with sea glimpses. MLS. Asking $77,000.
BOB PAUL 478-5561 478-2477

SHAKE ROOF
Colonial style entree. Lovely treed corner lot. 3 BR, with 4th in full basement, 1½ baths. A must see for the Colwood purchaser.
NORMA SAUNDERS
478-5561 478-9182

HOLD IT!
GO NO FURTHER
NEW
You owe it to yourself to view this most attractive arbutus area home. Decorated inside and out with a tasteful yet a subdued look of quality. This 1310 sq. ft., 3 bedroom home offers a partially finished basement, with expensive upper living area. $78,900 of quality.
477-1841 PAT FORBES 477-1781
RAYM. H. FORBES
477-1841 478-4412

NICEST HOUSE
IN TOWN
4 BEDROOMS
And all fully developed so all you'll need to do is move in and relax. Fully finished family room. In line dining room and spacious kitchen, 3 bathrooms. Just a few of the great features. Talk your terms now for quick possession. MLS.
477-1841 PAT FORBES 477-1781
RAYM H. FORBES
477-1841 478-4412

TO SETTLE ESTATE, JAMES Bay, 5 room older cottage, needs repairs, sea view, no agents. $45,000. 595-4422, 477-9657.

250 HOUSES FOR SALE

BLOCK BB BROS.

OPEN EVENINGS
AND SATURDAYS

NEW HOME
GORDON HEAD
Only $68,500! Last available at this price in our lovely Lexington Ave. location. Irreplaceable 3 BDRM. Bath and half design with view! Add a built in $46,000 first mortgage at 10¾% for a truly great deal! Call:
477-1841 ROBIN ESTLIN 652-5886

TWO HOUSES
1115 CALEDONIA
Drive by these 2 houses at 1115-1117 Caledonia. They can be bought for $26,950 each but cannot be sold separately as they are on 1 lot. Each has 3 BDRMS., Kitchen, LR and bath. Cheap living for 2 families. MLS. 16725.
477-1841 JEFF CHALK 477-8274

WATERFRONT
SAXE POINT
A secluded waterfront residence situated on an extremely quiet and exclusive cul de sac. Fully panelled reception hall, formal dining room, and a large drawing room. all beautifully panelled in rich wood. The spacious kitchen is tastefully modern and with magnificent views across the bay and Juan de Fuca Strait. There is a separate suite, making this over half an acre property an exceptional purchase at $139,900.
598-1420 TED WALFORD 477-1841

SIMPSON'S
$49,900
Absolutely the best value available! A very solid, cheery 2 BDRM. home with charming Living room and F.P., eat in Kitchen with laundry-storage off, central 4-pce. bath, attached garage. Quiet street, pleasant backyard. Built 1952 recently updated. Call:
477-1841 ROBIN ESTLIN 652-5886

HAPPY HOME
HAPPY VALLEY
3 BR's on the main, plus 4th in full basement. Full length sundeck in the back. Huge lot, lots of parking room. Close to schools shopping yet rural atmosphere. Priced to sell at $58,500.
NORMA SAUNDERS
478-5561 478-9182

Tod Hackett
Construction Ltd.

10 MILE PT.
(BAYNES RD. AT TUDOR)
2 NEW
EXECUTIVE
HOMES
EACH FEATURE:
—Large living and dining room
—Family-sized kitchen
—Recreation room
—4 bedrooms
—2½ bathrooms
—Laundry room
—Double drive-in garage
—Landscaped ½-acre lot

Open to View
THURSDAY
through
SUNDAY
2:00 p.m. - 5:00 p.m.
FOR MORE
INFORMATION CALL
DON KING
384-1101 477-5554

UPLANDS
2450 sq. ft., main floor
Large living room
Separate dining room
4 plus bedrooms
3 bathrooms
Quiet den
Recreation roorn
Offers invited on
$110,000.
THE
ZIEGLERS
(384-8075, Pgr. 310)
595-2904
592-1768
595-5171
CANADA TRUST

PRIME COLWOOD
PRICED TO SELL
$61,900
—New house, beautifully treed large lot.
—3 bedroom, 1½ baths, full basement, fireplace.
—End of cul-de-sac, surrounded by well kept new homes.
—High quality finishing.
HERB SMITH
388-6651 24 HRS.
ANGLO CANADIAN
REALTY

High On A Hill
Large fir trees seclude this easy-care lot. Brand new 1162 sq. ft. 3-bedroom, basement home. 1½ baths on main floor. Roughed-in bath and fireplace in full daylight lower level. $70,700 full price. $55,500 1st. Mortgage at 11¾%. available.
Call
Harry Atkey Res. 598-1737

Engineered Homes

385-6211 or 479-2611

PENTHOUSE REALTY LTD.
203—805 Fort St. 386-6762

250 HOUSES FOR SALE

Western HOMES Ltd.

$62,500.00
VIEW ROYAL
A good family home on a quiet dead end street consisting of 3 bedrooms plus a den, sunken living room with fireplace plus terrific view of Portage Inlet. MLS 17022.

YOU CAN BE THE SMART FAMILY WHO GETS THIS BARGAIN.

Jack Davis
386-3494 (24 hrs.)

SPANISH
ELEGANCE!
QUALITY
SUPREME!
Be the LORD of the MANOR in superbly constructed 1650 sq. ft. NEW home. The attractive exterior is complimented by a beautiful balcony with archway and wrought iron railing. From the moment you enter the gracious entrance foyer with its antique wood, arches and spindle railings you feel its charm. Entertainment size L.R. with brick F.P., Dining rm special enough for formal dinner parties or intimate gatherings. A dream Kitchen with HAND CRAFTED WALNUT CABINETS, garb., B.I. dishwasher, and E.A. For the busy Mom, a family room off the Kitchen with french doors to sundeck. Master bdrm, 3 pce ensuite and 2 lge closets, 2 more good sized bdrms and 4-pce vanity bath. complete the main. For future expansion the thoughtful floor plan of the lower level is R.I. for Rec. Rm and F.P., Games Rm, bdrm and bath. The double carport is 8½' high to accomodate a van or trailer. There are many more special features, central vacuum system, thermopane windows, cul-de-sac, close to Rec. area, schools, and bus. A truly "FANTASTIC" home with a personality thats gracious, elegant and warm. Price $95,000. For a special treat phone to view this quality home in a treed Gordon Head area.
Wilf Cotton
Terry Eden
386-3494 (24 hrs.)

STARTER HOME
$39,900.00
Warm, comfortable two bedroom home in the Quadra-Hillside area. Close to all facilities. Full basement, large kitchen and dining rm. Easy care lot. Good possibility for working couples or friends. MLS. 17900. Call for details
Wayne Rowe
386-3494 (24 hrs.)

IMMACULATE
CHARACTER
HOME
$66,000.00
Built in 1940, this fine family home features large rooms, nice layout, convenient location and lots of class. Main floor consists of large living room with fireplace, super dining room, nicely laid out kitchen with breakfast nook, and two good sized bedrooms, with two more upstairs perfect in size and arrangement for the kids. Full basement, fruit trees in back yard and a laundry area on the main floor complete the home. Lots of little extras, spotless and recently redecorated, this family home offers good value for only $66,000. MLS.Phone now to view
Neil R. MacDonald
386-3494 (24 hrs.)

SEABOARD
PROPERTIES LTD.
7173 WEST SAANICH RD.
BRENTWOOD BAY 652-1141

OPEN HOUSE
7745 WALLACE
DRIVE
1:30 to 4:30 SAT.
Smart 2 yr. old 3 bedroom home. Floor to ceiling stone fireplace. Finished rec. room with brick fireplace. Carport and extra parking pad. 1248 sq. ft. on main, 1½ baths. Priced to sell quickly at $63,900.
652-1141 DAVID WOOD 652-2198

CENTRAL SAANICH
STRATA-DUPLEX
Brand new side by side duplex 1175 sq. ft. 3 bedrooms, full basement. Buy one or both at $59,900 each.
542-1141 AL VICKERS 652-2257

BRENTWOOD BAY
1269 KNUTE WAY
3 bedrooms, 1½ baths on quiet street, close to elementary school and shopping. 3 years old, lots kitchen cupboards, sundeck over carport. $64,900.
652-1141 FRANK CSINOS 652-5528

BRENTWOOD
Beautiful new home on no thru street. 1260 sq. ft. well built with extra insulation and electric forced air heating. $68,900.
652-1141 Rose Ruse 652-2694

BROWN BROS. on LANSHARD
"People Helping People"

OPEN HOUSE
DAILY
UPLANDS
3250 Upper Terrace
1:30-4:30 p.m.
This charming home must be seen to be appreciated. A most attractive entrance hall with cathedral ceiling, crystal chandelier and a winding staircase. A large living room, dining room with French doors to patio. A large bright kitchen. A den with built-in book shelves. 4 bedrooms, 2-car garage. Large treed lot. $145,000.
Exclusive Agents (Courtesy to Brokers). 385-8771.

JUBILEE STARTER
OFFERS ON
$55,600
—2522 Shakespeare Street. MLS.
—Immaculate home, on well kept fenced lot.
—Close to all services, yet in quiet area.
—3 bedroom, 1 bath, family and rec. room.
—Very well suited for young family.
HERB SMITH
388-6651 24 HRS.
ANGLO CANADIAN
REALTY

IN-LAW SUITE
In modern 3-bedroom home North Quadra. Quick possession, owner has moved. Good terms easily arranged. Low interest 1st.
BOWDEN REALTY 383-5524

TUDOR HOME FOR SALE BY owner, 1372 Craigdarroch, 4 bedrooms plus den, 1½ baths, $95,000. 595-6839.

250 HOUSES FOR SALE

NEWSTEAD REALTY LTD.
1637 FORT ST.
3200 QUADRA ST.

WE ARE ON DUTY
9 A.M. to 9 P.M.
CALL 598-5166
CALL 388-6231

3 BR Townhouses, City $47,500 to	$49,900
830 Dominion St. Esquimalt 2-BR- Base, Immed. Poss.	$54,900
232 Burnside West-W. Saan. 3-Br. and Revenue	$59,500
Brentwood, Nearly New 4-BR, 3 Bath	$67,500
Dover Rd.-Sooke 3-BR, New with View	$56,900
7211 Wright Rd.-Sooke 2-BR Country Living	$47,500
Grant Road, Sooke Charming Miniature	$65,000
545 Rithet St. James Bay 2-BR. New Apt. from	$49,000
Blenkinsop 4-BR Tudor In Parklike Setting	$84,900
Tillicum Area 2-BR. Cottage—Large lot	$35,900
Thetis Heights 3-BR Split 2 Yrs. old	$63,900
4133 Bremerton-Glanford 4-BR. plus	$65,900
7607 Wallace-Saanichton 5-BR Full Base.	$64,500
Finlayson Arm Rd.-Highlands 3-BR. Country Living	$67,000
Central Saanich-Tanner Rd. Area 3 BR ½ Acre	$74,900

NEWSTEAD REALTY LTD.

OPEN HOUSE
SAT. 1:30 - 4:30
3570 CALUMET
Near Town & Country
3B.R.s (Huge Master Ensuite). 1,400 sq. ft. of Modern living completely rebuilt. Much better than new. Brick F.P. and Ornaments. Workshop % Fruit Trees in rear. MLS 18022. Come and see and then make your offer on this up to date. No Step Home for info call.
388-6231 STANELAND JOHNSON
384-0994

OPEN HOUSE
CENTRAL SAANICH
FRIDAY 4-8 P.
6301 SPRINGLEA RD.
(OFF TANNER RD.)
Three-bedroom home on lovely ½-acre lot with pleasant outlook and some distant sea glimpses. Needs paint and paper to be a real character home. $74,900. MLS 17010.
BRUCE KLAVER
598-5166 384-0755

RANCHER
OVER GOLDSTREAM
—Seclusion on over ⅓ Acre
—Pleasant, comfortable home
—Phone for details
—Offers on $67,000
HUGH CURRIE
598-5166 478-0154

SOOKE
SMALL AND NEAT
Perfect as starter or retirement. Renovated to owners exacting standards. On good size lot near golf course. Large double garage. $55,000. Call
HUGH CURRIE
598-5166 478-0154

STARTERS
RETIREMENT
Fairfield—2-B.R., $48,500. 1,150 sq. ft., close to bus and water, shopping, M.L.S.
Gorge—2-B.R., $46,900. 919 sq. ft. close to bus and water M.L.S.
Town and Country — 3 BR.s, 1½ bath. 1,400 sq. ft., Modern — close to bus and shopping. Open to offers. m.l.s.
For viewing call Staneland Johnson, 384-0994 or 388-6231.

BRENTWOOD
NEAR THE BAY
THIS 3 B.R. HOME IS ON A BEAUTIFUL 85x150 FT. LOT. NICE KITCHEN WITH SUNDECK OFF. SEPARATE D.R. AND L.R. WITH F.P. FULL BASEMENT PARTIALLY FINISHED. ASSUMABLE $29,500 AMORT. AT 9¼%. 2½ YEAR NEW.
388-6231 — SHANE BEFURT
CALL 598-5166
CALL 388-6231

DRASTICALLY
REDUCED
$74,900 to $69,900
OWNER TRANSFERRED AND MUST SELL THEIR LOVELY 2 YEAR OLD HOME IN COLWOOD AREA. FIVE BEDROOMS, 3 BATHROOMS, 2 FIREPLACES AND LOVELY CHOICE OF COLORS AND WALL PAPER THROUGHOUT. EXCELLENT MORTGAGE MAY BE ASSUMED. THIS IS TRULY A GOOD BUY ON TODAY'S MARKET. DRIVE BY 3001 CHARLOTTE OR CALL AND LET ME SHOW YOU THROUGH. MLS.
CHES HAYS
384-8001 or Res 658-5663
The Royal Trust Co.

2267 Alicia Pl.
Make this fine custom home a must see. You'll love its Spanish flair. California white stucco. gated coudtyard entrance, heavy cedar doors and cedar shake roof. Tucked away in an exclusive wooded cul de sac. this property borders the third hole of the Royal Colwood golf course. Living room, dining room, kitchen, huge sundeck and lower level patio all face the rear offering complete privacy. 3 bedrooms and den, 1½ baths, 30'x13' R.I. rec. room with 2nd fireplace and a very versatile floor plan are sure to please your family. The owners have been transfered and must sell. Surrounding homes are over $85,000. This one is priced to sell at $83,900.
595-5171 DENNIS DALE 384-1566
The Canada Trust Company

OPEN HOUSE
3923 La Salle St.
MONDAY SATURDAY
12-4 P.M. and 7-9 P.M.
3 bedroom home on almost ½ acre of garden, fruit trees and landscaping.
$68,500
MLS 17830. Call me now!
ELENOR STURMEY—479-4573
386-2911 for 24 hrs. service.
Homefinders, Wall and Redekop

BRAND NEW
Gordon Head
$64,900
BOB GARSIDE
595-5171
CANADA TRUST

TRADE
old for new, plus cash to you. Trade your home for a new Kasapi Home. Some ready now. See our plans or bring your own—Exciting new homes. Kasapi Construction.
386-6191 478-4606

4 NEW HOUSES
For sale by builder. 1853 Chimo and 1813 Chimo, in Gordon Head. 1203 Tattersall and 1225 Tattersall. To view, 384-8391.

SOOKE HOUSES FOR SALE. Modern 3 bedroom. Call 642-3824 evenings.

250 HOUSES FOR SALE

FOR SALE
Royal Trust

4082 SHELBOURNE ST.
477-0191

OPEN HOUSE
SAT. 1:30 to 4 P.M.
1360 McNair St. (off Cook)
The interior of this cute 2-bedroom full basement bungalow must be seen to be appreciated! Lovely fireplace, bright, cheery kitchen, modern bathroom. Stove, fridge and dishwasher are included in price of $52,500. MLS 17435. View with:
477-0191 DALE YOUNG 384-6563
477-0191 BILL KAPTEYN 652-1242

PRICE REDUCTION
OPEN HOUSE
FRI. AND SAT. 1:30 to 4 P.M.
1935 LLEWELLYN DRIVE
(off Dean Park Road)
Owner moving to Edmonton and has reduced to $73,500 this lovely 4-bedroom (1 down), 4-level split, 2-year-old home on a ½ acre water view lot in Dean Park area. All electric, heatilator, thermopane, large rec. room with wet bar. Double driveway and double enclosed carport. $25,000 mortgage at 10% with immediate occupancy. Try your best to $73,500. MLS.
MURRAY ROTHSCHILD
477-0191 477-9393

OPEN HOUSE
7031 W. SAANICH RD.
SAT. 1:30 to 4 P.M.
Don't miss this well priced home in the ever popular Brentwood area. Three spacious bedrooms, lovely living room with stone floor-to-ceiling fireplace. Dining rm., large kitchen, bath and a half. Extra sized sundeck, double carport. Full high basement for further development. Priced to sell at $72,900. For prior viewing call:
JOHN MOLYARD
477-0191 384-4827

OPEN HOUSE
SAT. 1:30 to 4 P.M.
9490 MARYLAND DRIVE
(off Frost, off Lochside Dr.)
This family home is a "must see" for those who desire a 3 or 4 bedroom home in the Sidney area. Over 2,000 sq. ft. of finished floor space, 2 fireplaces, hardwood floors, extra large lot, undercover parking for 3 or more cars: Large sundeck, private sunroom and much more. New MLS 17842. Priced to sell at $71,500. For details and preview appointment please call:
477-0191 JACK MOEN 658-5448

OPEN HOUSE
SAT. 2 to 4:30
1877 SAN JUAN AVENUE
REDUCED—$69,500
Come view this Medallion home on 75x130 treed lot in lovely residential area. Three large bedrooms, huge family room, 1½ baths, fireplace. Garage plus carport. Ample parking. Assume 7% mortgage.
HEIDE WHITE
477-0191 652-1828

NORTH SAANICH
NEW LISTING — $64,900
This new custom-built quality home is designed for family living. Economic electric heat, thermopane windows, quality WW, low taxes.
HEIDE WHITE
477-0191 652-1828

NEWLY LISTED
CAREY ROAD AREA
carey road area
Imagine, 2,370 sq. ft. of living area finished in this 3-year-old full basement bungalow. Home offers 4 bedrooms, 2½ bathrooms, rec room with sliding glass doors to fenced back yard. Just listed at $67,900. New MLS. To view, call:
BILL KAPTEYN
477-0191 652-1242
DALE YOUNG
477-0191 384-6563

OAK BAY TUDOR
FOUR BEDROOMS
$59,900
Nestled in an English garden this 49-year-old Tudor is in its original condition. Leaded windows throughout. A real little dream home with a 20 ft. living room, 2 bedrooms on the main floor and 2 more tucked under the eves. This no-step home with its cozy entrance hall has been priced to sell quickly. See it now.
VIVIAN M. ROBERTS
477-0191 477-0281

JOHNSTON
1306 BROAD ST. SINCE 1903

OPEN HOUSE
FRI. 7 - 9 P.M.
823 OLD ESQUIMALT ROAD
$38,900
Spacious older home with two fireplaces. Large living room (patio off), dining room, kitchen, 3 bedrooms, duplex zoned lot. MLS 17044.
BOB CARTER 598-6143 or 385-2471

OPEN HOUSE
SAT. 1-4 P.M.
1761 LEE AVE.
$41,900
(Off Fort St. Near Foul Bay)
HANDYMAN SPECIAL — First time for sale. 5 generous rooms and full-length basement. Good oil heating and rewired.
Corner lot. This is a must see and should sell today. Call the exclusive agent.
JACK BETTS
477-4043 or 385-2471
83 latoria rd.

FIVE ACRES
HAPPY VALLEY
835 LATORIA RD.
Modern family home, outbuildings, barn, chicken house plus a log cabin. Property fenced and partly treed. House situated well back off road. City water. Reduced to $79,900. MLS.
477-4042 JACK BETTS 385-2471

SOUTH FAIRFIELD
Older character hoe in good condition on quiet cul-de-sac at Moss St. and Dallas Rd. Some sea views. Approximately 1500 sq. ft. Four bedrooms, large open living room with fireplace, dining room with beamed ceilling, both with wall to wall broadloom. Small fenced lot, part basement. plumbing, wiring and heating, updated. Close to ocean, park, bus. Excellent assumable 10.5% mortgage. $59.900. 382-0255.

BRAND NEW, CLOSE IN, SEcluded. Strata Title Duplex, on approx. ½-acre lot, surrounded by Oak, Fir and Arbutus trees. Wtih 1155 sq. ft., includes 2 bedrooms plus den, family area, lauundry off large kitchen, and spacious dining and living rooms. Plus 80 sq. ft. of floor to ceiling slate fireplace, large parking area and storage. Each side is very private. These won't last. To view phone 478-6468.

OWNER MUST SELL
CENTRAL SAANICH
Immaculate 3-bdrm home on 1-3 acre lot, beautifully landscaped with lovely valley views. Owner has purchased and must sell. One of the best buys on the peninsula at only $65,900. MLS 17541. Phone:
JIM DONNELLY 652-2228
Royal Trust Real Estate Dept.

LANGFORD
Neat and cofortable home on corner lot at 2823 Knotty Pine road. Two bedrooms on the main and two down. Separate garage and room for camper, boat, ect: Price $50,500. Phone 592-3920 or 386-6552. F. C. Hully, Real Estate, 620 View.

A TERRIFIC SIDE-BY-SIDE DUPLEX. 3 bedrooms and rumpus rm one side and brand new 2-bedroom suite on the other. Appliances included. All trades considered. 1323-25 HAULTAIN ST., $87,500. Jim Ranson, Westgate Realty.
388-9941 479-5910

FOR SALE BY OWNER—NO agents. 3 bedrooms, ½ basement, 1-3 acre on quiet street in Colwood, $48,000. 478-9450.

250 HOUSES FOR SALE

Realtor
Canada Trust
No. 9-1537 Hillside Ave. 595-5171

USE OUR NEW BRIDGE FINANCING PLAN TO BUY THESE HOMES NOW
Finding the down payment for that new home before you sell your old one can be a headache. We have the cure. It's called Bridge Financing. If you buy your home through us, we'll grant you an interest-free loan up to $50,000 for 3 months, depending on the equity in your present home. Ask for details.

OPEN HOUSE
Wed., Thurs., Fri.
6-9
43 REGINA AVE.
$49,900 — Two large bedrooms with lots of room for further development upstairs and in the full, high basement. Secluded lot with mature fruit trees. MLS 17394.
BRIAN SINCLAIR
595-5171 479-8815

$54,900
TOWN & COUNTRY
Woolco shoppers, you must see this immaculate 3-bedroom home situated on a quiet street and yet only minutes away from Town and Country shopping centre. This well-built home features new W-W on hardwood floors, breakfast nook, fireplace, sunpatios, high ceiling basement ideal for development, mountain view and lots of shrubs. Canada Trust financing available. See you at 875 DARWIN AVE.

OPEN HOUSE
DAILY 2-7
(EXCEPT SUNDAY)
595-5171 FRED LERCH 595-7988

FINANCING
A PROBLEM?
STOP HERE!
Large 4 bdrm, full basement, quality older home, only $56,900 with an assumable 1st mtge of $45,500 at 11¾%.

OPEN HOUSE
Thurs. and Fri.
2-4:30
Sat. 2-6:30
2751 Roseberry
KITTY DANIELSEN
595-5171 595-4482

Your Last Stop!
OPEN HOUSE
Wed. to Fri. 6-8
Sat. 2-7
COLUMBIA DR. and TAMPICO OFF KENMORE
Six new houses, four different plans. Here are the features you've been looking for — over 1,300 sq. ft. living area, full entrance, quality carpeting, landscaping, shake roof, dishwasher and tailored financing and priced low between $71,900 and $72,500. In attendance:
ROBERT DANIELSEN
595-5171 595-4482
595-5171 FRED LERCH 595-7988

Open House Daily
Noon til 8
Oak Bay Border
1623 Amphion
Come out at your convenience and inspect this character home situated very near all services and facilities in Oak Bay. The home has 3 bedrooms, 2 bathrooms, separate formal dining room, living room and a real nice yard. All this for the low price of $59,900. MLS 17240. Call me ANYTIME!
595-5171 JIM MURPHY 592-4463

OPEN HOUSE
FRIDAY 6-8
2950 Millgrove St.
Full Basement
2-3 Bedrooms
$54,900
Lovely stucco residence — 18x15 living rm with fireplace — separate dining rm — electric kitchen — sparkling 4-pce bath — 20x11 rec. rm down — oil heat. In Attendance:
595-5171 DICK JAMES 592-2139

OPEN HOUSE
SAT. 1:30-4:30
2700 DORSET
SPACIOUS
GRACIOUS
In the Uplands. A home specifically for a family to be together yet private. 5 bedrooms for privacy and a 9x16 kitchen for an easy time at breakfast. Entertain in the 15x20 living room or dine in the separate 12x14 dining room. Relax in the 13x18 den or by the fire in the huge rec. room wired for stereo. If hobbies appeal the plumbed lab could serve. Total seclusion in the rear and access from 2 streets front and back. $104,000. MLS 16940.
THE ZIEGLERS
595-2904 595-5171 592-1768

OPEN HOUSE
SAT. 1-4
2491 Mowat St.
Oak Bay—Willows
$64,900
First time on market — lovely residence featuring 18x13 living rm. with fireplace and W-W — separate dining rm. — electric kitchen — 4-pce. vanity bathroom — large master bedrm. — lovely family rm. (or 2 Bdrms.) with W-W carpet — the full basmt. features 18x15 rec. rm. — 2-pce. washrm. — auto oil heat — double garage. Lovely fenced garden.
505-5171 DICK JAMES 592-2139

OPEN HOUSE
SAT. 1:30-4:30
541 CAIRNDALE
It's taken 4 years of work but it's all here: Well fenced and landscaped yard with producing fruit trees and shrubs and lawns. Full developed basement has rec. room with bar, games room extra bdrm. and 3-pc. bath. On main we have 3 bdrms. 1½ baths, unique kitchen arrangement. Large living and dining rooms. Lots of green areas around for the kids, very close to all levels of schools, parking for everybody and the boat. What more can you ask? We're asking $64,900. MLS June Corby, 478-8780 or 595-5171.

OPEN HOUSE
SAT. 1-4
GABRIOLA PLACE
SIDNEY
6 new two- and three-bedroom homes on a quiet cul de sac. Excellent financing available.
595-5171 DOUG POSKITT 477-0645
595-5171 JOHNNY HAYDN 656-3270

835 Palasade Pl.
OPEN HOUSE
SAT. 1:30-4
Lake Hill district in a nice quiet area. 3 bdrms. up with a completed in-law suite in basement, very tastefully finished. Basement has excellent rental possibilities and with the low interest mortgage could help a young couple get started in an almost new home (7 years). See it Sat., you won't be disappointed.

250 HOUSES FOR SALE

Realtor
Canada Trust
No. 9-1537 Hillside Ave. 595-5171

McCLUSKEY'S
KEY
HOMES

2300 Alicia Pl.
OPEN HOUSE
FRI. 6-8
Colwood Lake Estates corner lot with low taxes — $580.35 NET. This very attractive, 3-bdrm., 2½-bathrm. home is a pleasure to show. The basement is almost completed and a real professional job with total sq. ft. of living space in home of over 1700 sq. ft. MLS 17679.

867 PARKLANDS
DRIVE
Heaven's half acre and that's no exaggeration. Unique 3-bedroom home with seclusion plus. You cannot see the home from the road because of the 18-foot cedar hedge. The living room window faces the fantastic backyard with its park-like atmosphere. It's unbelievable at this low asking price of $79,900 with net taxes of only $410.95. Don't miss this one, it's new on the market and won't last long.

COBBLE HILL
Entertain downstairs while the children sleep upstairs in this lovely 4-bedroom home with 1360 finished sq. ft. Then step outside for a breath of fresh air onto 2 full acres of land. It's hard to describe in order for you to appreciate this fine property, but seeing is believing. so give me a call and see for yourself. Price? Only $60,900.

KEY LOCATION
KEY TOWNHOUSE
KEY PRICE
No. 1 — 1741 McKenzie is a corner townhouse with 1,377 sq. ft. of living space, 1½ baths, 3 bdrms., family room, carport and extra parking space. It has an extra large backyard surrounded by a high fence for seclusion and garden. Existing assumable mortgage approx. $41,000 at only 11½%. MLS 17869.
SEE ALL THESE KEY HOMES WITH "Victoria's Key Realtor"
TOM McCLUSKEY
595-5171 386-7320

NEW HOMES
From $66,500 to $87,400. Gordon Head. Try us for "bridging."
595-5171 656-5882
TERRY SMOLLETT
595-5171 FRED LERCH 595-7988

BEST BUY
ON TODAY'S
MARKET
4 OR 5
BEDROOMS
What other house has these features: high ceilings, dark oak hardwood floors, over 1,500 sq. ft. on main floor, two large bedrooms and a playroom upstairs, a family room or bedroom on the main plus two more bedrooms and a 2-pce ensuite in the large masterbedroom, large open hallway and staircase, procelain fixtures in the bathroom and a huge, high basement ready for development. Ideal for an in-law sute—plumbing already roughed in!). An then the KITHCEN with its brick arch and a built-in oven, counter top stove, Nu-tone food centre, garbage compactor, dishwasher (everything is brand new) and fabulous cabinets. This home is ideally suited for you antiques. You must see inside. Priced at only $72,900. For appointment, call:
595-5171 BRIAN MARTIN

PROBLEMS?
Buying or selling real estate can be a big headache. I would like to help you. Feel free to call me anytime.
595-5171 FRED LERCH 595-7988

If You Buy Now
Owner will finish — either a bedroom or a bathroom in basement — without any cost to you! Drive by this well-built, 3-bdrm home on 4390 Shelbourne and give me a quick call.
595-5171 FRED LERCH 595-7988

ATTRACTIVE
Is this quality built, large, 3-bdrm home on a quiet cul-de-sac in beautiful Gordon Head. A must to see! Drive by it at 4410 Robinwood and give me a quick call!
595-5171 FRED LERCH 595-7988

LOW, LOW DOWN
SIDNEY
3 bedrooms, 2 up and 1 down, living room with fireplace, family room with fireplace, dining room, kitchen with eating area, large rec room, 2 full bathrooms on large 70x110' lot all for only $55,900. Call now! MLS 17961.
DOUG POSKITT
595-5171 477-0645

LOW DOWN
PAYMENT
I have 3 good homes — two 2-bedroom, one 3-bedroom requiring small down payments to qualified purchasers. Having trouble financing? Give me a call:
595-5171 DOUG POSKITT 477-0645

LOW
DOWN
PAYMENT
Your Choice
I can show you over 20 homes that you can buy with a low down. The prices range to suit your income. Call me now and I'll show you how to own rather than rent.
595-5171 BRIAN MARTIN

DRIVE BY ! ! !
934 Leslie $52,900
SECLUDED, Town and Country area. Immaculate, 2 large bedrms, living rm with fireplace, dining rm, full basement, fancy rec. rm. with bar, nicely landscaped lot. Hurry, this won't last!!! MLS 17964.
595-5171 JULIE MANNESS 477-6407
595-5171 MILDRED STAPELLS

NEW LISTING
Two years old in the Carey Glanford area. At the end of a quiet dead-end street with a view. Close to schools, shopping and buses. Three bedrooms up and a full basement ready for development. $61,900.
595-5171 BRIAN SINCLAIR 479-8815

FERNDALE
LEYNS ROAD
Nestled in treed seclusion, a spacious, three-bedroom home. Entertainment sized living room, fireplace, dining. Delightful, bright kitchen, eating area. Fourth bedroom, family room in full basement.
595-5171 JACK COOKE 477-4842

250 HOUSES FOR SALE

Realtor
Canada Trust
No. 9-1537 Hillside Ave. 595-5171

MARIGOLD
$64,500
This exciting new home in one of Victoria's most sought locations offers quality of construction 3-bed-materials in a comfortable 3-bedroom tudor design. Family kitchen and dining room have views across an open park, the living room enjoys an old brick fireplace and a sunken concrete planter enhances the ground level entrance foyer. Truly an exceptional home at this price. For address and viewing call anytime:
595-5171 RICK KALLSTROM

COLWOOD LAKE
ESTATES
GOLFERS' DELIGHT
Out your back door and you're on the golf course. The top floor is built around a tremendous round rock fireplace, post and beam, barbeque in the very workable kitchen, 3 bedrooms, 2 full bathrooms, den, big living toom and dining room. On the lower level is another rock fireplace, rec. room, family room, 2 bedrooms, pool room and three-piece bathroom. This home must be seen inside to be appreciated. $89,000. For further details, please phone:
JEAN McMICHAEL
595-5171 477-9113

BEAVER LAKE
FAMILY HOME
OVER 1 ACRE
$95,000
Your family will love this 4 or 5-bedroom home with 2700 sq. ft. of finished living area on two floors with two bathrooms, kitchen with eating area, large dining room, formal living room, den, rec. room with a fireplace and a large wrap around sundeck. The kids will enjoy the above ground pool and the land that they can run horses on. MLS 17872. Call:
595-5171 BRIAN MARTIN

STARTER
Get started with this cozy 2 or 3-bedroom home, new wiring, new plumbing, large living room with fireplace, large lot with fruit trees and blackberry bushes. MLS 17003. Call anytime to view:
W. H. (BILL) CLARK
595-5171 658-5677

OUCH ! ! !
Reduced Price
To $63,900
Fine family home, 3 bedrooms, master ensuite, large covered sundeck with extra parking for camper or boat. Attractive assumable 10% mortgage available. MLS 17284. Call anytime to view:
W. H. (BILL) CLARK
595-5171 658-5677

It's The Extras
That Count!
—1268 sq. ft. on the main level
—700 sq. ft. finished down
—4 or 5 bedrooms, master ensuite
—family room with fireplace
—living room and dining room with W-W and beamed ceilings
—4 appliances and living and dining room drapes
—double carport with extra parking
—close to University
All these extras and more! To view anytime call:
W. H. (BILL) CLARK
595-5171 658-5677

SUPER
SIDNEY HOME
WITH
SWIMMING POOL
Let your family enjoy their summer in this 2-year-old quality home in immaculate condition, comprising 4 bedrooms, 3 bathrooms, custom-built rock fireplace, full basement plus filtered swimming pool (37x13) surrounded with cedar fence and easy-care garden. On quiet cul-de-sac. Flexible financing to suite your personal needs.
$65,000
For further details on this tremendous value, please contact:
595-5171 GODFRY WALLS 656-4891

Why Rent?
Beat Rent Blues
SOOKE
FANTASTIC VALUE
$42,500
A super 3-bedroom strata title duplex nearing completion on a large country lot with sea view, large living room, electric heating throughout plus spacious carport with workshop makes this tremendous value in today's market. Excellent financing available. MLS 16761.
595-5171 GODFRY WALLS 656-4891

"Two Can Live
Cheaper Than One"
PERFECT FAMILY COMBINATION in this choice COLWOOD BEAUTY on cul de sac near GOLF COURSE. Tasfefully decorated throughout. Main floor — 3 bdrms., 2 baths, living rm., fireplace, dining rm., family kitchen. sundeck. Lower level — 2 bdrms., living rm., fireplace, delightful kitchen, 4-pce. bath, laundry rm. Asking $83,500. MLS 17776.
595-5171 JULIE MANNESS 477-6407
595-5171 MILDRED STAPELLS

Gordon Head
CUSTOM BUILT
SUPERB QUALITY
MATURE TREES
$89,900
One-year-old two-level executive residence with 4 bedrooms and 3 bathrooms. Sunken living room and large dining room. 35'x15', rec. room and huge sundeck. Double glazing throughout. Two stone fireplaces with special heatilators. Complete landscaping includes 16 trees.
JIM BOTTOMLEY
598-6333 595-5171

LOCATION
QUALITY PRICE
The three essentials of a new home for you. Rocky lot with oak trees, on a quiet cul de sac, 1400 sq. ft. home with lots of extras and only $84,500. MLS 17290.
TERRY SMOLLETT
388-6275 PGR. 729 595-5171 656-5882
595-5171 JAY ROGERS 477-4569

ROCK OR BRICK
This new exclusive listing has a fireplace done in both. Two bathrooms, three bedrooms and rec. room finished, 1700 sq. ft. In all, $77,500. Call:
TERRY SMOLLETT
388-6275 PGR. 729 595-5171 656-5882

TURGOOSE POINT
—3 bdrms. and den.
—2,000 sq. ft. finished.
—finished family room and rec. room.
—3 washrooms, two floor-to-ceiling F.P.
—separate dining room.
—stereo and intercom
—lots of thermopane
—large sundeck with waterview.
—$89,900 — new MLS 18036.
TERRY SMOLLETT
388-6275 PGR. 729 595-5171 656-5882

250 HOUSES FOR SALE

Realtor
Canada Trust
No. 9-1537 Hillside Ave. 595-5171

CLEAR REDWOOD
siding, double carport, 4 bdrms., 2½ baths, 2 fireplaces, large sundeck with views of Mt. Doug. Close to park, bus and schools. $82,500 for almost 2,000 sq. ft. of finished home.
TERRY SMOLLETT
388-6275 PGR. 729 595-5171 656-5882

A Piece Of The
Tweed Curtain
120x90 lot in Oak Bay border with magnificent new family home of almost 1900 sq. ft. Features include 3 bdrms., den, 2½ baths, 2 F.P., double garage with auto. doors, full basement with 15' ceilings, stereo, alarm system, vacuum system, heavy shake roof, PLUS many other extras. MLS 17730.
TERRY SMOLLETT
388-6275 PGR. 729 595-5171 656-5882
MICHAEL ZIEGLER
384-8075 PGR. 310 595-5171 595-2904

GALLERY
OF FINE
HOMES
1—1267 Tracksell — immaculate, 3 bedroom, $63,900. MLS 18029.
2—1568 Kenmore — by quality craftsman and bigger than it looks. $63,900.
3—Shawnigan-Mill Bay Road — 2 years old, 2 acres, $64,900. MLS 17464.
4—4354 Shelbourne — 1 year old with ensuite, marble fireplace, $65,900.
5—1560 Edgemont — new with sculptured carpets and recreation room, $67,900. MLS 17034.
6—1646 Tampico — over 1300 sq. ft. of quality home at $68,900. MLS 16824.
7—1492 Thames Place—off Einido — sunken living room and old brick fireplace, $72,900. MLS 16810.
8—2272 Edgelow — 1320 sq. ft. of spendor and close to Racquet Club, $74,000.
9—4238 Lynnfield Cres. — Spanish style — a superb home on a picture street, $95,000.
CALL ME!!
SPENCER LEE
Mobile JL3-8660
595-5171 477-3593

LIFE CAN BE
BEAUTIFUL
On a full acre of useable land with 3-bdrm. mobile home situated neatly to let the occupants take full advantage of the land around. Extra large living room and family kitchen. Spacious sundeck. Separate workshop and plenty of room for gardens. Extra home or mobile may be situated on this property. $44,900. June Corby, 478-8780 or 595-5171.

SAANICH
$59,900
Only 4 years old, 3 bdrms. on the main — located in the Gorge area near the Pearkes Arena, shopping, buses and schools. Living room with floor-to-ceiling fireplace, large kitchen with laundry for the busy homemaker. Full basement has self-contained 1-bdrm. suite or just extra space for the family. MLS. 17661. June Corby, 478-8780 or 595-5171.

$63,000
This home has character from its leaded glass windows to its built-in cabinets and beams. However, it combines this character with modern convenience of aluminum windows and screens, 3 bedrms., 1 bathrm. At an affordable price. MLS 17847.
THE ZIEGLERS
595-2904 595-5171 592-1768

NO STEP
Bungalow, 3 bedrooms, immaculate interior, well kept garden. Quiet street, perfect for retirement. $54,500.
THE ZIEGLERS
595-2904 595-5171 592-1768

UNIVERSITY
4 BEDROOM
½ acre plus a home so fresh and immaculate you can't believe it is 18 yrs. old. In-line living-dining rms., 27x14, spacious 18x10 kitchen, den, rec. rm., wkshp., plus 20x20 cottage. Realistic subdivision potention. $91,500.
THE ZIEGLERS
595-2904 595-5171 52-1768

HOME ½ ACRE
No! Not subdividoble — just a lovely big lot with views of Satellite Channel in Landsend. Excellent construction of the 3 bdrms., shake roof home about 1350 sq. ft. developed plus undeveloped but roughed-in full high bsmt. $76,500. MLS 17848.
THE ZIEGLERS
595-2904 595-5171 592-1768

CADBORO BAY
Three marvelous suites with views of the ocean. The owner's main floor consists of 27-foot living room, bedroom with dressing room and ensuite. Den, dining room, laundry, plus basement. Suite No. 2 has 2 huge bedrooms, living with Acorn fireplace, dining area and 1 bathroom. Suite No. 3, has one bedroom, living room and balcony overlooking the sea. Double carport, plus single garage situated on approx. ½ acre. $130,000. To view, please call:
THE ZIEGLERS
384-8075 (Pgr. 310) 592-1768
595-5171

OPEN HOUSE
SAT. 2-4:30
1730 RICHARDSON
Well kept 4 B.R., 1½ bath, and Rec RM home on nice large lot. Owner has bought. Must be sold. Phone for prior viewing. (MLS).
ASKING $69,900

JUST LISTED
$159,000
Substantial character home of high quality and good taste. Offering 5 bedrooms plus, and In-Law suite, 4½ bathrooms, 4 fireplaces, etc. Oak floors on both levels, and good carpeting throughout. This is a fine family home with many extras. Well landscaped lot with through black topped drive, and Double Grrage. A lot could be subdivided off. (New MLS). Phone for details.

LEVERTON REALTY
385-8012

OPEN TODAY
Wed.-Fri 6-9 p.m., Sat.-Sun. 1:30-5
844 Teakwood
(follow signs from McKenzie and Fleet)
PREVIEW an exciting new home, see it now and choose your carpets, tile and fixtures. 3 big bedrooms, 3-pce. en suite, huge living room with delightful fireplace, dream kitchen, sliding doors . . . it goes on and on . . . see this and four other charmers all within walking distance of Racquet Club UVic, all levels of school, a safe quiet, cul-de-sax. Call KEN McCANDLESS, Kasapi Const. Co. Ltd. 386-6191 or 478-4606 H.U.D.A.C. member.

YOUR CHOICE
Owner Must Sell at Least One.
1. Brentwood, new with full 2 bedroom suite in lower level. Village location. Close to everything. Extra off street parking.
2. Central Saanich, 14 years with potential extra lot. Parklike country half acre. Compact 2 plus one bedroom, 2 bath, 2 fireplaces. Double Carport, extra parking.
Offers welcome. 652-3753.

250 HOUSES FOR SALE

WHITTOME'S
ROYAL OAK BRANCH
4520 W. Saanich Rd.
470-1667

OPEN HOUSE
FRI. 7 - 9
& SAT. 1:30 - 4
1646 ST. FRANCIS
WOOD
(OFF ROCKLAND)
Tremendous ever-changing views across the ocean and mountains are yours for this beautifully different 3-bdrm. plus 3-bath home. Excellent layout, many large windows taking advantage of the beautiful outdoors surrounding this one of a kind home—located in the Rockland area. Priced at $117,500.
479-1667 LILLIAN HENDY 479-4938

OPEN HOUSE
1404 BAY ST.
FRI. 1:30-3:30
SAT. 1-4
IMMEDIATE POSSESSION
Make an offer on the asking of $44,500 for this spacious 2-bedroom basement home. Delightful living room with old style fireplace — large kitchen, big bedrooms — small easy-care lot — and best of all the LOW TAXES.
479-1667 CATHY ATKINS 479-5427
479-1667 BRIAN BROWN 386-1234

OPEN HOUSE
SAT. 1:30-5:00
983 WAVERLEY
TCE.
In Brentwood, drive down Verdier, turn right at Waverley and go to end of crescent. This is a split level home of 3 bedrooms (master ensuite), finished rec. room and a high basement for further development if needed. Extras include better quality carpets and light fixtures, elec. range, fridge and drapes. And besides, there is a delightful rear garden with flowers, shrubs and vegs. that will surely impress you. Asking $67,500. For prior appt. call Wilfred Davis 479-1667 or 658-8884.

FANTASTIC
SEAVIEWS
OPEN HOUSE
SAT. 2-4:30
4939 SEARIDGE
(OFF HALIBURTON)
Offered to you at $118,000 this delightful, quality construced 14-year-old home invites your inspection. 1400 sq. ft., full basement, 3 bedrooms, 3 baths, private .73 acre lot. (See pic. in Victorian.)
470-1667 CATHY ATKINS 479-5427
479-1667 BRIAN BROWN 386-1234

HOBBY FARM
4.66 AC.
OLD WEST RD.
Charming older style 3-bedroom home fully modernized — huge living room with fireplace, separate dining room, basement, 2 garages — mature fruit trees — ideal land, sloping South and East for market garden. $125,000. New MLS.
479-1667 CATHY ATKINS 479-5427
479-1667 BRIAN BROWN 386-1234

REDUCED
$2,000
NOW $55,000
Excellent Value — 5-room full lower level home. Situated on a 50X128 ft. lot kept in perfect condition with so many extras. Blue Spruce, exotic Pine, many shrubs, fruit trees, fish pond and only a few short blocks from Portage Inlet. This home is in perfect condition from the quality floor covering, expensive type decor, open Fireplace and the leaded doors in the living room. The gleaming dining room with expensive chandelier, built in china cabinet with leaded glass doors and quality wall-to-wall add to the luxury of this home. The kitchen is well finished, many cabinets and new, quality floor covering. The bedrooms are finished in keeping with the rest of the main floor as in the gleaming 4-pce family bath. The first step into the lower level tells you of the quality and comfort built into the stairs and 20X12 Rec. Room with fine carpet, sink and serving Bar. Two-pce. colored Vanity bath. Very attractive finished Laundry Area. More room unfinished in the furnace area and the Drive-in Garage. Special outside features are Southern exposure Sundeck wired for Barbecueing or lights. Pad for parking two cars or Trailer and car. Full Price only $55,000.00. Must sell before July 1. Act Fast on this. Dial Cliff Stretch 479-1667 or 592-3969.

J. H. Whittome and Co. Ltd.
Royal Oak Branch

RETIREMENT
OR STARTER
Life in this quiet contry like setting. 90x108 ft. fenced lot in lawn and flowerbeds with a good garden plot. No-step ranch style bungalow, better built and insulated for electric heat. 12x16 LR, kitchen to eat in, entrance hall, 9x10 utility and one 11x11 bedroom. Lots of privacy in an area of large lots. Offered at $41,900. MLS 16596. Call GEORGE DAVIES 598-5992 or B.C. LAND 478-5588.

$49,900
Two bedrooms plus an extra room in full height basement, 17 old and immaculate. Stucco exterior, drive-in garage, well kept fenced yard with nice plants and flowers. Good garden lot. Denman-Belmont area. MLS. George Davies 598-5992 or B.C. Land 478-5588.

OPEN HOUSE 1-3 P.M.
9683 Fifth St., Sidney
Saturday, June 26
Completely remodelled, this two-bedroom home is the perfect retirement dwelling. Just short walk from Beacon Avenue. It has a bright living room, large kitchen with fridge and stove included, utility room, vanity bath, and a yard full of flowers and shrubs. A good buy at $47,900. For more information or prior viewing call:
Mrs. E. Farquharson
656-1154 656-5808
GORDON HULME LTD.

B.C. LAND
AND INSURANCE
AGENCY LTD.

QUIET AND PRIVATE
An older character home located in the Quadra McKenzie area consisting of a large well landscaped lot and separate garage, 3 bedrooms, den, living room with fireplace, modern large kitchen and full basement. Asking $56,900. Call Don Oakes 478-4334 or B.C. Land, 478-5588.

FAIRFIELD
3-4 bedrooms. Full basement, 3-piece bathroom, fireplace, close to all amenities. Mortgage assumable. 384-6643.

10¼ PER CENT MORTGAGE — attractive 2 bedroom, full basement home and landscaped lot adjacent to Cedarhill Golf Course. Quick Sale desired, $56,400. 3321 Doncaster. 595-1872 after 6 p.m.

250 HOUSES FOR SALE

FOR SALE
Royal Trust
3400 DOUGLAS ST.
384-8001

OPEN HOUSES

FRIDAY 7-9 P.M.
3309 ROLSTON CRESCENT
Located in a lovely residential area — 3-bedroom rancher. Living room with fireplace — dining room — family room — all this close to transportation and shopping on an easy care lot. Asking only $56,500. For prior viewing please call JESSIE McGRATH 384-8001.

FRI., AND SAT. 1:30-4:30 P.M.
2267 ALICIA PLACE
BORDERING ROYAL COLWOOD GOLF COURSE
Custom built new California white stucco, on cul-de-sac of fine homes and lovely trees. 3 plus 1 bedrooms (one with ensuite). Designed to take advantage of the sun, large deck living room with firtplace, dining room, kitchen are on rear. The roughed-in rec room with 2nd fireplace, has sliding doors to patio. Quality broadloomed throughout. Schools and shopping handy. This is an opportunity. Vendor transferred. Offered at $83,900. MLS. 384-8001 (24 hrs.) SHIRLEY MEYER 478-5268 (Res.)

SAT. 10:30-1:00 P.M.
1207 CARLISLE (at Fraser)
2 blocks to shopping. Some panelling in LR and Dr. 2 bedrooms, 4-pce. bath. Kitchen with butler's pantry, and laundry room. Fenced garden several fruit trees including lovely old apples. New MLS at $44,900. 384-8001 (24 hrs.) SHIRLEY MEYER 478-5268 (Res.)

SAT. 1:30-4 P.M.
3256 ELDON PLACE
Cute and cosy. White stucco bungalow 2 bedrooms on main, 2 more down. Living room with fireplace. Asking only $47,900. MLS.
JESSIE McGRATH 384-8001

SAT. 1:30-4 P.M.
6258 SPRINGLEA
$82,500
5 year old living room with fireplace, large dining room, sliding doors to sundeck. Laundry area off kitchen, 4 bedrooms on main, 2 baths. 2 finished bedrooms down. Rl plumbing for bath and large rec room, ½ acre lot.
DAR GARSIDE 384-8001

SAT. 2-4 P.M.
1915 JEROME RD. (Colwood)
DRASTICALLY REDUCED
2 bedrooms up and 2 down. Large rec room, covered sundeck off dining area on large fenced lot. Offered at $52,000 as owners are anxious to sell. 384-8001 MARK MACKENZIE 595-4596.

KINSMAN GORGE
1136 CRAIGFLOWER RD.
SAT. 2-4 P.M.
Immaculate legal up and down duplex backing on Kinsman Park overlooking Gorge waterway. Live upstairs, rent out lower suite. Two bedrooms on each floor, beautiful large fenced yard. Come and see this delightful home and make an offer on asking price of $69,000. 384-8001 PAT BAILLIE 479-4594.

SAT. 1:30-4:30
3350 WEALD RD.
Full details see Financial Page Friday Times, Saturday Colonist. JOYCE MILLER 388-6275, Pager 373 or JOHN MORRY 592-9770 or 384-8001.

SAT. 1:30-4:30
2450 CAMELOT
ARBUTUS TO HARO
Be sure to see this charming 3 bedroom full basement home. Beautiful garden. 2nd garage for hobbies or car. Very desirable location near Univesity and beach. Excellent value at $64,500. MLS. Quick possession. See you Saturday. 384-8001 MARION HOPKINS 592-4351.

SAT. 2-4 P.M.
1352 CARNSEW (Fairfield)
This older well appointed 4-bedroom home offers good family living close to shopping, transportation and downtown. Good size lot, full basemet, included in purchase price of $59,900 is household furniture. AL MATTEO 384-8001 or Res. 658-5057.

SAT. 2-4 P.M.
4287 TORQUAY DR.
$69,900
Drop by and see the 1240 sq. ft. 3-bedroom home on extra large well landscaped lot. 4th bedroom in bsmt. 1½ baths. Good view of Mt. Douglas from spacious sundeck. V. GOERTZEN 384-8001 or 477-0217. MLS.

TRIANGLE MOUNTAIN
FANTASTIC VIEWS
Two years old. Large living room with fireplace. Separate formal size dining room, 3 bedrooms (master ensuite)—his and her closets. Attractive ground level entrance finished play room plus finished rec room with fireplace. Large easy care lot—low interest 9% mtge. that can be assumed. Asking $69,900. To view please call
JESSIE McGRATH 384-8001

MAKE AN OFFER!
Charming 2 level executive home, 3 bedrooms plus den on nicely treed yet sunny ¾ acre lot. Just reduced to $119,500 and open to offers! JEANNIE DEWHURST 384-8001, 477-6040.

DRASTICALLY REDUCED
ESQUIMALT $49,500
Drive by 997 Dunsmuir and see this excellent retirement or starter 2-bedrm bungalow. Part basement and nicely fenced lot. You won't be disappointed. To view phone ETHEL WALLACE 384-8001 or Res. 382-5998.

OAK BAY
$64,900
Drive by 2446 BOWKER AVE. But do not disturb the tenants. Large 4-bedroom home. All rooms except Kitchen and bath completely wall-to-wall. Remodelled kitchen with eating area. Full basement with family room and extra bedroom. Quick possession. For full particulars phone ETHEL WALLACE 384-8001 or 382-5998.

GORDON HEAD
4-bedroom split level home in spotless condition. 2350 sq. ft. with large rec. room, family room, living rm with fireplace, separate dining room and large eating area in convenient kitchen. Sundeck overlooks mostly private backyard with patio area. Asking $82,500. Drive by 1958 CASA MARCIA or call me for a private showing. CHES HAYS 384-8001 or Res. 658-5663.

SMALL FAMILY OR
RETIREMENT
Drive by 4037 Carey Rd. then make an appointment to view this attractive 2-bedroom home. In mint condition, you will love the gleaming hardwood floors, the cozy den with fireplace in the full basement. Make an offer on the asking price of $57,500. MLS.
MERYLE HAYS 384-8001 or Res. 658-5663

FAIRFIELD
1352 CARNSEW RD.
Drive by then call us on this older well-built home close to all amenities and offering 4 bedrooms, large family kitchen. Full basement. On a good size lot. Reduced for quick sale to $59,900.
384-8001 MARK MACKENZIE 595-4596 or AL MATTEO 658-5057.

JUST LISTED
The ideal executive family home on 1.38 acres. 180 ft. waterfront. Lovely treed grounds. 6 BR 3 bathrooms. All rooms face the beach overlooking straits of Georgia. 4,000 sq. ft. of finished floor area. A breath taking appearance and spacious living priced below replacement value at $150,000. NEW MLS. 384-8001 BUD ZUCK 598-7215.

250 HOUSES FOR SALE

FOR SALE
Royal Trust
3400 DOUGLAS ST.
384-8001

GOOD BUY?
At only $48,500 this must be! A Perfect retirement home in a much sought after area. Close to Oak Bay shopping district. The lot alone must be worth $30,000, lovely fully landscaped offering seclusion. Quiet area. A 2-bedroom plus home reminiscent of an Egnlish cottage. Asking only $48,500. Phone MARGARET JOHNSTON 384-8001 or Res. 477-1763.

STRAWBERRY VALE
An immaculate 2-bedroom bungalow with luxurious carpeting, separate dining room, family room, completely glassed-in, offering selcusion, distant views of water. rumpus room plus 2nd bathroom down. A quiet dead-end street, close to town. Asking $67,500. MARGARET JOHNSTON 384-8001 or 477-1763.

BRENTWOOD
Charming older home with sea view just across from Marina. Offers on the asking price of $70,000. Main house has 3 bedrooms—separate living room and dining room, family size kitchen and attic ideal for expansion. An attached 1-bedroom suite is just perfect for mom and dad. View with JOHN MORRY 592-9770 or JOYCE MILLER 388-6275, Pager 373 or 384-8001. MLS.

FAIRFIELD
NEWLY LISTED
Charming 2 storey family home, big entrance, open stairway, living and dining inline, family room, galley kitchen, 3 good size bedrooms and bathroom up plus some development in basement. Small easy care lot. Priced to go at $56,900. CONNIE REYNOLDS 384-8001 or Res. 477-8914.

RETIREMENT
OR STARTER $53,500
See it and you will love it! An adorable 2-bedroom home remodelled for tht discriinating lady of the house. Bright, cheerful family room off the functional kitchen. Every nook and cranny used to its best advantage. Assume the excellent mortgage. Please phone for more details. New MLS 18002. CHES or MERYLE HAYS 384-8001 or 658-5663.

FIRST TIME FOR SALE!
Pampered 8-month-old, 3 bedroom, 1½ bath home on large lot in Gordon Head. Terrific rec room with fireplace, full bath and king size bdrm. lends itself for family or in-laws. Priced to action at $79,900 as owner is moving. Call JEANNIE DEWHURST 384-8001 or 477-6040.

SUPER STAR!
Super location near Lansdowne. Super 2 btdrooms, full basement home. Super price! $76,900. Just listed with JEANNIE DEWHURST 384-8001 or 477-6040.

DRIVE BY
4590 WILKINSON ROAD
2 plus 2-bedroom home, 4-pce. and 2-pce. bath, liv. room and rec room with fireplaces carport, storage shed, large lot, hardwood floor. This home has a lot going for it for the low price of $58,900. MLS.
384-8001 BUD ZUCK 598-7215

DRIVE BY
6973 WALLACE DRIVE
A new tudor style 3 BR family home 1974 sq. ft. finshed floor area on a large lot in this very desirable Brentwood area, on sewer and close to good all year round fishing. 2 deluxe fireplaces and a double carport. Price $78,900.
384-8001 BUD ZUCK 598-7215

GLEN LAKE BY OWNER
5-year-old home on cul-de-sac, 3 bdrs. up, 1 down, master ensuite, large bright kitchen, separate dining room with sliding doors to a large sundeck. Living room with fireplace and W to W throughout. Down almost completed rumpus room including pool table plus in-law suite. With another fireplace and appliances. $62,900. 478-0656, 1334 Justine Place.

ATHLONE WOODS—BRAEFOOT area, 3940 Shorncliffe North. Open House Sunday 1:00 to 5:00 p.m. $72,500 with $40,000 mortgage at 10½%. Recently re-decorated, 3 bedroom sidesplit on spectacular treed one third acre lot backing on woodland. Living room with fireplace and dining room opening on private patio. Large kitchen with built in stove and oven. High basement, plumbed for second bath. By owner call 477-0456.

BY OWNER, CENTRAL SAANICH, custom built, spacious, two-storey home on large fenced and landscaped lot. Upstairs four large bedrooms, including huge master bedroom with ensuite. Main floor features dining room, large sunken living room, 12 ft. by 20 ft. family room off spacious kitchen with separate sleeping area. Two piece bath. Double carport with storage. Many quality extras. $75,900. To view, call 652-3453.

FOR SALE BY BUILDER. Three 1200 sq. ft. homes. Two blocks from new Spectrum school, large open living room and dining room with fireplace and large 20 x 24 sundeck. Full basement designed for future development, large foyer entrance, 1½ baths, electric heat. Buy now, pick your own carpets, light fixtures, and colours. 478-4749.

LARGE 3-BRM. FAMILY HOME with 4 extra bdrms in basement. 1½ baths. Large country kitchen, and separate dining room. Drapes go with the house as do all carpets. This house has been well maintained and is well priced at $56,500. Good financing and low down payment can be arranged. 1304 Rudlin at Camosun St., left off Pandora.
652-2815 385-9774

We will Build
THE HOME OF YOUR DREAMS
In exclusive new park surrounded subdivision in Langford. NAISH and SONS CONSTRUCTION LTD., 478-3119.

2-SUITE HOUSE, BY OWNER, ON West Burnside Rd. Upstairs 2 bedrooms, full bath, kitchen, dining room, living room with fireplace. Downstairs, 2 bedrooms, full bath, kitchen and dining room. Nice garden, fruit trees. Paved parking for 2 cars. Bottom suite rents for $225. Top suite ready for immediate occupancy. $59,900. 478-5443.

BUY FROM THE BUILDER ON Snowdrop Avenue close to schools, buses and shopping. Three bedrooms, 1½ baths, large foyer entrance, fireplace, large sundeck, lots of cabinets with built-in dishwasher, electric heat. Buy now while the prices are stable. 478-4749.

BY OWNER, OPEN HOUSE, SAturday and Sundty, 1:30-4:00. Along Cloverdale, off Rutledge. 919 Scotia St. Cozy three bedroom bungalow, one up, two on main. Recently remodelled inside. Wall to wall carpeting and fireplace. Fridge, stove and drapes included. Siding glass doors to sundeck, $45,000. 385-6303 or 592-6457.

SUNNY AND SPACIOUS, MOdernized 2 storey character home, Fairfield area. Designer kitchen, 2 bedrooms, and den. 1½ bathrooms, rock fireplace, wall to wall throughout. By owner, $62,500. Open house, Friday and Saturday, 10 to 4. 911 Richmond Ave., 592-0156.

NEW BY BUILDER, STRATA DUplex, quiet crescent in one of the best areas of Esquimalt. Large kitchen, living room with 9' wide old brick fireplace. 2½ bathrooms, large family room with stone fireplace, carpeted throughout. Excellent value at $58,000. Phone Frank Staples, 477-9177.

$39,700—BY OWNER
Solid older home in Fernwood area. All carpeted. 3½ bedrooms up and 15x12 living rm, 15x12 family rm, 20x12 kitchen on main. Basement. Fenced 45x104 lot. 382-8136 or 479-1195 in late evening.

OPEN HOUSE
Saturday 12:00 to 4:00. 2788 Dunlevy St. Four-bedroom plus executive home. 592-3085 for details.

250 HOUSES FOR SALE

PRICE REDUCED
NOW ONLY $49,500
OPEN HOUSE
SAT. 1:30-4:00
1306 SLATER ST.
COOK—FINLAYSON
Here is real value in a bright, cozy and comfortable 2-bedroom home with part basement and seperate garage. Located on a high view lot that is fully landscaped and well maintained. No financing problems as owners will carry a substantial amount on a first mortgage. Early possession if required. To view this ML 17816. Phone F. BEAMISH, 592-2120 or:
FRANK BEAMISH REALTY LTD.
385-5113

SOUTH OAK BAY
Charming 2 bedrooms with possible third in full basement, close to beach, park, tennis and schools. $65,500. 854 Transit Road. 598-8192 or 592-6364. Open House Saturday, Sunday, 2-4.

URGENT
Must sell three bedroom ranch style house. One year old Saanich peninsula. Low down payment to approved purchaser. Repeat must sell! 592-6625.

VIEW ROYAL
2 bedroom, no basement home. $43,500. New roof and paint. Front newly landscaped on ¼ acre corner lot in quiet country atmosphere. Taxes $50 a year.
38 Camden Ave. 479-8656

ESQUIMALT
Large duplex as separate dwellings, $35,000 each, or $70,000 for both. Also 3-bedroom house, $49,000. 384-8391.

TRIANGLE MOUNTAIN BEAUTY
Colwood. 3 or 4-bedroom, 4-level split. One four-piece and two ½ baths. Sun porch, garage, professionally landscaped. 478-0453. Private.

DIRECT FROM BUILDER
3 bedroom split level, carport, thermal windows, heavy insulation, floor to ceiling fireplace, has 5 year new home warranty program of B.C. 656-4066 or 656-4003.

BY OWNER — IMMACULATE 2-bedroom home in Glanford area. Half basement, large lot $81x141), fenced, large vegetable garden, many fruit trees, and more. $46,900. Phone 479-4628.

4-BEDROOM, FULL BASEMENT, older home, wall to wall in living and dining room, good view of city and mountain. 382-5315, 4:30 to 7 p.m.

SPELL
IT
OUT

When you have something to sell, the easiest way to find a buyer is to spell it out in print! You do that by placing a low-cost Classified Ad in the newspaper. We'll help you telling our readers what you have to sell. Give us a call today. at 386-2121.

253 COUNTRY HOMES AND PROPERTIES

DEEP COVE AREA
Delightful 2 bedroom country cottage with full basement, separate garage and chicken house. Situated on .68 acre fenced lot. Serviced with Municipal water plus a well. Nicely landscaped with fruit trees and colourful flower gardens. Priced to sell quickly at $54,900. W. ROGERS, office—656-3924, or 652-1891.
MONTREAL TRUST

DEEP COVE
A most desirable property in a most desirable area. This large 5 bedroom quality home is 9 years old, and has outbuildings of the same quality. On the same one acre lot is a most comfortable cottage either to live in or rent. Asking price is $98,500.00 and you should view by phoning.
BILL RATCLIFFE 656-4517
GORDON HULME LTD. 656-1154

ESTATE SALE
SEA VIEW
COWICHAN BAY AREA
Lovely country atmosphere, .86 acre with seclusion. 2-bedroom home with living room (FP), dining room, den, part basemtnt, carport, and numerous fruit trees. $49,000. No agents please. Phone 384-8924 or 112-748-8619.

ALMOST WATERFRONT
1 acre, treed. Lovely lots with views. On blacktop, hydro, phone and piped water. In lovely Sheringham Estates, adjacent to 160 acre provincial park and beach. Just 13 miles from Sooke on West Coast Road. Many retirement homes here. From $13,900 up on bank financing. 384-5132 or 658-5479.

COUNTRY LIVING
NORTH SAANICH
HALF ACRE
Finest quality, well built, new, 3 bedroom home, full value for your money. Lower level for further expansion. Phone 652-1777.

METCHOSIN, 5 MINUTES FROM best salmon fishing in B.C. Owner's 4-bedroom house, with carport, on 2.6 acres completely fenced with livestock, hay barn and chicken coop. Landscaped and on city water. Real rural living, ½ hour drive from Victoria. Asking $79,900. No agents. 478-2994.

"SAANICH PENINSULA"
Unique opportunity for country lovers to live in cosy older home while building dream home on hill with magnificent views. Over 2½ lovely acres with barn and fenced field. Within 7-mile circle. Owners will take mortgage. 479-6242.

SOOKE
Newly completed 2 BR panabode, situated on high, well treed, half acre lot, fully roughed-in basement. Large sundeck, features spiral staircase and Franklin fireplace. Immediate possession, asking $55,300. 479-7981.

SIDNEY REALTY LTD.
Real Estate — Insurance
Serving the Saanich Peninsula
656-3928

SAANICH PENINSULA
PROPERTIES
For all real estate requirements
2354 Beacon Ave., Sidney 656-4000

253 COUNTRY HOMES AND PROPERTIES

Western
HOMES Ltd.

2 ACRES
MILL BAY
BRAITHWAITE RD.
A great 2-year-old family home consisting of 3 bedrms; 1½ baths, L-shaped living and dining rm; w-w carpets; and full high basement partially finished with 3rd bathrm. roughed-in. All this plus a small neat barn and fenced paddock for your horse.
YOU CAN BE THE SMART FAMILY WHO GETS THIS BARGAIN AT $61,900. CALL RIGHT NOW. M.L.S. 16653.
Jack Davis
386-3494 (24 hrs.)

OPEN HOUSE
1091 GLEN FOREST WAY (off Happy Valley Rd.) THURSDAY, FRIDAY, and SATURDAY 1-4 p.m. Anytime by appointment. Spacious 2 bdrm. home built by present owner several years ago and now on the market for the first time. On 2 acres of natural woodland with a year round stream running through the back. If you've been thinking of moving to Metchosin, don't miss this new MLS at $75,000.
MARILYN MOORE 478-2482
JO LENNOX 478-2563
OFFICE 386-2911
Homefinders, Wall and Redekop

SOOKE SEAVIEWS
3 BEDROOMS
"SOOKE", New MLS. Where else can you get a new 3-bedroom home with a full basement on a 70'x150' lot for $48,500. Has a fireplace, (2nd roughed in), and a large deck with a southern exposure. Fast possession here so call and view this home with me today. Several other homes available starting at $45,500. Call me anytime. Bill Kozak at 386-6164 res. 642-3404. Castle Properties Ltd.

COUNTRY BOUND!
ON TWO ACRES
3 bedrm. rancher 1½ miles from Mill Bay on Shawn Lk. Rd. Sparkling new and featuring all aluminium exterior. 1290 sq. ft. of living. 14x22 living rm. with fireplace. 12x22 kitchen and dining area. Double carport and exceedingly ample storage area. All schools are handy.
DOUG RELF
385-8784 479-5761
DOUGLAS REALTY LTD.

COUNTRY CLASSIC
3.54 ACRES
Large 4-bedroom farmhouse on the Saanich Peninsula surrounded by 3½ acres of gently rolling pasture land. This turn of the Century home with it's porch on three sides is as solid as a rock. The land boasts excellent growing soil. New M.L.S. offered at $89,900. Call Ben Greig or Irene Dalziel 386-6164 or evenings 598-3105 and 477-6380.
CASTLE PROPERTIES LTD.

BEAUTIFUL HORSE
or BEEF RANCH
Near Deep Cove. Five lovely acres of pasture, all fenced. Large water reservoir. Three bedroom home with double attached garage. Lots of stalls and feed storage areas. Asking $119,000 with excellent financing. Ben Grieg. 386-6164 or 598-3105.
CASTLE PROPERTIES LTD.

256 WATERFRONT PROPERTIES

SINCE 1887
Pemberton, Holmes Ltd.

A. 9.6 ACRES FABULOUS VIEW. Sheringham Point Road. Lovely beach but a steepish path down. Main house a HUGE LOG HOUSE, 1850 sq. ft. 2½ baths, full basement. MAGNIFICENT outlook over the straits and the mountains. Small house has 4 rooms and is really designed as a caretakers cottage, but could be a good rental. There is an excellent water supply and a good young mixed orchard. At $175,000, 30 miles southwest of Victoria, it is a lucky chance for someone. MLS 16662.

B. 200' Waterfront facing south on 1.2 acres of land, beautifully landscaped, PERFECTFRETIREMENT. Walk to the town of Sooke, first class orchard, best kept vegetable garden in the area, and all the extras like guest cottage, greenhouse, smoke ouse, chicken houe, etc. The home is a real good size with 2 BRs, full glass front to the living room, cosy wood stove, big kitchen, trellises covered with bouganvillae and so on. MLS 16337.
DESMOND HOLMES
384-8124 478-1227

Open Sat. 1:30-4:30
1370 Lands End Rd.
1.2 Acre Waterfront
Modern 2-B.R. home with room for expansion in high daylight bsmt. Enjoys 150 ft. of delightful beach. Long blacktop drive, on water mains, 33 ft. sundeck on sea side. $95,000. PADGE ELWELL, 477-0141 or 477-3988.

Canada Permanent
Trust Company
177' Waterfront
(Sandy Beach)
If you want something special come to Villa Mara.
11 Bungalows and townhouses with a recreational home of 2,000 sq. ft. situated on 1½ acres, beautifully landscaped.
Low down payment.
Unbelievable low interest rate of 8% from builder.
Open House Daily 1-5.
Or call anytime for appointment, 642-3477.
1917 Kaltasin Rd., Sooke.
Before you buy anywhere come and compare.

RARE FIND
WATERFRONT PLUS COTTAGE
Nearly ¾ of an acre. About 150 feet of waterfront. Beach easily accessible. Good boat moorage. Comfortable 1-bedroom cottage. Also includes about ½ acre of additional land. $125,000. Call:
JOHN HOLMS at 386-7521
BOORMAN INVESTMENT CO. LTD.
1111 Government St.

ONE ACRE
$69,900
2 bedroom home on 83' of sheltered waterfront in East Sooke. Franklin FP in large living room. Sliding glass doors to covered Sundeck. 4-pce. bath. Part basement. Property is well treed for privacy and seclusion. Grounds around home are nicely landscaped with easy beach access. MLS 17645. For information call PAT THERRIEN 642-5138 or Nanaimo Realty (Vic) Ltd. Langford Branch 478-2121.

COWICHAN LAKE
WATERFRONT LOT app. 50x350, situated on North Shore Road. Asking $18,900.
E. WILKINSON or O. DOUGLAS
382-4251 (anytime)
RITHET AGENCIES LIMITED
714 FORT STREET, VICTORIA

WATERFRONT HOME SITE, APproximately 15,000 sq. ft. Cleared, beach frontage, ready to build. 592-4410.

256 WATERFRONT PROPERTIES

A SIGHT TO BE SOLD! Comox waterfront home with fireplace nestled amongst fruit and nut trees, surrounded by lawns and flowers on quiet cul-de-sac. Gorgeous view. No extra charge for boat house.

Waterfront Home With Everything. Four (4) lots on level waterfront. Beamed ceiling — large fireplace — separate dining room — 4 bdrms. — 2 bathrooms — sauna. Rental cabin. F.P. $69,500.

Waterfront Home Near Qualicum Bay. 300 ft. on level beach, clams and oysters at your doorstep. Two (2) bdrm modern home. Close to stores, schools, etc. Land could be subdivided into 2 lots. Vendor will trade for lower mainland property.

Waterfront Home on level sandy beach. Close to Comox. Rental apartment over garage rents for $150 p.m. and utilities. Fireplace, w.w. , rec. room large enough for a regulation size pool table.

Semi-Waterfront Revenue Property — 3-bdrm. main house — one-bdrm. cottage. Rents for $250 and $140 respectively. Washer and dryer to stay. 10'x18' workshop with concrete floor.

Motel on Waterfront in Courtenay — monthly rentals — in development area — would make a deluxe condominium site. Vendor will sell with $15,000 down. House has 3-bedrooms, fireplace and partial basement for storage. Adjoining the above are 2 more lots with an older house available to make truly good development.

TOTEM REALTY LTD.
545 ENGLAND AVENUE
COURTENAY, B.C.
338-6773

MARJ THOMPSON 339-2771
VERONICA PARKER 334-3704

Open for Inspection
Fri. 1:30 - 4:30
Sat. 1:30 - 4:30
2892 Glenwood Ave.
(Portage Inlet — Off Admirals Rd.)

WATERFRONT! Plus Guest Cottage

Situated on sheltered waterfront just three miles from city centre. This unique and delightful property exemplifies the charm of Victoria. Heavy hand-split shakes, leaded windows and Tudor styling, blend with easily maintained landscaping. The exceptional views (from every window), the location, the wildlife that visits daily, all combine to provide the living pleasure the city is famous for. There are three bedrooms and a special feature is a 19' master bedroom with sliding glass doors to balcony overlooking the water. The truly delightful guest cottage is semi-furnished. A unique property with a Disneyland flavour. Full asking price $120,000. EXCLUSIVE — 388-4271 MR. YELLS 383-5039

J. H. WHITTOME and CO. LTD.

ARDMORE ARISTOCRAT

This magnificent home is sited on .65 of beautifully landscaped property affording easy access to the water, and provides quality accommodation with extra rooms for entertaining. This home is positioned to allow the finest of sea and mountain views. Offered for the discriminating buyer at $225,000. MLS No. 16870
385-7721 Dale Briggs 592-3978
GARDNER REALTY LTD.

Gabriola Island

5-acre bluff ocean front lots, spectacular Strait of Georgia and mountain view, only 2 miles to Silva Bay, 15 minutes from ferry terminal, priced from $39,800 to $41,500, only $6,500 down.

Mayne Island

One of a kind, over 300' of ocean frontage that provides both a safe sandy beach and deep water moorage, walking distance to ferry terminal. Asking $55,000.

Call Rod Scott, days 531-2921, evenings 629-3435, Jeffs Realty Ltd., 2099 Johnston Road, White Rock.

BROWN BROS. on BLANSHARD
"People Helping People"

WATERFRONT
10 ACRES — $22,000
Just below the Malahat Chalet, accessible only by water, 180° ocean view, excellent seclusion for your summer home or hideaway. Also has a stream for possible domestic use.
REG SCHUMAKER 598-2333
or 385-8771 (anytime)

If I Had A MILLION

I'd spend a small portion in the Saanich Peninsula on an elegant WATERFRONT home with every luxury you can imagine from the selected and matched shist rock tile in the foyer to the precision handcrafted fireplaces. Beamed ceilings, master bedroom with large 3-way mirrors, luxurious ensuite, secluded private patios from bedrooms. Well landscaped 2-3 acre with lots of parking. This is truly the end of the rainbow and could be your POT OF GOLD at the asking price of $167,500. Call now:
RUTH or STEVE SALAGA
386-2911 or 479-5632
Homefinders, Wall and Redekop

NORTH SAANICH

Designed to provide the owners with maximum time for golfing or boating. This delightful post and beam home with 3 bedrooms, 2 baths and a cosy den with fireplace is located at the western end of Landsend Road and offers an outstanding view towards Cowichan Bay.
$140,000
GILES PERODEAU
384-8124 656-4525
384-8124 JOHN BELL 477-2562
PEMBERTON, HOLMES LTD.
384-8124
1000 Government Street

WATERFRONT LARGE COTTAGE $22,000

Located on Cortez Island, near Campbell River. Lovely sheltered cove with salmon fishing and oysters almost at your doorstep. Government wharf for boat also store and P.O. Hydro and phone. Good road, approx. 100-ft. level seafrontage. Details and maps kindly call:
MRS. WEBB, Res. 477-3095
Johnston and Co. Ltd., 385-2471

MAPLE BAY

Between Victoria and Nanaimo. Retirement paradise. Marina nearby, treed ½ to 2 acres view lots, also waterfront lots. Mun. water, paved roads, from $4,900 down, $16,000 and up full price, balance at 10 per cent.

NORTH PACIFIC LAND LTD.

Call office hrs. Vancouver 687-2696 or Duncan 743-1629

GULF ISLAND DREAM
Just short of one acre of waterfront property. Beautiful views of the sea and mountains. Excellent building site. Water and hydro on the road. Asking: $23,900. Call: PETER BARDON, 592-2431. Lansdowne Properties Ltd.

SHAWNIGAN LAKEFRONT
7½ ACRES—$115,000
Treed property, gently sloping to lakeshore. Can be split into 3 parcels. Details with Fern Colombin, 385-5741 or Res. 385-3033. NANAIMO REALTY (VICTORIA) LTD.

SAVARY ISLAND

2 waterfront lots, $14,500, the pair.
595-2904 THE ZIEGLERS 592-1768
595-5171
CANADA TRUST

100' BEACH FRONTAGE. Texada Island. Must see. $18,000 firm. Owner, 486-7150.

WATERFRONT LOT, FANTASTIC views, North Saanich, $51,000, offers. 477-9177.

256 WATERFRONT PROPERTIES

FARMER Investments & Realty Ltd.
825 BAY STREET 382-3124

WATERFRONT OPEN HOUSE
560 Landsend Rd.
Saturday 1:30-4:30

All the PEACE, BEAUTY AND QUIET of the countryside, plus ALL THE AMENITIES OF WATERFRONT LIVING In this modern home with 2,000 sq. ft. of immaculate living area on two levels. Main floor has 2 bedrooms, lovely fully applianced view kitchen. Spacious fireplaced living room with entrance to lge. sundeck with panoramic unobstructed view of Satellite Channel to Cowichan Bay. Lower level has smart rec. rm., 3-pce. bath (tiled shower) laundry room, guest bedroom and office. On an open sunny .87 acre with private cove and beach. Nicely treed with firs, arbutus and dogwoods plus flowering ornamtntals and shrubs affording complete privacy from the road. On municipal water plus a unique private water system to keep the grounds green and lovely all summer long. Short distance to ferries, airport, 2 golf courses, marinas and the friendly town of Sidney. This is one of the finest waterfront properties in the area — perfect for retirement. Offered at $135,000. (MLS 17103).
Gerrie Hutton
382-2134 or 386-3927 (Res.)

COWICHAN LAKE WATERFRONT

Two adjacent waterfront lots located on Walton Road just past the popular Honeymoon Bay area of Cowichan Lake. These lots average 60'x180' each and can be purchased together or separately. The lots have a beautiful outlook and a nice beach. Ready to develop — even the driveway access is provided. Call Tom Slemko at 382-2134 for further details on these choice building sites. MLS.

BY OWNER, LEVEL WATERfront; 10 miles north of Qualicum Beach, "off" highway, landscaped, two-thirds acre; 1 yr. custom home, 3400', TG roof, 3 baths, thermo pane, marble fireplace, sunken living room, large garden, lighted shuffle board, was $120,000, now $98,500. 757-8745.

100 WATERFRONT ON BEAUTIful Charlotte Lake in the Chilcotin. New 16x24' cottage. Has many extras and sweeping view across lake and coast range. 1.41 acres leased land has road access. An excellent retreat. $10,500. Write H. J. King, Tatla Lake, B.C. V0L 1V0.

258 CONDOMINIUMS and TOWNHOUSES

THE SAVOY
DOWNTOWN
$52,000

THIS POPULAR 1 BR. & DEN IS PROFESSIONALLY DECORATED AN IN IMMACULATE CONDITION. BUILT IN BOOKCASES AND WALL MIRRORS ADD TO THE CHARM OF THE DECOR. KITCHEN COMPLETE WITH DISHWASHER STOVE AND FRIDGE. WALKING DISTANCE FROM THE DOWNTOWN AREA AND BEACON HILL PARK.

CALL M. RUDDY 656-4089
PARK PACIFIC INV. LTD.
383-4124

OPEN HOUSE
SAT. 1:30-4:30
1000 ESQUIMALT RD.
SOUTHPORT

COME AND SEE THE MAGNIFICENT VIEW FROM THIS 7-MONTH-OLD CONDOMINIUM. The view takes in the colorful Olympics, the Inner Harbour, and the Esquimalt Harbour. Besides the view this quality built unit contains a large living room, dining room, 2 good sized bdrms., one and one-half bathrooms, stove, fridge, dishwasher and an underground parking space. There is also a laundry room and a recreation room in the building. All this and the asking price is only $44,900. MLS.
ARNOLD MARR 477-6233
WESTMONT REALTY LTD.
920 Hillside
386-6796

ORCHARD HOUSE CONDOMINIUM
Corner View Suite

This is a one BDRM unit with unparallelled views from OAK BAY waters to the shores of Port Angeles. It is the only corner suite presently avail. and has an attractive 10 per cent assumable mortgage. Close to Beacon Hill Park it offers two appliances, drapes, underground parking and amenities such as a pool, sauna and more. To view this new listing priced at $35,950 (MLS). Please call:
NEIL RAWNSLEY
386-2111 595-1507
(Pager 232)
MONTREAL TRUST CO.

MUST BE SOLD NOW!!
3 BR TOWNHOUSE

This is an excellent unit comprising 1,560 sq. ft. The bedrooms are large and there are 2½ baths, laundry room, kitchen eating area as well as din. room and ample storage. The construction is excellent and the 11-unit complex is an ideal size. If you need more incentive then what about the appealing 10¾% mortgage on the asking price of $59,900. Possession is immediate; the owner has moved. Viewing and info. anytime:
NEIL RAWNSLEY
386-2111 595-1507
MONTREAL TRUST CO.

WATERVIEW

2 bedroom condominium. Spotless condition. Fabulous views from every window. Phone
MARGUERITE HOBBS
592-0022 388-6275
Pager 799
CENTURY 21—PRINCIPAL PROPERTIES LTD.
4988 Shelbourne St.

OPEN HOUSE
69 - 3987 Gordon Head Road

See MONTREAL TRUST CO. ad in No. 250 Column.
386-2111 DORIS BAIN 478-7927
MONTREAL TRUST CO.

SUPER TOWNHOUSE
FOR SALE
3 bdrm 1½ bathrm, finished basement. 40x20 pool and sauna. Just Imaculatt. Owners leaving town and your offer could surprise you. Call JOHN ADDICOTT 477-8232 or 385-5741 NANAIMO REALTY (VICTORIA) LTD.

TILLICUM ROAD
$35,000
3 bedroom Townhouse well-located and in excellent condition. Take over existing mortgage with low down payment.
VIC GOERTZEN 384-8001 or Res. 477-0217. MLS. The Royal Trust Co.

RENT, THEN BUY
2 bedrooms, 2 bath, $375, option to purchase available, 652-3229 or 386-9270.

2-BEDROOM CONDOMINIUM, washer, dryer, fridge and stove, drapes, $27,000. Best offer. 356 Burnside West. 383-8686.

2-BEDROOM DELUXE CONdominium. University-Park Terrace, $43,500. $5,000 down, balance at 12% 477-9443 after 6 p..

258 CONDOMINIUMS and TOWNHOUSES

THE SAVOY
777 Blanshard at McClure

Beautifully designed steel and concrete building with neighbors like the Empress, Executive House and Chateau Victoria, Sauna, swirlpool and exercise room, plus many quality extras. Three prestige suites still available. THESE ARE NEW APARTMENT HOMES, NOT RESALES.

OPEN HOUSE,
10 a.m.-4 p.m.
MONDAY THRU FRIDAY
Call 383-1821
382-2426 or 477-8749

Park Pacific
Investment Ltd.
383-4124 (anytime)

OPEN HOUSE
Fri.-Sat., 1:30-4
No. 29-3987
Gordon Head Rd.
UNIVERSITY AREA

Leave your car and your cares behind. Easy living in a top location is yours in this roomy townhouse. Wal to the University or Racquet Club. 3 levels of living to talling 1,800 sq. ft. combine with an open, airy feeing inside this sparkling home. 3 bedrooms, LR, kitchen with eating area, dining room, sewing room, laundry room, games room and plenty of storage all your own. To share: sauna, swimming pool, green lawns and pleasant views of Mt. Tolmie. $57,500. 10% mortgage. Owner's have bought and are anxious to sell. Call Me;
595-5171 DENNIS DALE 384-1566
CANADA TRUST

P.R. B
P. R. BROWN AND SONS LTD.
"The People to See"

SPACIOUS CONDOMINIUM
$29,000

Smart 2 bedroom condominium with good sized living room and dining area, convenient kitchen includes fridge and range, washer and dryer. Larger playground and swimming pool. The present financing may be assumed. Try your downpayment. Fine opportunity. M.L. 16164.
STANLEY WINTERBOTTOM
385-3435 598-2253

Century 21 REAL ESTATE
PRINCIPAL PROPERTIES
4088 SHELBOURNE
477-9514

OPEN HOUSE
MON.-SAT., 1:30-4:30
LADY ALEXANDRA
137 BUSHBY ST.
8 units left all 2 B.R. deluxe, ocean view condominiums, priced from $52,000. For further details phone 477-9514.

ORCHARD HOUSE

Studio from $21,000
1 Bedroom from $26,500
2 Bedroom from $36,000

Open 2-8 Daily
Saturday 1-6
Sunday 1-6

647 Michigan St.
382-8231 382-8232

BROWN BROS. on BLANSHARD
"People Helping People"

TWO BLOCKS TO
DALLAS
One-bdrm. condominium, 3rd floor. Some sea and Sooke Hill views. Colored appliances and drapes included. Patio doors onto balcony to catch the afternoon sun. Vacant for quick possession. MLS 17946. $27,900.
REG SCHUMAKER 598-2333
or 385-8771 (anytime)

5 STRATA TITLE TOWNHOUSES

(517 Dalton St, off Esquimalt Rd. at 500 Block). Unique new townhouse project with individual ownership of private yard. Quality features include thermopane windows, fireplaces, Citation cabinets, luxurious carpets. 16 cu. ft. frost-free refrigerators and "CERAVIT" smooth-top ranges. Priced from $49,900 to $53,900 with as little as 5% down.

OPEN DAILY

except Sunday, 1 p.m. to 4 p.m.
Call DON JONES
595-5171 478-0868
Mobile YR8 7930
The Canada Trust Company

JACK MEARS
OAK BAY REALTY LTD.
"The Professional People"

2194 OAK BAY 598-3321
3618 SHELBOURNE 598-3344

WHY RENT? $3,400 DOWN. 8% financing. $276 per month. 3 bedrooms, 2-storey condominium. Wall-to-wall shag, fridge, stove, washer, dryer, drapes. 2 bathrooms. Lots of storage. 1,121 sq. ft. and larger. Located at 840 Craigflower. Open House at Unit 21, Thurs., Fri., Sat., 4-6 p.m. Please call for private viewing, Loiselle Bros., 383-4568.

$42,500
Top floor view corner suite, 2 bedrooms, master ensuite, good financing. Quick possession. To view please call:
386-7521 DEL HOEGI 383-0516
BOORMAN INVESTMENT CO. LTD.
1111 Government St.

WANTED: 2 BEDROOM TOWNhouse. Adult oriented. $45,000 - $55,000. Apply Victoria Press Box 588.

258 CONDOMINIUMS and TOWNHOUSES

the Permanent
1125 DOUGLAS ST. and
3647 SHELBOURNE ST.

THE COMMODORE
141 Bushby St.
OCEAN VIEWS IN FAIRFIELD

—9 Luxury 2 bedroom suites
—Wood burning fireplaces
—2 four pce. baths
—six appliances
—$54,900 to $68,500
—1 three bedroom suite
Open 1:00-5:00 Daily
(Except Sunday)
—for prior viewing call
GRAY LAITE 656-5267
SID HASLAM 477-1994
DISPLAY SUITE 382-2226
Office 382-9191

ONLY A FEW LEFT
HAMPSTEAD HOUSE
955 Dingley Dell

—two bedrooms
—1½ baths
—$38,000 to $44,000
—open 4:00-8:00 Daily (except Sunday)
—
—For prior viewing
SID HASLAM 477-1994
GRAY LAITE 656-5267
OFFICE 382-9191
SOPHIE HARDER 382-9903

WINDSOR MANOR

Two Units Available Make an Offer

WHY RENT? With as little as $1,700 down and pricing from only $33,900 for BRAND NEW 2 bedroom apartment homes with appliances, drapes, parking etc. Conveniently located at 848 Esquimalt Rd. View by call HERB McDANNOLD or GLEN McDANNOLD at 658-8844 or 382-9191.

$500 Down

3 bedrooms up and down miniature townhouse, children and pets welcomed.

$1,400 Down

Deluxe 1 bedroom condominium. Swimming pool, sauna, billiards, etc. For information on the above two ads call R. W. RHODES, 479-9241 or JOT HOME, 592-2130 or 382-9191.

Hindsight is Twenty Twenty

For those with vision an opportunity exist to save as much as $10,000. A deposit now will hold your unit choice on a Deluxe Executive Townhouse now being completed in the Rockland area. Limited number available at precompletion price of $99,500. Details and viewing by calling HERB McDANNOLD or GLEN McDANNOLD, 658-8844 or 382-9191.

Reduced $3,000
1 Bdrm. Suite

All concrete block, drapes, stove and fridge included, $23,400 1st mortgage at 11¼ per cent assumable. Asking price $26,900. 382-9191 JOT HOME 592-2130 or R. W. RHODES 479-9241.

Try $1,700 Down

1 bedroom suite in quiet area near shopping and buses. Stove, fridge and drapes included. Also available—swimming pool, swirlpool, games room, hobby room. Adult oriented. 382-9191 JOT HOME 592-2130 or R. W. RHODES 479-9241.

Try $500 Down

3 bedroom unit, children and pets welcome, fridge, stove included. 382-9191 JOT HOME 592-2130 or R. W. RHODES 479-9241.

Woodburning Fireplace

Very comfortable 2-BR suite with 2 balconies, laundry room in suite. For your use a sauna and garden plot. Only $36,500 or 5% down. MLS.

Or $2,000 Down

1150 sq. ft., 2-BR suite, 1½ baths, by the Gorge. Extra large kitchen, huge patios, loads of closet space. All new and only $37,900. Call today to view. SOPHIE HARDER 382-9903 or 477-0141, your condominium specialist.

Canada Permanent Trust Company

SPENCER CASTLE
2910 COOK STREET

A Unique Luxury Complex

PRICED FROM $70,500
—2 BDRM, 2 FULL BATH CORNER SUITES.
minimum 1345 sq. ft.
spectacular views
—6-STOREY CONCRETE AND STEEL BLDG.
—4½ ACRES OF LANDSCAPED GROUNDS
—GUEST HOUSE offering:
7 en suite bdrms
reception facilities
large indoor swimming pool, saunas.
BUY DIRECT FROM BUILDER
OPEN TUES. THRU FRI 9-4
For appointment call 384-4013, 598-1060
Danzo and Franco Holdings Ltd.

TOWNHOUSE CHILDREN WELCOME

Located in the popular Lakehill area, this family accommodation is in spotless condition. Included are 3 bedrooms and 4-pce. bath on the upper level, with LR, DR, kitchen and 2-pce. bath on the main. Offered for sale for the first time by the original owners. New MLS. $46,900. CMHC mortgage at 9½%. For more information contact:
STAN JAMES
National Trust
Hillside
595-2961 Bus. Res. 592-3740

UNIVERSITY NOW $53,900

This end townhouse gives you all the privacy and advantages of a single family dwelling and at a lot lower price, plus a pool and sauna. The owner had thermopane doors and double windows installed. The 2 bedrooms and kitchen are very large and the LR has a fireplace and sundeck off. Surrounded by lawns it represents pleasant and economical living, full basement too. Why not see it? MLS.
477-1841 JEFF CHALK 477-8274
BLOCK BROS. REALTY LTD.

BY OWNER
2 new condominiums, both eligible for government 2nd Mortgages of $5,000. Spacious 2-bedroom suites, 1 with two full baths, other with 1½ baths and fireplace. Spacious living room and dining room, large kitchen with eating area. Price includes fridge, stove and sun drapes. Has billiard room and hobby room. 1—$48,500, other $49,500. All offers considered. Good financing. Must sell. No agents please. To view, open 9:00 a.m. to 9:00 p.m., phone 382-8419.

258 CONDOMINIUMS and TOWNHOUSES

Park Pacific

For appointment to view the following fine listings call:
ROBERT YOUNG
477-8749 or 383-1821
GEORGE BLACK
382-2426 or 383-4124

OPEN HOUSE
OPEN HOUSE
THURSDAY 7-9
FRIDAY 7-9
SATURDAY 1 - 4

ROYAL WOODS
1005 - 1009
McKENZIE AVE.

Country club atmosphere. Beautiful treed grounds. Professionally landscaped. Spacious heated indoor pool, billiard room, tennis court, sauna, swirlpool, exercise room, Tudor reading room, luxurious lounges, etc. Excellent selection of apartment-homes, AS NEW, available for your inspection.

One-bedroom penthouse $43,000

One bedroom and den $44,500

Two bedrooms from $49,900 Parking space, storage locker, stove, fridge and dishwasher included. Courtesy to all agents.

KNOWLES REALTY LTD.

FAIRFIELD
$46,900

Immaculate, 2-bedroom condominium, located on beautiful treed property, within walking distance to Beach, Shopping and Town. MLS.

OR
OAK BAY
$68,500

2-Bedroom, 1½-Bath condominium. Close to Marina. Huge Balcony facing south and unique kitchen with eating area. Situated in concrete-steel building, with Swirlpool, Sauna and Underground parking. MLS. To view these fine units, call:

Greta Hofmeister
res.:
384-8101 592-6372

EXPERIENCE COUNTS
like the experience of the builders who constructed this brick and siding TOWNHOUSE in Oak Bay. Living room with dining room line. Elec. cabinet kitchen. Utility room. W-W throughout, 2 bedrooms, 1½ baths. Fenced in PATIO. An enclosed, charmingly laid out courtyard, with parking beyond. Close to all amenities. YES, only $55,500. For further information, or to view, please call
384-8101
Kris Gudjonsson
Res. 595-3022

FABULOUS
1 BDRM. CONDO

This exciting and extremely popular plan with a delightful 22' living room, L-dining room, up-to-the-minute kitchen with Harvest Gold range, fridge and dishwasher, lge bedroom, 4-pce, vanity bath and lots of storage is conveniently located on the ground floor, lovely W-W, spacious airy and bright. Must be seen to be appreciated and the low price of $37,900 is equally exciting. Phone Morris Lund, 386-3585, res. 479-6688, anytime.

WHY RENT?
$35,900

Two level townhouse, three bedrooms, 1½ baths, private patio, extra storage, swimming facilities. To view call Neva Pennie 386-3585, MLS.
Victoria Realty Ltd.

OPEN HOUSE
No. 11—3060 HARRIET ROAD
SAT. 1:30 to 4:30 P.M.
Spacious townhouse, 3 bedrooms, 2 pce. and 4 pce. (plus sauna) bathrooms, large kitchen, living room with fireplace, dining room. All wall-to-wall carpeting. Double drive-in garage. 10x20 R.I. rec. room. Adult oriented. Please call:
ROMA MOLYARD
477-0191 384-4827
Royal Trust Real Estate Dept.

NEWLY LISTED IN
KARA VISTA — 2 BR SUITE
Elegant 2 bedroom suite of 1240 sq. ft., plus 39 ft. balcony, offers beamed living room with huge floor-to-ceiling fireplace. Dining room and kitchen with eating area. Newly listed at $46,900. MLS. For appointment to view, call:
DALE YOUNG
477-0191 384-6563
Royal Trust Real Estate Dept.

UNUSUAL OPPORTUNITY
"THE SAVOY"
Downtown Victoria's most unique apartment condominium close to everything. Due to unusual circumstances a 1 bedroom overlooking the city is available at owner's costs of $45,000. A $10,000 down payment will handle. Immediate possession. Please call Anne Lax 388-6275 (Pager 2510) or 388-7733. Excel Realty Investment Corp.

JAMES BAY
CONDO SUITE
60x120—R3L Zoned. Affords 4 units. Excellent House. $58,500 with $42,000 Mortgage. Call DALE VIEWEGER 598-5166
NEWSTEAD REALTY LTD.

COUNTRY LIKE ATMOSPHERE
3-bedroom townhouse, 2 years old, 1500 square feet, fireplace, wall-to-wall carpet, 1½ baths, finished basement, close to schools and bus. Beautiful flowered patio, with a sunny exposure. Swimming pool and playground. $49,900. 479-8324, after 6 p.m.

FOR SALE BY OWNER. THE choice location in a select family of Townhouses at 3987 Gordon Head Rd. Original owners now require smaller home. Drive by unit 51, and phone 477-3236 for appointment to view. Market price $56,900. Near offer considered.

PRIVATE SALE
Deluxe three-bedroom townhouse in prestige Gordon Head. 1377 sq. ft. Family room with fireplace. Unique floor plan. Stove, fridge, and drapes included. $57,000. Call after 6 p.m. 477-6407.

BY OWNER. $33,000. SPACIOUS 1-bedroom with fridge, stove, dishwasher. Extras: Billiard room, lounge, sauna, whirlpool, exercise room. No. 213-1025 Inverness Ave. 386-1080, evenings.

DELUXE 1-BEDROOM, THIRD floor, Beacon Hill Park, mirrored walls, luxurious carpets throughout, saunas, whirlpool, rooftop parlor, covered parking, adult oriented, C.T.M. $33,500. 383-1996.

NEWLY DECORATED AND spotless. 3-bedroom suite with distant sea views. $45,000. Ann Alphonse 388-7733. Excel Realty Investment Corp.

258 CONDOMINIUMS and TOWNHOUSES

WHITTOME'S
1111 BLANSHARD 388-4271

CORONADA
1323 HARRISON

5 Blocks East of Downtown Victoria — all corner suites with utility room suitable for washer and dryer and small deep freeze.

1 BEDROOM $29,900 — $33,500
2 BEDROOM $38,000 — $47,500

OPEN DAILY 1:00 - 4:30

388-4271 Ted Radway 477-6176
388-4271 Joe Manton 382-5211

LUXURY and/or BARGAIN

For two top condominiums see our main column today! at $69,500 and $33,500.

R. La Croix
386-1806
E. Sanderson
384-9610
Off. 388-4271

Talisman
929 Esquimalt Rd.
$40,000-$55,900

OCEAN, HARBOR AND MOUNTAIN VIEWS. ALL 2-BEDROOM SUITES.

Keith Braid
388-4271 382-3866

J. H. WHITTOME and CO. LTD.

david burr LTD.
655 FORT ST. 384-9335

OPEN HOUSE
SATURDAY 2-4:30 P.M.
No. 406—853 SELKIRK

Top floor condominium 1143 sq. ft. — 2 bedrooms, 2 large patios, spacious bright living and dining area. Utility with your own washer and dryer, storage at same level. Recreation room, sauna and whirlpool plus covered car park. Fabulous views of the Sooke Hills. MLS 17401.

Asking $47,900
IMMEDIATE POSSESSION
DON ROBBINS
IN ATTENDANCE
384-9335 384-9072

REALSPAN PROPERTIES LTD.
1031 VANCOUVER ST. 388-6454

MUST BE SOLD TOWNHOUSE
$38,900
TERRIFIC VALUE

Three bedrooms, 2 bathrooms, stove, fridge, washer-dryer included, wall-to-wall carpeting. Ideal for a family with children. Excellent condition.

JOHN F. COLWELL
388-6454 592-9828

OPEN SAT. 2-4
551 Carnation Pl.
$51,300

New listing, 6-month-old townhouse. Over 1450 sq. ft., 3 bdrms, 1½ baths, finished recreation room, 2 sundecks, lots of trees and privacy. Complex has large swimming pool and saunas. Owner transferred — possession negotiable. Follow signs off Interurban.
595-5171 477-9113
Jean McMichael
The Canada Trust Co.

PRICE REDUCED
$3,000

Vendor has bought and must sell this beautiful 2 BR corner suite. Large bright dining rm and living rm with private balcony overlooking the Sooke Hills. This deluxe condominium also offers easy access to billiard rm, workshop laundry rm, large furnished lounge, exercise rm, whirlpool and sauna. For more info call Rick O'Kane. Bus. 386-6164, home 386-6257.
CASTLE PROPERTIES LTD.

$32,000
2-BEDROOM CONDOMINIUM
New listing — Great Buy! Neat, well-maintained suite in complex of only twelve units. Ground floor. Private entrance. Comfortable, economy accommodation—Low, low taxes and monthly assessment. Hurry on this one. Call MELODY VILLENEUVE 384-8563 or 385-5741. NANAIMO REALTY (VICTORIA) LTD.

3 BEDROOM
CORNER SUITE
1177 sq. ft. corner suite, extra bright. Large living room, dining room with kitchen with stove and fridge included. Extra large balcony with sothern exposure. Large 7x7 storage room in suite. ½ block to shopping centre and 1 block to rec. centre. Just listed at $42,500.
385-7721 Kent Macleod 595-4273
GARDNER REALTY LTD.

PRICED TO SELL
1-bedroom condominium, concrete construction, Tiffany lamps and arched doorways. Fridge and stove. Covered parking and laundry room. Quiet and only 5 blocks from town. Price $31,900. 386-1600.

258 CONDOMINIUMS and TOWNHOUSES

FARMER Investments & Realty Ltd.
825 Bay Street 382-2134

ROYAL WOODS CONDOMINIUM
$37,900 MLS

A terrific one-bedroom suite facing east for your morning sun. Total of 810 sq. ft. country club atmosphere with indoor swimming pool, tennis court, billiard room, workshop, swirlpool, library, sauna, 2 lounges, etc. New fridge, stove, dishwasher and sundrapes with suite. Existing mortgage of approx. $24,700 at 11¼% with payment of $242.50 per month to be assumed. Vacant and ready for immediate occupancy. For viewing please call:
Jim West
382-2134 595-4094

LORD SELKIRK CONDOMINIUM
$43,900 MLS

This suite gives the privacy and seclusion rarely found in this type of unit. Two bedrooms, large living and dining rooms with utility room (washer and dryer included). Workshop, whirlpool, sauna and rec. room, 1230 sq. ft. of comfortable living (1060 inside). For viewing please call:
Jim West
382-2134 595-4094

ATTENTION

If you're looking for a condominium you can't have noticed my ads. I have two of the best value suites in town. A one bedroom and den, and a one bedroom. Both with large living room, dining room and a well-equipped kitchen, (stove, fridge, dishwasher). The building has great amenities such as swirlpool, sauna, workshop, lounge, laundry, sundeck and billiard room. Both suites have been reduced in price to rock bottom, $34,900 and $34,400. For viewing please call:
Gordon Black
382-2134 384-8250

Green Acres
3½%
Exclusive Residential
HENDERSON REALTY
385-9741 Anytime

CONDOMINIUM BARGAIN

HILLSIDE AREA — Cute, quiet, studio apartment, double pane windows. Terrific buy at $19,900. Financing available. MLS.
BILL McCARTER 592-3970
Or
BOB GIBSON 658-5153

LAMPSON COURT
477 LAMPSON ST.

We are glad to offer this three-bedroom condominium unit in a family owned Strata complex, close to schools, transportation and shopping facilities. Priced at $33,500, to include electric stove and fridge. This home will sell quickly. 90% mortgage available.
V. C. WOODWARD 385-9741

LUXURY WATERFRONT

Unobstructed sea and mountain views. Large 2 bedroom plus den unit, 1½ baths, lovely living room with FP, separate dining room, 3 year old, like new with all appliances, elevator strvice, privacy with only 8 owners. Excellent buy at $92,500.
H. GOLBY 592-6730
O. E. White 592-7220

mann
T. L. Mann and Associates Ltd.

IMAGINE!

Sunsets, seaviews, strolling in peace near your 2-bedroom condominium on Restful Sooke Basin Waterfront. 4 suites left from $38,000 to $39,000. Call now!
LORNE PEASLAND
Bus. 598-5144 Res. 384-9515

BEST TOWNHOUSE, $35,500
3 BEDROOMS, 1½ BATHROOMS
High-fenced garden, 4 appliances.
RYAN PROPERTIES LTD.
G. E. Bus Ryan, 382-8135 Anytime

265 HOUSES WANTED TO BUY

WE REQUIRE A NEARLY no step 2 or 3 bedroom home in a nice quiet area. Close to transportation up to $55,000. If you have one you would consider selling or know of one PLEASE HELP by phoning.
STANELAND JOHNSON
388-6231 384-0994
Newstead Realty Ltd.

WANTED PRESTIGE HOME

With view of water and mountains. Within 10 miles of Victoria. Four bedrooms and two bathrooms a must. Some character and seclusion. All cash up to $175,000. Phone in Confidence Ole Knudsen 598-2461 or 386-6164.
CASTLE PROPERTIES LTD.

MUST BE GORGE AREA

Young couple requires 2 or 3-bedroom home with or without basement in the Gorge area. Will pay up to $50,000 CASH. Call Chris Greig, 386-6164 or 479-7995.
CASTLE PROPERTIES LTD.

MARIGOLD AREA URGENT

Family moving here from Ontario requirts a 2 or 3-bedroom, full basement home. Up to $60,000 CASH. Bob Kohlruss, 598-7639 or 386-6164 (24 hrs.) CASTLE PROPERTIES LTD.

YOUNG COUPLE

With approx. $10,000 down are looking for a solid 2-bedroom home up to $55,000 in the greater Victoria area. If you can help phone Tom Raig at Castle Properties, 386-6164 or 383-9838.

CONSULTANTS REQUIRE

Older character home or duplex in Fairfield, James Bay or Jubilee Area up to $75,000 cash. URGENT. Irene Dalziel, 386-6164 or 477-6380.
CASTLE PROPERTIES LTD.

CASH BUYERS
For 2- or 3-bedroom home with basement preferred. Two purchasers want newer homes close in. Phone VICTOR WONG, 385-2458, Byron Price and Associates Ltd.

FROM COQUITLAM

Wanted nice home, one or more acres, up to $90,000 cash. Ben Greig 386-6164 or 598-3105.
CASTLE PROPERTIES LTD.

CASH FOR OLDER HOMES needing repair for rentals. Phone 652-1562 anytime.

268 LISTINGS WANTED

THE PERSONAL TOUCH. IF you want that something extra — expertise, professionalism, a SOLD sign on that for sale sign, then you need a hard working realtor. Just for fun and a personal conversation on "How Quickly Can You Sell My Home" call Ann Alphonse 388-7733. You may be pleasantly surprised at the results. The Personal Touch by Ann Alphonse your Action Realtor. Call me now. Excel Realty Investment Corp. 388-7733.

SHAWNIGAN REALTY LTD.
Shawnigan Lake 743-5311
LIST YOUR
SHAWNIGAN, COBBLE HILL
OR MILL BAY PROPERTY
with
743-5311 JOHN ETTEMA 743-2607
743-5331 MARIE MALBON 743-5145
Call Collect Anytime

270 EXCHANGE REAL ESTATE

WANTED TO TRADE OR SELL — 2 yr. old 3 bdrm. home in village of Olalla, B.C. — 20 mi. S.W. of Penticton on Hope-Pr. Hwy. for home equal value in Greater Victoria area. Appraised $40,000. $1.00 year taxes. 499-5366. W. Duval, Box 36, Olalla, B.C.

MORTGAGEE WILL TRADE A very well-secured 1st mortgage of approx. $50,000 for equity in your real estate, all suggestions considered. Please call Ted Graves, 386-2955 or 385-3028. Century 21, Mayfair Realty.

1.6 ACRES PARTLY SUBDIVIDED, seaview property in Mill Bay, $52,000. Will trade for revenue property. 658-5133.

271 LOTS FOR SALE

Western HOMES Ltd.

FULLY
SERVICED
BUILDING LOT
Located next door to 7876 Patterson Drive in Central Saanich. This unique lot is priced for quick sale at $26,500. M.L.S. 17154.
For more information call:
Jack Davis
John E. Thomson
386-3494 (24 hrs.)

SHAWNIGAN
½ ACRE
LAKEVIEW

Nearly ½ acre, mostly cleared level land, ready to build. Nice view of Shawnigan Lake on a quiet cul-de-sac near the village. Only $17,500.00. Phone now to view.

Neil R. MacDonald
386-3494 (24 hrs.)

SEABOARD PROPERTIES LTD.
7173 WEST SAANICH RD.
BRENTWOOD BAY 652-1141

BRENTWOOD BAY SEAVIEW

Fully serviced treed seaview lots, near Butchart Gardens. Asking $35,000. Terms.
652-1141 Al Vickers 652-2257

BROWN BROS. on BLANSHARD
"People Helping People"

TWOWN OR COUNTRY
60'x100' fully serviced lot in Mt. Douglas area. Asking $28,000. 4½ to 5 acre treed lots, Sooke District, $25,000 to $39,000.
JOE RICKARD 656-1628
or 385-8771 (Anytime)

BUILDING LOTS
ARLENE PLACE

Located west of Carey Road off McKenzie Ave., adjoining Colquitz Park Development. Olympic Mountain views from most lots. This tain views from most lots. This is a new subdivision with all services under ground. Good choice of lots from $27,500 to $28,500. Call at 511 McKenzie for plot plan and information or phone to:

ARLENE DEV. LTD.
479-2855

MILLION DOLLAR VIEW
Fantastic sea view lot overlooking Esquimalt Lagoon and Victoria. Build your dream home. $38,900. Listed exclusively with:
HAZEL CLARKE 385-6635
NORMA HILL 383-7796
OFFICE 386-2911
Homefinders, Wall and Redekop

TWO SIDE-BY-SIDE LOTS about 22,500 and 20,500 sq. ft. Unserviced on Millstream opposite Hordon Rd. offers to $20,500 each. To be sold together. Georoe Davies, 598-5992, Alex Sieben, 478-8635, B.C. Land, 478-5588.

ATTENTION CONTRACTORS: 7700 sq. ft. property down town, off Douglas, zoned commercial. $25,000 down, construction financing available. Full price $135,000. Continental Factors 385-2321.

GORDON HEAD
6 lots rtady to build. Views of Mountains. $31,000, $33,000. Sheffield Construction, 658-1112 or 598-4371.

TWO ONE THIRD ACRE SERviced building lots in Shawnigan Lake. $15,500 each. Both $30,000. 478-8034 anytime or 478-1134 evenings.

SECLUDED LARGE LOT ON quiet cul-de-sac, Cedarhill area, close to schools, shopping, buses, $35,900. No agents. 595-7980.

BUILDING LOT, KALITAN road, beautiful view, Deep Cove, small lot but ready to build, 652-1777.

SOUTH OAK BAY $49,900. JUST south of 777 Mount Joy Avenue. Call 388-5416, 7 a.m. to 3 p.m. weekdays.

RON TIDMAN CONSTRUCTION
Have two prime fully serviced waterfront lots on Landsend Road. Will build to suit. 658-3463.

6 LARGE FULLY SERVICED treed lots on Cedar Hill Cross Roads and Braefoot Road. 384-5016, 382-4322.

LARGE LOT, IN SOOKE, Broomhill subdivision. View of sea and snow-peaked Olympics. 478-7504.

50X120' LEVEL LOTS FOR SALE. Ready to build on in prime Gordon Head area. No agents please. 595-3757.

FLORENCE LAKE, WAterfront, $18,500, Phone owner at 382-7368 between 7 to 11 p.m.

LANGFORD LOT
Rainville Rd. Single or duplex $23,900 after 5. 479-8301.

GORDON HEAD, 6 BUILDING lots 50 x 120. $28,500 each. 10% Down. 658-5133.

ONE BUILDING LOT FOR SALE in Gordon Head. Ready to build. 598-6641.

LOVELY CLEARED ACRE. Perc. tested. Quiet country road. Cobble Hill $18,000. 477-1550.

FAIRFIELD, BUILDING LOT, 50x116, 67 Linden Avenue. ½ block from ocean. 383-6372, $35,000.

FAIRFIELD, BUILDING LOT, 50x116, 67 Linden Avenue. ½ block from ocean. 383-6372. $34,800.

106X120 HOLDING LOT, BRENTwood. 652-1225.

BROADMEAD VIEW LOT, 4696 Hillwood, $42,900. 598-4462.

271 LOTS FOR SALE

Green Acres
HENDERSON REALTY
385-9741

BEAUTIFUL HALF ACRE TREED LOT IN NORTH SAANICH, ON MUNICIPAL WATER, $35,000.
FRED SUTTON 652-1857

WATERFRONT
BEAUTIFUL 1-ACRE LOT ON ARBUTUS, MARINE DRIVE IN GORDON HEAD. JUST LISTED AND PRICED TO SELL QUICKLY AT $85,000. TO VIEW CALL:
TERRY FORTUNE 598-1544

Residential Building Lot
Gordon Head
$31,900

Do your own thing on a high location near Torquay Elementary. Lot size 65x120, available for immediate construction. Please phone A. J. Sandy CRAWFORD 477-0141 or 477-1561.

Canada Permanent Trust Company

3 LOTS

I have 2 lots off Majestic Drive. Fully serviced. 10% down. $28,400-$28,900.
OR
Fully serviced and NHA approved building lot at intersection of Cedar Hill and Shelbourne (Mt. Douglas Park) for $29,500.
For further information call:
KNOWLES REALTY LTD.
Bill Knowles
384-8101 Res. 656-3779

Beach Access
Gordon Head

.44 Acre beautifully treed lot with fruit trees and open areas. The lot is fully serviced, has beach access and is located in the prestigeous area of Arbutus Cove. This is a rare opportunity to purchase this home site of your dreams. Priced at only $58,500.
388-6275 RANDY SMALL Pager 395
388-6275 LEE WROBEL Pager 654
or 385-7761 Anytime
D. F. HANLEY AGENCIES LTD.

LOTS

90x132 Gordon Head lot ready to build—$32,500.
55x160 Carey Road area—$26,500.
80x264, ½ acre—$19,900.
Romantic setting for your dream home. Trees and bushes, flowers and quiet space. Low, low price. Close to city.
MRS. PAT FORBES
477-1841 477-1781
RAYM M. FORBES
477-1841 478-4412
BLOCK BROS. REALTY LTD.

Views and Seclusion
2.10 Acres

Beautiful location at end of cul de sac called Westridge off Munns Road. Asking $38,500. MLS No. 16022. TIM HOSKIN, 477-0141 or 595-6250.

Canada Permanent Trust Company

JAMES BAY
CONDO SUITE
60x120—R3L Zoned. Affords 4 Units. Excellent House. $58,500 with $42,000 Mortgage. Call DALE VIEWEGER 598-5166
NEWSTEAD REALTY LTD.

BUILDERS LOTS

Prime Gordon Head location within walking distance to all levels of schools and university. Good financing and terms available. Large variety of plans to choose from.
386-3231 BING RICHARDS 385-3806
BLOCK BROS. REALTY LTD.

WATERFRONT
SECLUDED
In an excellent area among expensive properties. Vendor very anxious so call now and make an offer. New MLS.
BOB HAMILTON
386-2911 or 656-4692
Homefinders, Wall and Redekop

ATTENTION
LAND OWNERS
$1000 FREE GRANT
AND $90 TO $110 PER MONTH
If you own a lot or parcel of land, suitable for a mobile home or modular home and you are willing to develop it for rental, phone 478-6288 or write Box 4102, Station A, Victoria, B.C.

GORDON HEAD

Fully serviced, 6 to 9000 sq. ft. lots. A stones throw from UVic. Ready to build now. Lets build your dream home, move in for summer. Plans available. Tell us about yours. Call Ken McCandless, Kasapi Const. 386-6191, 478-4606.

BUILDERS

Have a look at this one. Corner Deerlepe and Whiffen Spit Rd. Lot "A". Nearly ½ acre and only $19,000.
595-5171 DENNIS DALE 384-1566
CANADA TRUST

BUILDING LOT

.9 ac. level with drilled well. $39,900. MLS. 15743.
595-2904 THE ZIEGLERS 592-1768
595-5171
CANADA TRUST

BUILDING LOT
Located in Glanford-Carey area. Sewer and water available. Lovely treed spot. $27,500. Call: CURT SHUBROOK at 386-2911 or 477-4586.
Homefinders, Wall and Redekop

CHOICE LOT
GABRIOLA ISLAND
Located on Main road $7500.
BERT COLES 384-8001
The Royal Trust Co.

SOUTH OAK BAY, 2-13,000 SQ. ft. lots. Magnificently treed, offers on $54,500. Phone Sheffield Construction anytime. 658-1112 or 598-4371.

273 PROPERTY FOR SALE

MALAHAT

Approx. 14 acres on beautiful Malahat Dr. on the summit. Creek directly through the middle. Easy access. Phone 478-9338 after 8 p.m.

2.76 ACRES ON FINLAYSON Arm Rd. 1 mile from Goldstream Park. Reduced to $32,900. 479-7778.

274 PROPERTY WANTED

WANTED
SUBDIVISION DEVELOPMENT PROPERTIES

IMMEDIATE CASH OFFERS AVAILABLE
ANY SIZE ACREAGE CONSIDERED
CALL
GARRY MEYER
385-6211
ENGINEERED HOMES LTD.

A. E. LePAGE
WESTERN LTD REALTOR
1395 HILLSIDE
386-6331

WANTED
3-5 acres in West Saanich. Must have good soil for hobby farm. Will pay up to $60,000 cash.
DENNIS FERRILL
386-6331 478-6140

$57,500.00

Revenue excellent $550. up and down Duplex. 3 BR down, 1 up. Full basement. Large lot nicely landscaped. Close to city.
477-1841 PAT FORBES 477-1781
RAYM M. FORBES
477-1841 478-4412
BLOCK BROS. REALTY LTD.

273 PROPERTY FOR SALE

HELP!
Acreage wanted. Young family looking for 2-5 acres with or without house in Central Saanich. We have a modern home in town but desire more space for garden, animals etc. Would consider a trade. We're not interested in subdividing! 382-8361.

APT. SITE
Builder requires 10,000 to 100,000 sq. ft., even more for immediate development. Phone now, Kasapi Construction, 386-6191.

280 ACREAGE FOR SALE AND WANTED

12 ACRES
Good land, Happy Valley, 3 homes with incoe, barn, large workshop Price $18,000. MLS.

20 ACRES
Best land on peninsula, outstanding family home and prize barn for champion horses. Must be seen to be appreciated $247,000. MLS.

½ ACRE
Fantastic sea view on Willis Point. Price $247,000 $18,000. MLS.

77 ACRES
4,000 ft. SHELTERED WATERFRONT
On North Pender Island. Road and power through property. Numerous dug wells, fruit trees and farm house and building. Going very reasonably at $4,500 per acre, get a group of 10 people and each would have 7.7 acres waterfront for only $34,200. MLS.
384-8001 BUD ZUCK 598-7215
The Royal Trust Co.

7.6 ACRES
$37,500
SHERINGHAM POINT ROAD
The vendor has started to clear the building site on this gently rising acreage to take advantage of the views of the Straits and Olympic Mts. 431 ft. of road frontage on phone and power. Water should be no problem here. If you want quiet seclusion come out and view this new MLS listing with me. Call anytime. Bill Kozak 386-6164 or 642-3404.
CASTLE PROPERTIES LTD.

20 MINUTES FROM SOOKE
This diverse and beautiful 13-acre parcel is situated on the highest piece of land between Sooke and Jordan River, affording a magnificent view of the mountains and straits. Although high, there are many level areas for building and for fields. The neighbors are all gentle and pleasant people ready to help when necessary, but not intrude. Privacy and seclusion. Asking $35,000. Try your offer. Call: PETER BARDON, 592-2431, Lansdowne Properties.

DUPLEX
OAK BAY BORDER
This older side by side duplex has two one bedroom suites and is set on a nicely treed lot. Away from heavy traffic but near shops and transportation. Asking $49,900. Owner will carry with $10,000 down.
477-1841 RON KERFOOT 652-2594
BLOCK BROS. REALTY LTD.

34 Acres; Sawmill
—Gently sloping treed land.
—Timber; fir, alder, hemlock pine
—Equipment and power diesel.
—1100' highway, near Parksville.
—Some arable land and springs.
—F.P. $110,000 TRY $40,000 DOWN.
EXCL AGENT BOB CARTER
598-6143
Johnston and Co Ltd. 385-2471

DUNCAN 1 ACRE
This property is level, cleared and no rocks. Ideal for gardening and horse grazing. 4½ miles from Duncan Centre. Open to offers on $18,900.00.
DAVE GIBSON
368-9172 388-5647
FARMERS and MERCHANTS TRUST COMPANY

34 Acres; Sawmill
—Gently sloping treed land.
—Timber; fir, alder, hemlock, pine
—Equipment and power diesel.
—1100' highway, near Parksville.
—Some arable land and springs.
—$110,000, TRY $40,000 DN.
EXCL AGENT BOB CARTER
598-6143
Johnston and Co. Ltd. 385-2471

20 ACRES
PARKSVILLE
Treed level parcel, paved road, hydro and fine stand of trees, near Englishmans River Falls. $60,000. See it this weekend. Plans at the office. Also 12 ACRES at $39,000.
JACK BETTS 477-4042
Johnston and Co. Ltd. 385-2471

DUNCAN
4.23 ACRES
Hottest deal in town for $21,900. Low down payment on this well treed acreage ideal for mobile home or hobby farm. Ben Greig 386-6164 or 598-3105 Castle Properties Ltd.

51.5 ACRES
VIEW PROPERTY
One mile from Sooke village centre. Sloping up to spectacular panoramic views. Small lake with some trout. Easy access, not isolated. Asking $250,000. Terms considered.
477-3626 Cliff Salmond 385-7721
GARDNER REALTY LTD.

LAND
A wise investment is in your own property such as 1.06 acres with sea views at $21,000 or 17.57 acres of good farming soil with ample water at $6,500 per acre. Exclusive to:
388-4271 Jack Swanston 592-6338
J. H. WHITTOME and CO. LTD.

COBBLE HILL
22.4 acres lovely treed acreage priced to sell at $54,900 with low down payment or vendor will accept trades. Ben Greig 386-6164 or 598-3105.
CASTLE PROPERTIES LTD.

ACREAGE
5-Acres Duncan adjoining Cowichan Golf Course, $52,900. For more information call Irene Dalziel 386-6164 or 384-8154.
CASTLE PROPERTIES LTD.

2¾ ACRES
North Seattle, 2 blocks from I-5 freeway, large older Ranch Style home, needs repair, garage workshop etc. Swimming pool, year around creek, large cedars and fruit trees. 384-3110.

Required in the Sooke Area, up to 15 acres of good land. Will pay all cash. Call at once to
P. G. JACKSON LIMITED
1070 Douglas Street 388-9102

285 UP-ISLAND PROPERTIES

POOL, PATIOS AND PRIVACY
Everything you could ever want in a home. Superb large living room with sunken conversation pit, heated marble floors. Separate dining room. 5 bedrooms. A view from all main floor rooms. Indoor heated 32' pool. Sauna. Beautiful lake and mountain views. Secluded 1.7 acres (with 2.3 additional acres if required). All at Shawnigan Lake close to Victoria and Duncan. Asking $125,000. To view this special property phone Vera Auchinachie at 746-6509 or Whittome's Hwy. Office in Duncan, 748-0381, 746-6161.

CHERRY POINT SEAVIEW
1.1 acres. Well treed. Good building site. Superb views of Sansum Narrows and Salt Spring Island. Only $23,500. Phone Vera Auchinachie or Whittome's Hwy. Office in Duncan, 748-0381, 746-6161.

SUNNY PARKSVILLE
LOVELY CITY LOT LOCATED WALKING DISTANCE FROM SHOPPING CENTRE, BEACH AND HAS ALL CITY AMENITIES. ASKING PRICE $15,500.
MARK MACKENZIE 595-4596 OR AL MATTEO 658-5057 OR 384-8001.
THE ROYAL TRUST CO.

VIEW LOT
Nanoose Bay estate, overlooking bay and beautiful Van. Is. panorama. Water, power and paved roads. Lot No. 36. Private sale, asking $12,500. John Edge, 731-0347, Vancouver.

LGE. COURTENAY LOT, 80x144. Treed with clearing, piped water, corner of Arden and Lake Trail. $12,500, owner. 477-8831, Victoria.

PARKSVILLE, 2 BEDROOM BUNGALOW on large lot, near village and sea. $34,500. 592-1315.

285 UP-ISLAND PROPERTIES

QUALICUM AREA SANDPIPER
A new development of 50 lots.
Minimum sized 18,000 sq. ft.
Full services including sewer paid.
Prices from $16,500 to $18,000 with attractive terms.
Close to Eaglecrest golf course and French Creek Marina.
Midway between Parksville and Qualicum Beach at Drew Road and Island Highway.
Phone collect, 752-6595. For maps, prospectus and information.
Richard F. Greenwood,
Bunker Developments Ltd.
R.R. 1, Qualicum Beach, B.C.

Qualicum Beach Lots—$149.00 Down
Lovely large treed lots in a quiet area of Qualicum, all services. Starting at $14,900 with $149.00 per month including 11½% interest.
Nanaimo Realty Co. Ltd.
Parksville Branch
248-6167

Beautiful 5 Acres With Private Lake
Add a few weeping willows, turn on fountains, bring on the ducks and swans and enjoy the ultimate in retirement living on this 5 acre property with private lake. 1 year old 3 bedroom ranch style home with attached carport and fully contained suite for Mom and Dad. Workshop for boats and storage. Prestigious neighborhood in recreational area with beach access across road. 15 miles north of Courtenay. Adjoining 3.75 acres also available.

HORNBY ISLAND WATERFRONT WALK ON BEACH
A beautiful 1 bedroom retirement waterfront home on 90 x165 ft. lot. Deep well, good clear water, nicely treed in firs, maples and cedars. Majestic view of Georgia Straits and coastal mountains. A realistic price of $39,900.

CY PECKNOLD Res. 334-3768
NANAIMO REALTY (COURTENAY) LTD.
334-3124

FOR SALE BY
Builder's contract management. 3 quality built homes, nearing completion on Jaynes Road in Duncan. Electric heating, thermal patio doors and windows and insulation in accordance to B.C. Hydro standards, concrete driveways. Your own year round trout stream in backyard. Beautiful trees, must be seen to be appreciated. Also 1½ year old quality built sea view home in Crofton. Thermal windows, electric heating, close in, insulated and heated garage. Fully completed. Wall-to-wall carpeting upper and lower level. Built in heat circulator in rec. room fireplace. QUALITY DRAPERIES AND WINDOW SCREENS. Most landscaping is done. Good garden area. For viewing and more information call 246-9807.

THINKING OF BUYING LAND to hedge inflation but the prices are too high, then consider the Courtenay-Comox area where land is reasonable now.
DAVE HIGGINS
RESIDENTIAL (112) 339-5662
NANAIMO REALTY (COURTENAY) LTD.
(112) 339-2228

PRIVATE SALE
Ten miles north of Nanaimo — on highway — comfortable two bedroom cottage with additional features, on approx. one acre beautiful park-like property. Including fruit trees and fish pond stocked with Rainbow trout. Terms cash. Apply Box 2, R.R. 1, Island Highway, Lantzville, B.C. Phone 390-4257.

HOBBY FARM — PERFECT FOR the young family or as a retirement holding property. 10 acres, close to schools and shopping with 2 plus bedroom farmhouse. 2 water systems, large barn, 4-stall shed and many other outbuildings. All fenced and cross fenced, most in hay and pasture. Large garden, orchard, riding paddock. 2 miles to Duncan. Private, offers to $95,000. 748-9242.

You Bet Your FANNY
Bay that is; Delightful ½ acre lot on water situated near Bowser in developing area. Well treed, sloping lot with southerly exposure. Offers to asking price of $13,000.
For Further Information Call
M. K. LAWSON
479-8813 or 383-4124
Park Pacific Investments

NEW HOME IN QUALICUM
Roomy 2 bedroom home on beautiful cedar treed lot. Perfect retirement home, only 100 yds. from Little Qualicum River. Some of the features: en-suite, arch fireplace, large carport, brick entry, shaked roof, thermo-paned windows... Buy now from builder, and choose your own carpet. $42,900. Call Bob Alford, 248-6234 (Parksville), or Don 386-0588, (Victoria).

SEAVIEW LOT
$14,500
CEDAR BY THE SEA only 8 miles to Nanaimo. Large lot with water and hydro supplied. On a quiet cul-de sac. MLS 19979. Call:
TERRY SMOLLETT
595-5171
388-6275 Pager 729 656-5892
The Canada Trust Company

PRIVATE LISTING
New 3-bedroom home, 2 miles from Qualicum village on ½ acre in peaceful country setting. Approximately 1500 sq. ft. of well-planned living area. Luxurious wall-to-wall throughout. Front yard fenced. Large sundeck. Stove included. Only $39,900. For information call 112-752-9536 after 5:30 p.m.

BOYSTON LOT
RIVERFRONT
$18,000
Access to sea. Located on Carey Place on Trent River. For more details please call BERT COLES 384-8001. The Royal Trust Co.

FULLY SERVICED LOTS ONE-quarter acre to one-third acre, semi-waterfront in Tranquillity Bay, 10 miles north of Courtenay. Private beach access. Perfect for retirement. Write Tranquillity Bay Estates, Post Office, Merville, B.C. or phone 337-5790.

LOG HOME
Almost completed. 1,900 sq. ft. 2 storey log home. One acre, Cobble Hill. 4-bedroom, verandahs, knotty pine cabinets, old red brick heatilator fireplace, electric heat, garage workshop, garden area, $69,500. 743-5441.

10 ACRE FARM, MILL BAY, ALR 3 bedroom house, basement, oil heat, drilled well, barn, cash to mortgage, $136,000. By owner. 743-2627.

TWO ONE-THIRD ACRE SERVICED building lots in Shawnigan Lake. $15,500 each. Both $30,000. 478-8034 anytime or 478-1134 evenings.

WATERFRONT LOT IN LADYSMITH town. Near shopping centre, easy access to good beaches, water, sewer, hydro. $29,500. 245-2758.

285 UP-ISLAND PROPERTIES

DUNCAN LAND FARMS
MAYS ROAD—61 acres mixed farm — 22 acres of peat land for potatoes. All year creek. Rolling upland in hay. Some timber. All fenced for stock. $115,000. Owner open to offers. Easy terms offered. MLS.

WINDSOR RD.—38 ac., all year creek, bottom land and nice rolling upland all seeded to hay mixture. Presently being grazed. 4 ac. woodland. All land value. Fenced. Well priced at $92,000. Nice open views. Offers invited. MLS. This adjoins 61 ac. above.

4 acre homesite. Nice treed highland. Very private. Just $25,000 cash. This adjoins above 38 acres for 103.34 acres in block.

10.15 acres. All cultivated. Southern exposure, 8 acres of potato peat land plus a 2 acre sloping upland homesite. Very good value at $43,000 firm. $11,500 down and assume good agreement at 10½ per cent.

10.98 acres. Remote and private yet just one mile off the pavement. Mostly treed with plenty of log house material. Just $32,500 cash. No hydro at present. Old cabin. Good value here.

Cowichan Bay seaview lot—sewer and water, handy for fishing, marinas and boat launching, 100x270. Price $25,000.

Koksilah Riverfront lots—West of Shawnigan, 2 acres $29,500.

Call WAYNE GRIFFITH for maps and locations. 22 years experience in the Cowichan country at your service. Days 746-5171, Res. 746-6275.
H. W. DICKIE LIMITED
70 Government Street
DUNCAN, B.C.
"WE SELL THE ISLAND"

2 ACRES
Tzouhalem Mountain
Near Duncan
Rugged mountainous seaview of Cowichan Bay. A challenge to architect and builder. Treed with fir, arbutus and oak. Some rock outcroppings. Beach access nearby. $24,000 to $26,000.

GENTLEMAN'S FARM
9.5 acres of excellent soil. 2,600 sq. ft. home with large field stone heatilator fireplace. Barn, aviary, garage and other outbuildings. Pond and grounds are landscaped similar to Beacon Hill Park. Peacocks, mallards, Canada geese, black swans, pheasants and many more birds and ducks. All newly fenced with page wire and 2 strands of barb wire, located only 2 miles from Duncan in Lakes Road area. See this colorful estate today. Some financing available. $115,000.

137 ACRE FARM
Black Creek — Comox Valley, 1600 sq. ft. home, 2 barns, machine shed and other outbuildings, machinery included. 65 acres under cultivation. Remainder 2nd growth and rough pasture. Approx. half cash required on the price of $175,000. MLS. Brochure available. For more information on any of the above call GARY SUTHERLAND 746-5171 or evenings 748-8810.
H. W. DICKIE LIMITED
70 Government Street
DUNCAN, B.C.
"WE SELL THE ISLAND"

DUNCAN, ½ ACRE
Just 3 miles north of town with the lot fully developed. Graced by a contractor-owner built 4 bedroom home with vaulted beamed ceiling in L.R., extensive use of cedar and golden ash. 2 bedrooms up and 2 down. A good garden in and small greenhouse with a fine workshop for dad.

WATERFRONT
Just one left and located in the Cowichan Bay — Cherry Point Road area. A 1.3 acre parcel with 121 ft of waterfront. Drilled well. Arbutus and Dogwood trees. Exceptional views of Genoa Bay, Sansum Narrows and Saltspring Island. Firm at $45,000.

GARAGE
At Honeymoon Bay. Stock and equipment is worth the asking price of $6,000. Great opportunity for good mechanic. 2 bay garage. Gulf dealer. On the above please call GEORGE NAYLOR at 746-6161 or eves. 746-5210.

SEAVIEW—SATELLITE CHANNEL
Over 1700 sq. ft. of spacious living featuring: 4 bedrooms, 2½ baths, sunken LR, family room, dining room, kitchen with pantry and custom built teak cabinets, open cedar plank ceilings, 2 fireplaces, wall to wall carpets throughout. Double carport and sundeck. Priced right at $79,900. For viewing call RUDY WINCE at 746-6161 or eves. 746-5653.
J. H. WHITTOME AND CO. LIMITED
68 Station St. Duncan.

malahat realty ltd.
P.O. Box 40
Mill Bay, B.C.
743-5525
LIST YOUR MILL BAY, COBBLE HILL, SHAWNIGAN LAKE, HOME OR PROPERTY WITH TOM BURGE
743-5525
OR 743-9398

COBBLE HILL
Beautiful Tudor home on over two acres in the rural atmosphere of Cobble Hill. The home uses gas. 2800 feet of finished living space with 4 bedrooms, three bathrooms, den with fireplace. Rec. room, large feature fireplace in the spacious living room. There is a 2500 square foot cement block building on the property which was at one time a mushroom farm but which could be used for any number of purposes or rented out. Priced at $115,000. MLS. To view this distinguished home call:
WESTMONT REALTY LTD.
920 Hillside
386-6796

COURTNEY
9.2 ACRES
2-bedroom stucco bungalow with large unfinished attic ideal for larger bedroom. 20x14 family size kitchen with sliding door to patio. Attractive living room with fireplace needs a little TLC. Over 2-3 cleared and fenced. Good timber on remaining portion, barns, workshop and woodsheds. 2 wells with ample water. New OQ-Matic furnace in part basement. For more information please contact ERNIE DYER 384-8001 or Res. 592-2952. New MLS. The Royal Trust Co.

DUNCAN, 8 MILES
from this 34-acre parcel—LAND comes fully equipped with meadow, pond trees, trails. HOME of over 2000' with no steps. Den with F.P. three bedrooms, two bathrooms, powder room, dining room and huge living room with heatilator. Double carport and shake roof complete the picture. $180,000. MLS 17322. Call
TERRY SMOLLETT
595-5171 656-5892
or 388-6175 Pager 729
The Canada Trust Company

SUMMER RETREAT
3-bedroom cottage on East Shawnigan Lake. Cedar ceilings, floor to ceiling rock fireplace, new kitchen cabinets and private wharf. Asking $40,000. Might accept trades. Call
MIKE REID 478-6650 478-5561
MIKE MYERS 478-5349
BLOCK BROS. REALTY LTD.

WATERFRONT HOME LADYSMITH
½ acre landscaped lot to beach. 2-bedroom basement home $72,000. Owner 245-4431.

pearson REALTY LTD
BOX 399, PARKSVILLE, B.C.
248-3216 752-6964

70X190 LOT IN LANTZVILLE ESTABLISHED building area. City water. 1½ blocks from sea. Offers on $15,000. 386-6583.

LADYSMITH
Small 2 bedroom non basement home, large lot, close to all amenities. Asking $20,000. 245-4915 or 245-3686.

285 UP-ISLAND PROPERTIES

2 ACRES
SHAWNIGAN LAKE
Unusual cedar chalet-style residence, with 2264 sq. ft. on 2 levels, plus full basement, is located on 2 treed acres overlooking Shawnigan Lake. 3 fabulous fireplaces, one 20 ft. high in 27x16 family room. Asking $119,500. For details, call:
477-0191 BILL KAPTEYN 652-1242
477-0191 DALE YOUNG 384-6563
Royal Trust Real Estate Dept.

COMPLETELY FURNISHED house, 10 yrs. old, two bedrooms. Within walking distance to beach and shopping centre. $40,000 cash, firm. Call 112-248-3146, anytime.

EAGLE REALTY LTD.
Box 1060, Parksville, B.C.
Telephone 248-6191

290 FARMS FOR SALE and WANTED

Green Acres
HENDERSON REALTY LTD.
385-9741

MUNN ROAD
FANTASTIC VIEWS
Here is a unique property with a 2,000 sq. ft. 2 storey main home and a really attractive log cabin with 16x21 living room, kitchen, bedroom and sleeping loft. In addition is a 16x10 cabin and an 18x18 activity room with kitchen, sleeping room and sundeck. There is also a barn on this 10 acre property of trees, rocks and garden area. Views of City, mountains and straits. Half hour from town. Large home renting for $450 per month. Asking $120,000.
BILL McCARTER BOB GIBSON
592-3970 658-5153

TWO ACRE MINI FARM IN CENTRAL SAANICH. MODERN 2 OR 3 BEDROOM HOME. SPRINKLER IRRIGATION SYSTEM. $99,500.
FRED SUTTON 652-1857

POPLAR HILL FARMS
APPROX. 7 ACRES—SEAVIEW
Modern 1400 sq. ft. home. Developed basement includes meat cutting rooms and walk-in cooler. Two well appointed barns with excellent pens and feeder system. Vendor will sell house, barn on 2.65 acres separately. Phone FERN COLOMBIN at 385-5741 or Res. 385-3033. M.L. No. 16737. NANAIMO REALTY (VICTORIA) LTD.

TEN ACRES
HOBBY FARM
Excellent 1,500 sq. ft., 10-year-old, 3-bedroom bungalow. Family kitchen and dining room. 5-pce. vanity bath, plus ensuite (not completed). Large living room and rec. room. 2 fireplaces. Needs a little T.L.C. A-1 three-stall barn and workshop. All wired and insulated. Partially cleared and with a good timber stand. To view by appointment only. MLS. Asking only $110,000.
ERNIE DYER, 384-8001 or 592-2952.
The Royal Trust Co.

PRODUCE YOUR OWN FOOD
On this very productive 6 acre farm. All the water you need to support over one dozen head. Farm full crops per year. The price includes a 3-bedroom home, large barn, workshop; walkin-in cooler and a great deal of farm machinery. Asking: $130,000. For full details call: PETER BARDON 592-2431 Lansdowne Properties.

BY OWNER
Near Elk Lake, nearly 5 acres, excellent pasture, mostly fenced and crossed fenced, neat 2-bedroom home, ¾ basement plus 5-room cottage, 2 small barns with corrals, chicken house and other outbuildings. Low taxes. Offers or trades considered. 658-5518. No agents, please.

298 GULF ISLAND PROPERTIES

NORTH PENDER ISLAND
Moderate year round climate in Gulf Islands; choice Evergreen area. Excellent boating, fishing, where seclusion and quietness is a virtue.
1—OCEAN WATERFRONT
Superb view — services — $17,500 to $65,000
2—LAKEFRONT
Just completed 3-bedroom home — expert immaculate worksmanship — fireplace — elegant wall to wall carpeting — hotwater heating — ground level entrance — basement — garage workshop — nestled among the Evergreens — a real gem for $83,500.
3—A-FRAME
On Buck Lake, and a beach too — complete with furnishings — rowboats — float with diving board — many other extras all for $25,000.
4—READY FOR HOLIDAY FUN
Services in — wharf at lake — cosy trailer — a steal at $18,500
OTHER LAKEFRONTS FROM $11,900 and up
5—ACREAGE
6 acres — Sunny southwest exposure with soarking view forever over valley and ocean views — asking only $30,750.
OTHER VIEW PROPERTIES TO $17,000
6—HIDEAWAY LOTS
Starting at $6,500 — most have services, power, water and some on sewer.
7—SATURNA ISLAND
Privacy and seclusion — ocean front — for south views — $15,000 — other lots — some $6,500.
COME TO THE "BAHAMAS OF CANADA"
By phoning a Gulf Island Specialist TED DEVER 629-3371 or 629-3434 Collect.
MacAulay Nicholls Maitland and Co. Ltd., 1730 Marine Drive, West Vancouver.

SALT SPRING ISLAND
Nearly an acre of superb seaview facing south west, top of a hill with new 62' Ambassador mobile home sunveiled into an arbutus grove, custom top quality broadloom throughout, 2 BR, 12'x24' LR, WD, fridge, stove, huge fibreglass bath-shower unit, all under warranty, very low taxes, 5 minutes to ferry, walk to secluded beach — Supreme privacy and quiet in exclusive residential area. $42,500. By owner now. Phone collect (112) 537-5531.

Semi-Waterfront
Beautiful view of Active Pass on this Mayne Island property. Only $3,000 down. Ideal vacation or retirement spot. MLS. SOPHIE HARDER 477-0141 or 382-9933.

Canada Permanent Trust Company
VIEW HIDEAWAY
14.9 acres on North Pender Island with a spectacular panoramic view from the mainland to Vancouver Island, asking $39,500. Owner will finance. Call Rod Scott 629-3435. Jeffs Realty Ltd. 531-2921 (Collect).

Boaters' Paradise
Desolation Sound
178 acres of wilderness paradise, approximately one mile of waterfront, good beach, $60,000 excellent terms. Colin Munro, Victoria Realty Ltd. 385-3585.

BUILD YOUR OWN
cabin on this acre of waterfront on St. Mary's Lake. All services and permits to build six cabins.
TERRY SMOLLETT
388-6275 Pager 729 656-5892
The Canada Trust Company

294 MAINLAND AND OUT OF PROVINCE PROPERTIES

SEQUIM, WASHINGTON — Attractive brick and cedar ranch house, .5 acres, pasture, $62,500. 683-5643. 384-5283.

PORT ANGELES, WASH. The Uplands — Large spectacular view lots by Golf Course. $10,000 to $13,500. Call 452-9506 or 452-9301.

Deaths and funerals

305 DEATHS and FUNERALS

BOARDMAN — (JACKSON) — In the Royal Jubilee Hospital, June 23, 1976, Mrs. Joyce Boardman (Jackson) 1723 Christmas Ave., born in Derby, England, aged 64 years, a resident in Victoria for 21 years. She leaves her husband William; son Graham of Victoria; daughter Stephanie McLeod; 3 grandchildren, Travis, Shane and Amber of Black Creek, B.C.; brother Wilfred Jackson, sisters, Connie Parkin, Flora Bancroft and Stella Jackson in England and Hilda Moore in Australia and brother Fred Jackson at Telkwa, B.C. Funeral service in McCall Bros. Chapel, Johnson and Vancouver Sts., on Monday, June 28, at 2:00 p.m., with the Rev. Clare Holmes officiating. (No flowers by request.)

CRAIGIE — On June 23rd, 1976 Ronald Charles Craigie, of 395 Obed Ave., Victoria, and formerly of Lloydminster, Alberta, aged 81 years. Survived by two sisters in England, three nieces and one nephew. The deceased was a member of the Royal Canadian Legion Branch No. 134, Victoria.
Memorial service Saturday, June 26th, at 11 a.m. in the Unitarian Church, 106 Superior St., Joseph Percival officiating. Cremation in lieu of flowers. Donations to your favorite charity would be appreciated. Arrangements through the Memorial Society of B.C. and First Memorial Services Ltd.

D'ARCEY — In Victoria at Victoria General Hospital on June 23rd, 1976, Mrs. Roberta Christine Cooper (D'Arcey) late of 1013 Vancouver Street and a resident of Victoria for ten years. Survived by a daughter Susan D'Arcey and son Paul D'Arcey both of Vancouver, very close friend William F. H. Ainley of Victoria.
Funeral service was held Friday, June 25th, 1976 at 3 p.m. in CUNNINGHAM FUNERAL CHAPEL followed by cremation.

DOBSON — Lillian Gertrude, in Victoria, B.C., June 22, 1976. Born in Picton, Ontario, age 86 years. Survived by a sister, Mrs. Jessie Marr of Calgary, and a brother, John V. Dobson of the U.S. Also numerous nieces and nephews in Alberta, Ontario and the U.S.
Memorial service, Friday, June 25, at 4:30 p.m., in the Chapel of First Memorial, 4725 Falaise Drive. Reverend H. Kerley, officiating. Flowers declined, with thanks. Donations may be made to the Salvation Army. Arrangements by the Memorial Society of B.C. and FIRST MEMORIAL SERVICES LTD.

GIBSON — On June 23, 1976, in Victoria, B.C., Mrs. Mary Riddick Gibson of 205-1527 Cedar Hill Cross Road, born in Glasgow, Scotland, August 22, 1893. She lived in Winnipeg from 1922 until coming to Victoria in 1965. Survived by her loving husband, Charles Gibson, at the residence; daughter Bitty and son-in-law, The Rev. Brock Saunders and 3 grandchildren in Courtright, Ontario.
Funeral service in McCall Bros. Chapel, Johnson and Vancouver Sts., on Monday, June 28, at 11:15 a.m. with the Rev. Clare Holmes officiating. (Flowers gratefully declined. Donations, if desired, may be made to the Cancer Fund, 857 Caledonia Ave.)

HOPKINS — In the Nanaimo Regional General Hospital, Nanaimo, B.C. on June 21, 1976, Mrs. Agnes Doig (Ness) Hopkins, aged 42 years, born in Winnipeg, Manitoba, and a resident of Nanoose, B.C. for the past year. Late residence, Nanoose Trailer Park; formerly of Victoria for 10 years. She leaves her husband, Ronald, at home; four sons; David, Ronald and Richard, at home and Stephen, Calgary, Alberta; four daughters: Mrs. W. (Sharon) Gallant, Halifax, Nova Scotia; Suzanne, Sheila and Sandra, at home; her mother, Mrs. Isabella Bernard, Winnipeg, Man.; brothers: Alexander, Bernard, Victoria, B.C. and William Bernard, Winnipeg, Man. and her sister, Mrs. A. (Charlotte) Johnson, Fort Lauderdale, Florida.
Service will be held in the Sands Mortuary Limited, "Memorial Chapel of Chimes", Victoria, B.C. on Friday, June 25, 1976 at 2:00 p.m. Rev. W. G. Crane officiating. Flowers gratefully declined, those so desiring may contribute to the Victoria Cancer Clinic, 1900 Fort St., Victoria, B.C.
SANDS—VICTORIA

MINDENHALL — In Victoria, B.C., on June 22nd, 1976, Mrs. Verna Elizabeth Mindenhall, aged 63 years, born in Maine, U.S.A., and a resident of Tahsis, B.C., for the past 13 years. She leaves her husband, Leslie, at home; daughter, Mrs. Marion Rundle, and grandchildren, Leisa, David and Sherri, Burnaby, B.C.; her mother, Mrs. J. (Phoebe) Kennedy, Coquitlam, B.C.; eight sisters and three brothers.
Resting at the Burquitlam Mortuary, 625 North Rd., Coquitlam, B.C., where services will be held on Friday, June 25th, 1976, at 1:30 p.m. Cremation. Arrangements by the Sands Mortuary Limited.
SANDS—VICTORIA

MINVIELLE — In Vancouver, B.C., on June 21st, 1976, Mrs. Catherine Janet Minvielle, aged 73 years. Born in Keewatin, Ont., and a resident of Vancouver for the past two years, late residence 5989 Nelson St., Burnaby, B.C., formerly of Winnipeg, Man. She leaves her sons, Edme, Winnipeg, Paul, Montreal; daughters, Mrs. Robert (Simonne) Hoggarth, Mrs. Raymond C.E. (Monique) Renaud, Sidney, B.C., and 15 grandchildren.
Prayers will be offered in the Sands Mortuary Limited, "Memorial Chapel of Chimes" on Thursday, June 24, 1976, at 7:30 p.m. Mass will be celebrated in the St. Patrick's Church, 2060 Haultain St., on Friday, June 25th, 1976, at 10:00 a.m., Rev. Father Joseph B. Jackson celebrant.
SANDS—VICTORIA

NICHOLAS—On June 22, 1976 at the Royal Jubilee Hospital, Van Nicholas of 1204 Clovelly Terrace, aged 63 years. He is survived by his loving wife Kathleen at the residence; 4 children, Shirley, Dorothy, Carol and Robert; 4 grandchildren; 1 sister, May Jones of Regina and 3 brothers, John of Nanaimo and Glenn of Seattle.
Funeral service in McCall Bros. FLORAL CHAPEL, Johnson and Vancouver Sts. on Friday, June 25 at 2:15 p.m. with Mr. Gerald Brookall officiating.

NORRIS—Elizabeth May of Victoria, B.C., peacefully at Royal Jubilee Hospital on June 22, 1976 in her 87th year. Survived by her husband Alfred and many relatives and friends.
Memorial Service will be held Saturday, June 26, at 1:30 p.m., in the chapel of First Memorial, 4725 Falaise Dr. Rev. H. Mortimer officiating. Interment. Arrangements through the Memorial Society of B.C. and First Memorial Services Ltd.

O'GALLAGHAN—Elizabeth of Victoria, peacefully at Royal Jubilee Hospital, on June 24, 1976 in her 89th year. Survived by one son Bob Davis (Armstrong, B.C.); three daughters: Mrs. A. Lalgeish (Sidney, B.C.); and Mrs. Billie Xiopas (Miami); and Marion Wilson (Chemainus); grandchildren, great and great great grandchildren.
Memorial Service Saturday, June 26 at 11:30 a.m. in the chapel of First Memorial, 4725 Falaise Dr. Rev. R. Pratt officiating. Cremation. Flowers gratefully declined. Arrangements through the Memorial Society of B.C. and First Memorial Services Ltd.

PRITCHARD—On June 18, 1976, Sarah E. Pritchard in her 93rd year, in the Lions Gate Extended Care. Survived by two daughters: Mrs. T. (Marjorie) Turner; Mrs. G. (Janie) Ronne; three granddaughters; one grandson; three great granddaughters and two great-grandsons; also many nieces and nephews.
Memorial Service on Tuesday, June 22 at 3 p.m. in the West Vancouver United Church, 2062 Esquimalt Ave. Rev. T. T. Oliver officiating. In lieu of flowers, donations may be made to the C.K.N.W. Orphans' Fund. Arrangements through First Memorial Services Ltd.

305 DEATHS and FUNERALS

WINTERINGHAM—Passed away suddenly at Marshall Lake, B.C. Francis (Frank) Winteringham of 31555 Oakridge Crescent, Abbotsford, B.C. in his 73rd year. Survived by his loving wife, Grace; two daughters: Edythe and her husband Graeme Cockle of Victoria, B.C.; and Anne and her husband Bob Fraser of Vancouver; four grandsons: Dave, Barrie, Mike, and Gary.
Service of Remembrance, Saturday, June 26 at 2 p.m. in the Dogwood Chapel of Hamilton Mortuary, Fraser Street at 38th Avenue, Vancouver, B.C. Reverend Dennis Morgan officiating. Cremation. In lieu of Flowers, friends so desiring may make donations to the B.C. Heart Foundation.

308-A CARDS OF THANKS

We wish to express our thanks to relatives and friends for their words of sympathy, flowers, cards and donations in the passing of our beloved mother and grandmother, Florence Williams. Special thanks to Pastor Harold Johnson and Sands-Hirst Funeral Chapel, Duncan.
—R. J. Williams, Viola Stevens and families.

309 IN MEMORIAMS

THEY SHALL GROW NOT OLD, AS WE WHO ARE LEFT GROW OLD. AGE SHALL NOT WEARY THEM, NOR THE YEARS CONDEMN. AT THE GOING DOWN OF THE SUN, AND IN THE MORNING, WE WILL REMEMBER THEM.
WITH GRATITUDE, SANDS.

310 FUNERAL DIRECTORS

Sands
SERVING VANCOUVER ISLAND
WE CARE
Dedicated to service
Sensible Prices
SANDS FUNERAL CHAPELS
VICTORIA 388-5155
SIDNEY 656-2932
COLWOOD 478-3821
DUNCAN 746-5212
LADYSMITH 245-2331
NANAIMO 753-2032
Your seven community Chapels. Independently Family Owned and Controlled. Sands since 1912.

McCall's
FRIDAY
NICHOLAS, Mr. Van
2:15 p.m.—FLORAL CHAPEL
MONDAY
WONG, Mrs. Mar Lee
1:00 p.m.—FLORAL CHAPEL
BOARDMAN, Mrs. Joyce
2:00 p.m.—FLORAL CHAPEL
TO BE ANNOUNCED
GIBSON, Mrs. Mary
McCALL BROS.
Floral Funeral Chapels
385-4465

DIGNIFIED BY INVITATION
NSM NATIONAL SELECTED MORTICIANS SINCE 1962
VICTORIA, 388-5155
SIDNEY, 656-2932
COLWOOD, 478-3821
DUNCAN, 746-5212
LADYSMITH, 245-2331
NANAIMO, 753-2032
Removal And Service Arrangement
Covering Vancouver Island
A Division of Sands

INTERNATIONAL FLIGHT CARE
Specializing in forwarding to or from anywhere
WORLD WIDE FUNERAL INFORMATION SERVICE
call collect
or cable
"Mortuary Victoria"
A Division of Sands

Hayward's Thomson & Irving
Funeral Chapels
1625 Quadra St.
384-2612 — 386-3505

CUNNINGHAM FUNERAL CHAPEL
1155 Fort Street
Phone 384-5512 or 384-8626
Offering dignified moderate service for all. Geo. S. Cunningham owner, manager.

FIRST MEMORIAL SERVICES
Serving the Public and Exclusive Undertakers for the Memorial Society of B.C. 658-5244.

311 MONUMENTALS

STEWART MONUMENTAL Works Ltd.
ESTABLISHED 1896
Memorial of Distinction
Marble fireplace and tabletops
1402 May St. 384-3452

313 MISCELLANEOUS

MEMORIAL SOCIETY OF B.C.
Dignified Final Arrangements At Minimum Cost
Brochure and full details from the VICTORIA branch
727 Johnson Street, Victoria
385-5214 (24-hour)
Lifetime Membership $5

IN MEMORIAL DONATIONS
to be used exclusively for
CANCER RESEARCH
should be directed to
CANADIAN CANCER SOCIETY
857 Caledonia Ave., Victoria

NOTICE TO CREDITORS AND OTHERS
IN THE MATTER OF THE ESTATE OF SARAH LAVENDER, late of 620 Judah Street, Victoria, British Columbia.

NOTICE IS HEREBY GIVEN that creditors and others having claims against the estate of the abovenamed deceased are hereby required to send them to the undersigned agent for the Executor, P.O. Box 580, Victoria, British Columbia, before the 20th day of July, A.D. 1976, after which date the Executor will distribute the said estate among the parties entitled thereto, having regard only to the claims of which he then has notice.
THE ROYAL TRUST COMPANY,
Agent for the Executor,
By its Solicitors,
Messrs. HORNE, COUPAR & COMPANY

NOTICE TO CREDITORS
In the Matter of the Estate of Sue Hoy, deceased, late of the City of Victoria, Province of British Columbia

CREDITORS and others having claims against the above estate are required to send full particulars of such claims to Randall, Meyer & Pollard, 103-1006 Fort

Canada to build space device

WASHINGTON (CP)—Canada and the United States have exchanged diplomatic notes confirming a $35-million agreement under which Canada will build an integral part of the world's first true spaceship.

Canada came to an arrangement with the National Aeronautics and Space Administration a year ago, promising to spend $35 million to "design, develop and construct" the first flight unit of the space shuttle Remote Manipulator System.

The shuttle, expected to fly in the late 1980s, goes aloft like a conventional rocket, flies like a spacecraft, but lands like an airplane and is reusable.

It will carry cargo and can be unloaded in space by use of the remote manipulator system.

A Canadian embassy statement said: "The SRMS is a 50-foot arm-like device attached to the cargo bay."

"The SRMS will be used to move scientific satellites and other space vehicles from the cargo bay and place them in orbit. It will also be used to retrieve recoverable payloads for return to Earth."

Spar Aerospace Ltd., Toronto, is the prime contractor. With RCA Ltd. and CAE Electronics, both of Montreal, and Dilworth, Secord, Meagher and Associates Ltd. of Toronto, as principal subcontractors, Spar has been working on a preliminary design since last November.

The companies are also designing and building a facility to simulate on Earth the conditions the SRMS will find in space.

"The agreement is similar to the NASA agreement with the European Space Agency (ESA) whereby ESA is to design, develop and build the spacelab, a manned laboratory that fits in and remains with the orbiter spacecraft during a spacelab mission," the announcement said.

"Both Canada and Europe are funding the cost of the research and development for their respective parts of the over-all space transportation system program.

"In terms of direct benefits, the agreement assures Cana-

"In terms of direct benefits, the agreement assures Canada access to both the space shuttle for spacecraft launches and service missions, and to the spacelab for experiments and applications, and in the interim, to conventional launch facilities.

"Access to space is needed by Canada, not only to maintain viable research programs in the space sciences, but also to exploit the expanding potential of satellite communications and sensing systems."

NOTICE TO CREDITORS

In the matter of the Estate of WILLIAM BANNERMAN EWART JEFFREY, formerly of the City of Victoria, Province of British Columbia, deceased.

NOTICE IS HEREBY GIVEN that creditors and others having claims against the estate of the above named deceased are hereby required to send them to The Royal Trust Company, Agents for Enid Marjory Jeffrey, Executrix, 1205 Government Street, on or before the 19th day of July A.D. 1976, after which date the Executrix will distribute the said estate among the parties entitled thereto, having regard only to the claims of which she then has notice.

ENID MARJORY JEFFREY
Executrix
By their Solicitors,
Messrs. Pearlman & Lindholm
Victoria, B.C.

LUNDS
AUCTION
TODAY 1:30 P.M.
A Good Selection of
FURNISHINGS
SEVERAL RUGS
GARDEN FURNITURE
MAJOR APPLIANCES
5 FT. SHOWCASE
GIRLS' & BOYS' BICYCLES
ADDING MACHINES
TYPEWRITERS
CARPENTERS' TOOLS
Many cartons of Small Lots
LUNDS AUCTIONEERS & APPRAISERS PHONE 386-3308

FRIDAY, THIRD BIG DAY

the Bay

EYE POPPER SALE

Savings continue throughout the store. Re-check your flyer.

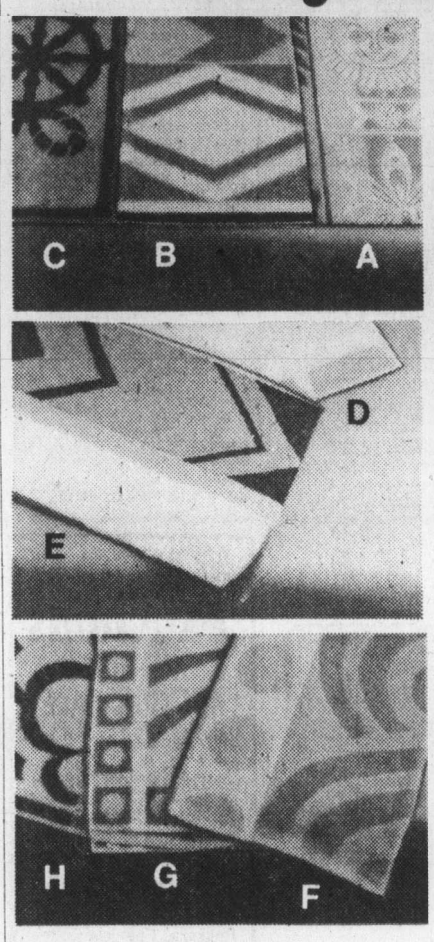

Big and Thirsty Beach Towels

By sea or pool, on the lawn or boat, these big beach towel beauties do double duty soaking up the water after swimming and during the off-season as colourful indoor bath towels. Get two matching towels and make a beach cover-up. Take your pick from 7 styles at 3 low Eye-popper sale prices.

Loop Jacquard Pattern, cotton, 35"x65", choice of: **(a) Tahitian Sunset,** red floral with orange/yellow contrast; or **(b) Martinique,** brown geometric with red/orange/yellow contrast; or **(c) Bon Voyage,** nautical design on blue with green/orange contrast. Reg. 8.98

Sale, each 6.99

Velour Jacquard Pattern on cotton, 35"x65", choice of: **(d) Sunset,** red geometric background with coin dot in brown/orange/yellow contrast; Or **(e) Viso De Sol** yellow/blue geometric with green/purple contrast. Reg. 10.98.

Sale, each 8.99

Loop Jacquard, all cotton, 34"x60", choice of: **(f) Swirl,** geometric on orange ground with yellow, red/-mauve contrast; or **(g) Radiance,** geometric starburst pattern with yellow/orange/mauve; or **(h) Daisy,** on green ground with yellow/orange contrast. Reg. 6.98.

Sale, each 4.99

Staples, Third Floor

MEN'S SWIMWEAR CLEARANCE

SAVE 40%

Your opportunity to save 40% on selected styles of trunks, tops, separates and cabana sets from two great swimwear makers, **Surf King** and **Jantzen.** Come in and choose something sunny and smart and enjoy in-season swimwear at off-season savings. Shop early for best selection.

Men's Wear, Main Floor

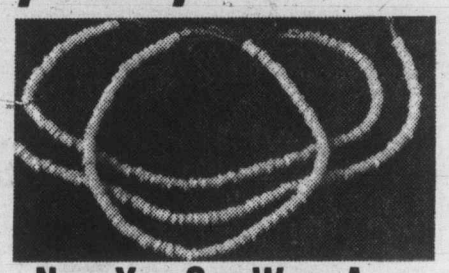

Now You Can Wear A Real Puka Shell

We've made a terrific buy on these absolutely real Puka Shells. If you haven't got Puka Shells this season, you're missing out on Summer's greatest fashion accessory. Cluster one or two around your neck for instant fashion pizazz.

Sale, 5.99

Jewellery, Main Floor

Save 1/3 on Summer Pastel Jewellery

A great selection of beads, matinee, ropes and chokers with matching bracelets and some earrings. Summer pastel shades of pink, yellow, green and orange.

Sale, 77¢ to 3.49

Jewellery, Main Floor

Ladies' Main Floor Sportswear To Clear

Choose from a selection that includes short and long sleeve T-shirts, button front shirt style blouses. All in a variety of summer pastel colours in solids and prints. Borken sizes. Now at Eye Poppin' savings.

2.99 to 9.99

Main Floor Sportswear

Men's 2-Pce. Polyester/Gabardine Suits

Choose either leisure style or regular cut style in these two-piece suits in beige or blue. Sizes 38 to 46 regular with some talls in the group. Now at a special savings price.

Each, 39.99

Men's Suits, Main Floor

Ladies' Italian Knit Short-Sleeve T-Shirts

100% cotton short-sleeve T-shirts and some tank tops in sizes S.M.L. Solid shades and a variety of stripes in greens, yellows, reds, blues, beiges, black and white.

Each, 3.99

Sportswear, Second

Outdoor Furniture

7½ Ft. Crank Umbrella. Made of heavy, mildew-resistant vinyl. Tilts in two positions. Yellow with yellow/green and orange in floral or plaid designs. **74.99**

White Umbrella Table is 42" in diameter. White enamel finish with plastic caps on legs. **24.99**

Aluminum Terrace Shell to fill with sand or cement to hold garden umbrella. **9.99**

Patio Shop, Fourth Floor

Clearance of Picture Frames

Manufacturer's clearance of black, walnut, antique gold and other styles in sizes 4"x6" to 14"x18". With glass.

20% off

Gallery, Fourth Floor

Baycrest Pantyhose at Eyepopper Savings

Style 3302 features reinforced toe. Small, medium, long and extra long in sand, spice, bright beige, charcoal and nut brown.

Each, 1.20

Hosiery, Main Floor

FASHION FABRICS TO CLEAR

Choose from a terrific assortment that includes: wool suitings, doubleknits, denim coordinate knits, linens, jerseys, crepes, interlocks, muslins, prints and polyester satins. Prints, plains, florals, abstracts, stripes . . . all in a wide variety of colours for summer sewups. 45" and 60".

Yard 99¢-5.99

45" Water-Repellent Fabrics are treated polyester/-cotton Gingham checks and denim-look plains in red, navy, beige and medium blue. **Yard, 2.99**

60" Heathermist Suiting is 55% polyester/45% acetate. Small florals, stripes and checks in coral, beige and green. **Yard, 3.99**

Fashion Fabrics, Second Floor

Model BC-15 in white only

The Baycrest 15-cu.-ft. Chest Freezer $279

Holds 523 lbs. of frozen food and features: special colour-code storage guide, safety signal light, interior light, lock with pop-out key, 1 vinyl storage basket and 1 vinyl storage divider.

22.8 cu.-ft. model BC-22, $329.

Major Appliances, Fourth Floor

BAYMART

Boys' Blue Denim Shorts are 100% cotton with zipper front and elastic back for better fit. Sizes 4 to 6X. **2.56**

4" Wide Ties are 100% polyester in assorted fancy patterns. **2.99**

Men's Bathing Trunks are stretch 60% acetate/40% cotton. Assorted colours in sizes S.M.L. **1.99**

Cotton Terry Beach Towels are approximately 57"x30." Assorted jacquard patterns. **3.99**

2-Pce. Bath Mat Set of washable 50% polyester/50% rayon. Floor mat and seat cover in pink, green, beige or orange. **5.99**

Ladies' Mu-Mu Style Loungewear with long sleeves. Assorted pastel colours. One size fits all. **8.99**

Ladies' Skirts are 20" long with elastic waists. 100% polyester. Assorted colours.

Over size 40-48, **6.99** **5.99**

Baymart, Downstairs

DAILY STORE HOURS 9:30 A.M. TO 5:30 P.M.
THURSDAY AND FRIDAY TO 9:30 P.M.
PHONE 385-1311. FREE CUSTOMER PARKING

Hudson's Bay Company

Island
Financial Centre
435 Trunk Road
Ph. 746-6181
Duncan

The Daily Colonist.

Vancouver Island's leading newspaper since 1858

Cloudy, high 18
Weather Details On Page 2

No. 165 – 118th Year | VICTORIA, BRITISH COLUMBIA, FRIDAY, JUNE 25, 1976 | 15c Daily, 30c Sunday

—CP

Rock hound

Six-weeks-old pup dolefully surveys 53 pebbles he consumed before being taken to veterinarians in Halifax for super tummy-ache. Mixture of laxative and mineral oil did the trick of retrieving dog's solid diet. The pup, naturally, has been nicknamed Rocky.

Airmen meeting Lang as thousands laid off

Canadian Press

Air traffic control union leaders will meet Transport Minister Otto Lang this morning and may issue a public statement about mid-day on the dispute over the use of French in air communications and the country-wide air traffic tie-up.

Jim Livingston, president of the Canadian Air Traffic Control Association (CATCA), and David Cuthbertson, executive assistant to Transport Minister Otto Lang, said hopes for a Thursday night meeting were dashed when a government-chartered aircraft bringing CATCA leaders to Ottawa was delayed for hours in Winnipeg.

Apparently pilots' union leaders travelling with the CATC directors raised some new issues while the aircraft, chartered from CP Air, was on its way east. Cuthbertson said the pilots' demands were "totally unreasonable."

Cuthbertson said the pilots were demanding that Eastern Provincial Airways and Nordair pilots stop flying as a condition for possible meetings between the Canadian Air Line Pilots Association (CALPA) and Lang.

Livingston said the controllers will meet separately before and after the meeting with Lang and may hold talks with CALPA leaders as well. He said CATCA will make a public statement about noon or shortly after.

Although only pilots now are on strike, CATCA seems the key to a return to work. CALPA president Ken Maley has said pilots will not fly unless assured by CATCA that the air traffic control system is safe.

Both Livingston and Maley have said the air traffic control system was unsafe because controllers were preoccupied with their dispute with the government on bilingual air communications.

Conservative leader Joe Clark said in a television and radio broadcast that controllers and pilots should restore full air service. The government inquiry commission should be allowed to examine the safety issue without further disruptions in air service.

New Democratic leader Ed Broadbent said in another radio broadcast that Prime Minister Trudeau left out certain important facts in his Wednesday television address. Broadbent mentioned alleged violations of the government bilingual air policy at St. Hubert Airport in Montreal which he said led CALPA and CATCA to distrust federal statements.

CP Air has been laying off 4,800 men progressively and Pacific Western Airlines has already laid off 2,000 men. Air Canada was to do the same with 12,000 men 60 per cent of its work force, early this morning.

Trudeau promised in a country-wide television address that bilingual air traffic control would not be extended in Quebec until a new, two-man federal inquiry had completed its work.

But Livingston was skeptical about the prime minister's promise. He said the government had failed to enforce its existing bilingual pol-

Continued on Page 2

U.S. pilots bar Canada flights

WASHINGTON (CP) — Pilots for 10 U.S. commercial airlines — virtually the entire fleet flying into Canadian airports — will cease flying through Canadian airspace at midnight local time, their association president said Thursday.

Capt. J. J. O'Donnell, head of the Air Line Pilots Association, (ALPA) said at a news conference: "We regret quarantining this airspace because of the threat to safety in Canadian airspace brought about by controllers' objections to government pressure to introduce French in air-to-ground communications.

"Anyone trying to bring in a bilingual system is doing it at the expense of safety.

"The Canadian government is doing this for political reasons."

O'Donnell said controllers manning Canadian airport towers were operating "in a confused state of mind because of coercion, threats and intimidation by the courts and government" in Canada.

The 10 airlines affected, which make a total of 150 flights a day into Canada, are Allegheny, American, Air West, Delta, Eastern, Frontier, North Central, Northwest, United and Western.

O'Donnell said ALPA had delayed as long as possible before making the decision.

"If we had a mid-air collision at 2 o'clock tomorrow, I wouldn't be able to live with myself."

He predicted that Canada's air traffic controllers would not "get the system back operating safely until the bilingual question is addressed."

Qantas diverts

SYDNEY, Australia (Reuter) — Flights from Sydney to Vancouver will be diverted to Seattle, Wash., because of an airline pilots strike in Canada, spokesmen for Qantas and CP Air said here today. Passengers will be taken by bus between Seattle and Vancouver.

Rescue pilots off job today

A spokesman for civil aviation inspectors said Thursday that coast guard helicopter pilots at Victoria and Prince Rupert won't report for work today.

The pilots are members of the civil aviation inspectors group and will join the air inspectors in their protest of the Anti-Inflation Board's rejection of a binding arbitration report.

The pilots service both air and marine navigational aids and assist in search and rescue operations.

A spokesman said stand-by crews will be available in case of emergency.

Building talks do nothing to ease crisis

By DON COLLINS
Colonist Reporter

Last-ditch efforts to avert a total shutdown next week in the B.C. construction industry appeared doomed to failure Thursday.

Representatives of several unions and the Construction Labor Relations Association met all day Wednesday, but both sides remained set in their positions.

"There has been no sign of progress," CLRA president Chuck McVeigh told the Colonist after the meetings broke up in Vancouver.

More meetings are scheduled with the same unions today, but McVeigh said he saw little hope of agreement.

The shutdown would come in the form of an industry-wide lockout in reprisal against the cement masons union which began a strike against a number of firms Wednesday.

It would be the fourth shutdown in as many bargaining years. The industry has been brought to its knees during the summers of 1970, 1972 and 1974.

This time it would put 40,000 construction workers from 22 unions out of work and halt the construction of an estimated $3 billion in buildinng projects.

Labor Minister Allan Williams hasn't entered the pic-

Continued on Page 2

Sharp threat on abolition eyed as bluff

OTTAWA (CP) — Government House Leader Mitchell Sharp says Parliament will remain in session all summer until a final vote is taken on the government bill to abolish capital punishment, but opponents of the bill are betting the statement is only a bluff.

Jack Horner (PC—Crowfoot), who wants hanging retained, said in an interview Thursday he expects the Commons to adjourn for the summer next Wednesday and that the deciding vote on capital punishment will be taken in the fall.

"There's no way the bill can be finalized in the Commons in a few days," Horner said.

Other MPs also are expected to seek changes in the bill which calls for total abolition of the death penalty.

McGeer explains ICBC's current bulge

Surplus—but spoken for

The Social Credit government wants B.C. motorists to buy their car insurance at cost and any surplus will be returned, Education Minister Pat McGeer told the Legislature Thursday.

McGeer, who is president of the Insurance Corporation of B.C., was replying to a question by Gordon Gibson (L—North Vancouver-Capilano).

Gibson asked if a forecast $100 million surplus in ICBC funds at year-end would be returned to B.C. motorists.

McGeer said it would be great if there was a $100 million surplus but that he didn't think there would be.

"We have always said that we want ICBC on a break-even basis," McGeer said. "We want B.C. motorists to buy their insurance at cost. And we have said that any surplus that may be attained will be returned. I would like to think that we are $100 million better than the NDP, but that's a high target."

McGeer said that while ICBC had no cash on hand it did have $311.9 million invested in short term deposits. He also stated that $251.4 million of that total was earmarked for anticipated claims and that $164.6 million was owed by ICBC to motorists who have already established claims.

Dennis Cocke (NDP—New Westminster) a former director of ICBC, asked McGeer if he was now prepared "to admit you were way out of line in putting up the rates the way you did."

McGeer replied that no one could have predicted the "amount of waste we found in ICBC."

Gibson insisted that McGeer state categorically that any surpluses accrued this year by ICBC would be returned "to this year's motorists," but McGeer refused to make that commitment.

Gibson asked how far staff reductions would go under the new management of ICBC.

"You have told us that attrition has reduced the staff by 10 per cent," he said. "What's your target?"

"Whatever brings maximum efficiency," McGeer replied.

Several claims offices and regional branch offices have undergone staff reductions or are in process of being phased out.

Inside

Barrett blasts Williston past —Page 3

Limit catches from up-Island —King Fisherman, 8

How B.C. looks to its tycoons —Page 13

Officer wary of guards —Page 14

	Page
Background	5
Bridge	31
Classified	29-42
Comics	28
Crossword	37
Editorial	4
Entertainment	26, 27
Family	23, 24
Finance	12, 13
King Fisherman	8
Marine Calendar	14
Names in the News	9
Provincial Court	14
Sports	15-22
Television	30

Flames raging in California

SAN FRANCISCO (UPI) — Flames scorched parched timber, grass and brush lands throughout California Thursday, with one blaze racing through the picturesque Point Reyes National Seashore Park and another searing a big patch of the Sierra foothills.

The thermometer bubbled up into the high 30's in the Sacramento Valley and in suburban communities around San Francisco. There has been little or no rainfall, in northern California the past winter, creating a severe fire danger.

Fire crews said the Point Reyes fire on the coast north of San Francisco was 95 per cent contained. It charred 325 acres in rugged terrain.

The fire in the Sierra foothills was just east of Sacramento. It ravaged 20,000 acres of timber and brush. It also ruined 14 buildings, including two homes. The blaze was reported to be 60 per cent contained.

In the San Francisco Bay area, there was a 150-acre fire near Lake Chabot just east of Castro Valley, another small fire near Martinez and many small grass fires.

In southern California, 2,000 acres of brush was burned near Thousand Oaks. There were several other fires nearby.

Fire fighters in all regions reported many of their men suffering from heat prostration. Smoke inhalation, they said, was also taking its toll of firemen on the lines.

Martian blip for big snip

WASHINGTON (UPI) — A command from Mars will snip the ribbon July 1 to open the Smithsonian Institution's new air space museum.

As President Ford speaks, the Viking spacecraft orbiting Mars will send a blip to a robot arm. Timing is tricky: the signal will take 18 minutes to travel the distance.

Hospital siege ends with murder-suicide

CALGARY (CP) — A 51-year-old man shot his former wife and then killed himself Thursday to end a 13-hour siege at a Calgary hospital.

Police withheld the names of the two, whose bodies were found about 6 p.m. in a third-floor room of Foothills Hospital.

Two members of the Calgary police tactical squad climbed a fire engine ladder to enter the room through a front window about 15 minutes after three shots were heard from the room.

A neighbor of the dead man said he heard him talk about killing the woman on several occasions since the marriage was annulled late last year.

"He told me that 'one day I'm going to kill this woman because I love her so much'," the neighbor said.

Ralph Coombs, executive director of the hospital, said the incident started about 5 a.m. Thursday when the man returned to the hospital after once being denied permission to visit his ex-wife, who had refused to see him.

Patients said the man entered the hospital disguised as a doctor, wearing a smock and carrying a stethoscope. He carried a hunting rifle and two handguns wrapped in a blanket.

The patients said they heard a lot of shouting and arguing after the man entered the woman's room. When a nurse tried to intervene, the man struck her and knocked her down, a patient said.

Inspector Cecil Byers said police were in the middle of telephone negotiations with the man — who had indicated he would give himself up at 6 p.m. — when the shots were fired.

Mystery dollars save Battle for British

Colonist Wire Services

LONDON — United States funds helped Britain preserve an ancient part of its heritage — the site of the 1066 Battle of Hastings where an arrow killed King Harold and modern history began.

Aided by an unidentified American academic institute, the British government successfully bid 690,000 ($1.2 million) Thursday for the 573-acre Sussex estate 50 miles south of London.

Auctioneer Frank Judd said the American institution helped the government's invironment department in the purchase as a tangible token of U.S.-British links in this American bicentennial year.

The government said it would retain the battle site and the ruined Battle Abbey built by William the Conqueror in 1076. The estate, purchased by Sir Thomas Webster in 1719, also contains a girls' school, a mansion, farm, cricket grounds, restaurant, cottages and land for housing.

The battle area, visited each year by about 100,000 tourists, will continue to be open to the public.

The Webster family had to sell the estate because of high costs which some family members said they could not afford. A local trust formed to try to keep the site in English hands said it had no money to make a bid.

Residents in the town of Battle, near the south coast of England where the Normans landed, tried to halt the auction. They feared the site might be turned into a fairground or perhaps a safari park.

But all attempts to stop the auction, including an appeal to a judge, failed. The sale itself was an affair of quiet drama, held in London's Mayfair Theatre.

The bidding was raised by two mysterious-looking bearded men who pushed the price up to the final figure. Applause broke out when it was announced that the bidder with the silver beard represented the British government.

The brown-bearded man conceded gracefully.

ANDY CAPP

Building talks get nowhere

From Page 1

ture personally, but indicated he might, once a report had been prepared for him on the status of negotiations.

Meetings Thursday and today involve the cement masons, carpenters, a group of about seven metal trades unions and the elevator constructors.

Several unions have taken strike votes, and the carpenters were in a legal position to strike by Thursday, but didn't do so.

The carpenters' union is the largest and represents 35 per cent of on-site construction workers.

There are two major stumbling blocks preventing agreement on new contracts to replace some 65 that expired April 30. The industry, like other major B.C. employers, is trying to hold wage increases within the anti-inflation guidelines, and the unions are bargaining in an individual manner without any real attempt to form a unified front.

Spokesmen for CLRA say the fragmented bargaining pattern means almost certain trouble because any one union can refuse a settlement that might be acceptable to the others.

A case in point, according to sources, is the cement mason's demand for a 13½-per-cent increase while the metal trades were confronting CLRA with a counter-proposal for 11½ per cent.

However, none of the unions has been wiling to accept the industry's offer of eight per cent over one year. Traditionally, contracts have spanned two years.

Some 850 contracting firms are represented by CLRA.

Attempts by some unions to establish joint bargaining have been rejected by some of the others.

Hourly wage rates range from $7.23 for the glaziers up to $10.10 earned by both the plumbers and the boilermakers.

Advertising is a guide to fashion.
CANADIAN ADVERTISING ADVISORY BOARD

Airmen, Lang meet amid layoffs

From Page 1

icy in Quebec as French was being used where it was not permitted.

Directors of the controllers' union were initially negative about the prime minister's remarks, Livingston said. But he said he felt the issue was too important to settle in telephone conversations and he arranged today's meeting.

With domestic flights grounded, the CATCA and CALPA leaders found they could only get to Ottawa aboard airliners leased by transport department.

The controllers' union has said it is ready to accept French for visual flight operations at the five small Quebec airports where it is used now. But it opposes expanding it to include other airports and instrument flight operations.

Visual rules apply to small aircraft and instrument rules to larger commercial planes.

The federal program allowing French as well as English at the five Quebec airports began in mid-1974. Lang said last December that the government would permit French to be extended gradually to instrument flight operations and to the major Montreal airports as safe air control methods were developed.

That announcement added fuel to the developing controversy over bilingual air control. The pilots and controllers say that increased use of two languages in air communications would endanger air safety.

Livingston said at a news conference Thursday that 25 per cent of air-ground conversations at St. Hubert Airport in Montreal are in French which is against transport department rules. Bilingual air control has not yet been extended to St. Hubert.

"I think what we are faced with is every indication that the government is unable to enforce its own regulations in Quebec as far as the use of French in air traffic control is concerned," Livingston said.

It was difficult for CATCA to accept assurances from Lang and Trudeau that bilingual air traffic control would not be expanded.

Asked if he wanted the government to prosecute French-speaking controllers who break the rules, Livingston said there are ways of disciplining controllers short of court action.

But he indicated CATCA wanted evidence that the government would back up its promise not to extend air traffic control with some action against rule-breakers.

CP Air and Air Canada and most regional airlines were not operating Thursday except for some Arctic supply runs. But Quebecair and Eastern Provincial Airways were operating regular flights.

The current walkouts were prompted by the recent resignation of John Keenan as head of an inquiry commission into air safety and bilingual traffic control.

The appointment of Keenan, a former CALPA lawyer, was critized by Quebec MPs and French-speaking controllers who dispute contentions by CALPA and CATCA that increased use of French in air control would be unsafe.

Lang announced Wednesday the appointment of Alberta Supreme Court Justice W. R. Sinclair and Quebec Superior Court Justice Julien Chouinard to conduct a new inquiry.

Both CALPA and CATCA expressed disappointment that they were not consulted about the appointments. Livingston said a two-man commission could wind up with opinion divided, leaving it open to Lang to do what he pleases.

But Jean-Luc Patenaude, CATCA's Quebec director, said Quebec controllers and pilots would probably go along with the commission as it was evidently designed to reduce tensions in the bilingual traffic control dispute.

Accord reached on road work

JUNEAU, Alaska (AP) — Governor Jay Hammond said Thursday that British Columbia has agreed to work out a plan for rebuilding and paving the Haines Road, 300 miles of highway used heavily by Americans.

Last year, Congress appropriated about $58 million for paving portions of the road, but work was stalled by the lack of an agreement over rights-of-way in B.C.

'Please pardon Tokyo Rose'

SACRAMENTO (UPI) — The California legislature has asked President Ford to pardon and restore the American citizenship of Iva Toguri D'Anquino, the Second World War's Tokyo Rose who was convicted of treason.

"It is not too much to ask a president who found it in his heart to pardon Richard Nixon to pardon this woman," said assemblyman Ken Meade.

Copter crash kills eight

HONOLULU (UPI) — Eight marines were killed and two injured when a helicopter crashed during exercises on Hawaii.

The helicopter was attached to the Kaneohe Marine Air Station, and all those killed or injurred were believed to be Hawaii-based Marines.

Christians told to 'Go to hell'

BEIRUT, Lebanon (UPI) — Palestinian forces withstood tank and mortar attacks against their camp fortresses Thursday, defiantly rejecting demands by Christians that they surrender.

"Go to hell," the camp commander told the Christians by radio. A Palestinian source said the commander was given three days to give up.

SUMMER TYPING SPECIAL
Four weeks of half days. Intensive training for all ages, beginners or brush-up.
$40.00 ALL INCLUSIVE
REGISTER NOW
NEXT COURSE STARTS JUNE 28
SPROTT-SHAW
COLLEGE OF BUSINESS LTD.
"At Sprott-Shaw we mean business"
1012 DOUGLAS STREET
VICTORIA, B.C. V8W 2C3
TELEPHONE (604) 384-8121
6-15

the executive assistant. the seiko dx.
Seiko DX watches have the features that help the busy executive through the most pressured day. Every DX model is self winding and water resistant, with synchronized second setting, bilingual calendar and adjustable bracelet; some have "HARDLEX" mar-resis crystals and those sophisticated Seiko colored dials. We have a handsome assortment of Seiko DX watches; come in soon and choose the one you think is the most handsome.
Illustrated
No. 54345M-171, self winding, 98.2 ft. water tested, bilingual calendar. Stainless, sunray brown dial, luminous, faceted crystal. $120.00
Mayfair Shopping Centre Phone 385-2744
1205 Douglas Street Phone 385-1911
Victoria Kamloops
Vancouver Kelowna
Chilliwack Vernon
6-24
Grassie Fairbanks
Fifteen beautiful stores throughout B.C.
Celebrating our 90th year 1886 1976

Pilots' refusal to fly 'breach of agreement'

VANCOUVER (CP) — Federal Labor Minister John Munro said Thursday he is prepared to sign warrants giving Air Canada authority to take its pilots to court under the labor code for what he calls a "politically inspired contract breach."

"I regard the pilots' refusal to fly as a breach of their collective agreement," he said at a news conference. "They are using this stoppage as a political instrument to pressure the government.

"If the government gives in to this pressure, there will be chaos."

He said that based on the facts as they stood, he would have to sign the prosecution authority.

"If the union were found guilty under the labor code of an illegal strike, a maximum penalty of $1,000 per day is provided for each union member involved," he said. "There are also separate penalties for officers of the union."

Munro said the pilots would be better advised to return to their jobs and work out any difficulties in the usual bargaining process.

"They argue safety — but the government hasn't changed anything regarding the use of French language in control towers in Quebec," said Munro.

CP Air sees more red ink

VANCOUVER (CP) — CP Air directors were told Thursday that a hoped-for improvement in the company's loss position this year might not materialize because of the airline pilots' work stoppage.

Airline president Ian Gray said following a meeting of directors that "I think we are going to have to anticipate no improvement."

The disruption in service — leading to a shutdown of operations at midnight tonight — comes in the peak sales period for all airlines. In 1975, CP Air lost $6.4 million and in the first quarter of 1976 lost $5.3 million.

"We have no control over this particular fracas," Gray said. "It is in the hands of the government, of whatever commission they want to establish, and we have to just stand by."

He said the directors meeting was a regularly-scheduled gathering and not called because of the pilots' strike.

The Weather

JUNE 25, 1976

Cloudy with sunny periods and a few showers. Continuing cool. Winds fresh westerly with a small craft warning issued. Thursday's precipitation a trace. Sunshine 7 hours 12 minutes. Recorded high and low at Victoria 18 and 10. Today's forecast high and low 18 and 8. Today's sunrise 5:13; sunset 9:20; moonrise 3:56 a.m. moonset 7:36 p.m. Saturday outlook: Cloudy with sunny periods.

East coast of Vancouver Island — Cloudy with sunny periods and a few showers. Continuing cool. Winds moderate northwesterlies with a small craft warning issued. Thursday's precipitation Nil. Recorded high and low at Nanaimo 18 and 8. Forecast high and low 18 and 9. Saturday outlook: Cloudy with sunny periods.

West Coast of Vancouver Island — Mainly cloudy with a few showers. Winds occasional moderate northwesterly. Forecast high and low at Tofino 16 and 8. Saturday outlook: Cloudy with a few showers. Continuing cool.

READINGS

	Max.	Min.	Prec.
St. John's	—	—	0.67
Halifax	32	26	—
Fredericton	34	19	—
Charlottetown	26	18	—
Montreal	27	20	0.3
Ottawa	29	17	3.8
Toronto	26	17	—
North Bay	25	17	—
Thunder Bay	25	16	—
Kenora	25	16	—
Churchill	13	0	—
The Pas	23	12	—
New York	—	22	—
Miami	26	22	—
Winnipeg	24	16	12.2
Brandon	18	14	15.7
Regina	16	9	03.5
Saskatoon	16	8	03.0
Prince Albert	15	8	05.1
North Battleford	14	8	02.8
Swift Current	18	7	01.0
Medicine Hat	18	6	00.3
Lethbridge	19	6	05.6
Calgary	16	5	00.8
Edmonton	14	—	—
Cranbrook	16	6	—
Castlegar	18	5	—
Penticton	21	4	—
Revelstoke	14	9	02.5
Princeton	16	7	—
Vancouver	16	11	—
Prince Rupert	12	6	15.2
Terrace	13	5	02.8
Stewart	12	7	03.6
Port Hardy	12	7	08.4
Tofino	14	9	—
Comox	14	9	03.0
Williams Lake	10	1	08.4
Puntz Mountain	11	3	00.8
Mackenzie	14	3	—
Blue River	13	5	09.9
Kamloops	18	8	03.8
Whitehorse	19	7	01.8
Fort Nelson	16	10	04.1
Fort St. John	11	7	09.4
Peace River	11	8	11.4
Yellowknife	25	14	00.3
Inuvik	22	7	—
Seattle	18	13	—
Spokane	20	6	—
Portland	21	13	00.5
San Francisco	16	18	8
Los Angeles	37	21	—
Phoenix	—	—	—
Las Vegas	34	19	—

TIDES AT VICTORIA HARBOR
(Tides listed are Pacific Standard Time)

	Time H.M.	Ht. Ft.	Time H.M.	Ht. Ft.	Time H.M.	Ht. Ft.	Time H.M.	Ht. Ft.
25	07.50	1.7	15.00	7.0	19.00	7.7	23.45	8.8
26	08.20	1.3	15.30	7.1	19.30	7.7		
27	00.10	8.8	08.50	1.1	16.00	7.2	20.15	7.7

TIDES AT SOOKE

	Time H.M.	Ht. Ft.	Time H.M.	Ht. Ft.	Time H.M.	Ht. Ft.	Time H.M.	Ht. Ft.
25	07.15	2.2	13.45	7.0	19.00	7.8	23.05	9.8
26	07.45	1.8	15.25	7.4	16.30	7.3	23.45	10.0
27	08.20	1.7	15.30	7.6	17.40	7.4		

TIDES AT FULFORD HARBOUR

	Time H.M.	Ht. Ft.	Time H.M.	Ht. Ft.	Time H.M.	Ht. Ft.	Time H.M.	Ht. Ft.
25	01.05	10.1	09.15	2.1	17.45	10.1	21.40	9.2
26	01.55	10.1	09.45	1.6	18.15	10.4	22.25	9.2
27	02.30	10.1	10.25	1.3	18.45	10.6	23.20	9.1

HAVE YOU GOT THE BUG FOR ALL SEASONS?
Speedway VOLKSWAGEN
PORSCHE - AUDI
DOWNTOWN ON YATES at Vancouver
PHONE 383-2415
Dealer Licence Number D00486-A
6-24

BUTLER BROTHERS EXPANSION SALE!
We look forward to welcoming you to our new TV SERVICE DEPARTMENT — IT'S OPENING SOON — AT 1720 DOUGLAS
But now we need to make space so we're offering some great deals . . .
"CLEAR THE DECK"
ZENITH SPECIALS
20" ZENITH COLOR TV G4010 $548
SPACE COMMAND REMOTE CONTROL WITH ZOOM 20" COLOR TV with Electronic Tuner SG-1990 $838
25" ZENITH COLOR S2923 $728
(NOT EXACTLY AS ILLUSTRATED)
$298 F904 Mediterranean Style with AM/FM and Record Changer 8-Track Player
"Every Home should have a little Butler in it"
Butler Brothers Television
Butler
1720 DOUGLAS ST.
VICTORIA, B.C.
383-6911 (Rentals: 385-3832)
TV Sales
Rentals & Appliances

Officials predict care curbs

NANAIMO — A B.C. doctor says a much lower standard of public health care is likely to result from reductions in staff ordered by the provincial government, at health units across the province.

Dr. Peter Reynolds, director of the General Vancouver Island Health Unit, was commenting on the contents of a memo sent out by the deputy minister for public health care, Dr. G. R. Elliott of Victoria, which orders a 15 per cent staff cut in health units by attrition.

Reynolds said that the rapidly increasing population combined with reduced health staff will result in severe curtailment of the delivery of health services in the central Vancouver Island area.

Programs most likely to be affected by the cuts include clinics, school inspections, innoculation programs and prenatal classes.

Hazel Whittington, the supervisor of public health nursing here said that at present, the unit is not even capable of maintaining the same level of care that was possible five years ago and the situation is going to get worse.

"By the end of July, we will be losing five more public health nurses who are resigning but for whom we cannot get replacements because of the hiring freeze."

Reynolds said that in areas where there have been no resignation his staff is hard pressed to keep up with the every-increasing workload.

He said that public health inspectors, who examine such things as restaurants and sewage disposal systems, are no longer able to perform any routine inspection work but can only try to keep up with the emergencies which are arising constantly.

"The way it is now we're lucky if we can inspect a restaurant even once a year and, in a tourist oriented place like Nanaimo, that is not adequate at all."

Wind racked park ready

PORT McNEILL — Marble River Park, heavily damaged by strong winds during the winter, has been repaired and is ready to receive an influx of summer visitors to the north Vancouver Island region.

Last fall winds exceeding 90 miles an hour blew down about 100 trees and damaged scores of others at Marble River Park, a popular public recreational spot with 33 overnight camping pads. The park is between Port McNeill and Port Alice. It was developed and is maintained by Rayonier Canada Limited.

Bill Dumont, the company's resident forester at Jeune Landing, said that in addition to tree losses, falling trees also damaged picnic tables and metal firepits and part of the main lawn at the park entrance was washed out by torrential rains.

He said company employees, aided by students from north Island schools, have completed clean-up and repairs at the park. The blowdown area of about six acres was planted with fir seedlings.

Marble River Park and an overnight campsite on the San Josef River near Cape Scott Provincial Park are among several recreational facilities developed by the company which are available for use by the public.

In addition to the overnight campsites, picnic sites and lake bathing beaches at the north end of the Island, there are networks of shoreline hiking trails in the Jordan River area of southern Vancouver Island and a wildflower reserve in the central Island region.

China Creek marina open July 12

Port Alberni's major new marina at China Creek will be officially opened July 10, with federal Transport Minister Otto Lang doing the ribbon-cutting.

The $500,000 project, on which work started in 1973, can berth more than 200 vessels up to 40 feet long. It's already in operation.

A four-lane launching ramp and spacious parking areas are available for trailered boats.

There are 40 overnight camping spaces on the parking lot, all with beach access and views. Other facilities include fuel float services and a full-time caretaker's residence.

Port Alberni Harbor Commission is the authority in charge of the facility.

Present at the opening will be officials from the various levels of government, including MP Hugh Anderson, and Mrs. Doreen Mallory, whose late husband Douglas, proposed the area as a marina while an alderman in Port Alberni.

An invitation to the public has been issued to attend the opening ceremonies, which begin at 2 p.m. July 10, and to inspect the facilities. HMCS Quadra Sea Cadet band will entertain.

Water transportation will be available from the foot of Argyle Street in Port Alberni at 1:30 p.m.

Event's theme on flag

PARKSVILLE — Canada Week, June 25 to July 1, is being observed in Parksville with co-operation of the municipal council, Mount Arrowsmith Branch Royal Canadian Legion and other groups. Ald. Ena MacGibbon and Legion member Emil Schafer are in charge of arrangements for the week-long program.

To publicize the event the Legion branch is distributing 2,000 small flag lapel buttons and the village is providing the same number of Canada Week emblems. Assisting with publicity Parksville Volunteer Fire Department will be conducting a "town crier" type of alert to urge residents to fly flags and display emblems.

The main events will be held Sunday when the formal flag raising ceremony will involve all community organizations at the Community Park at 1:00 p.m. The Parksville and District Band under direction of Jonathan Rout has been invited to perform during the afternoon.

The formal flag-lowering service will take place at 8:00 p.m. Sunday when the Legion branch padre, the Rev. Jim Davenport, and Parksville Mayor Bill Kurtz will officiate. Mount Arrowsmith Royal Canadian Legion Pipe Band will play the retreat.

Mayor Bill Kurtz joined Qualicum Beach Mayor Orlan Rye in signing the proclamation honoring Canada Week. An invitation is being extended by the committee to all residents to attend the events.

presenting nana mouskouri 5.47

As a spirited yet sensual singer, Nana Mouskouri has captivated Vancouver audiences with her mellow yet haunting voice by adding a spark of brilliance to every song she sings. And now you can purchase your favourite album of Nana Mouskouri from Eaton's. Album selections include "Songs of the British Isles," "Nana Mouskouri at Albert Hall," "Book of Songs," "Over and Over," and "Turn on the Sun." Each 5.47
Spotlight on Nana Mouskouri "British Concert" 7.47

Records, Dept. 560, Main Floor
Home Furnishings Sale

BUYLINE 388-4373

EATON'S

If you're into music buy Sanyo stereo sound system because it's big on sound, better on quality, now specially priced 399.00

Sanyo receiver is powered with 18 watts R.M.S. per channel at less than .05% total harmonic distortion. Features mike volume control, two muting switches and two tape monitor switches. Sanyo turntable has full'size aluminum platter which is belt driven by a 4-pole synchronous motor. S-shaped static balanced tone arm with cueing lever is complete with magentic cartridge. Receiver and turntable combined with matching air suspension speakers, each with 8" compliance woofer and 3" cone tweeter, produce the sounds you want; now at savings you like to receive. All four pieces enclosed in walnut finish cabinets with brushed aluminum accents.

Stereos, Dept. 260, Main Floor
Home Furnishings Building

BUYLINE 388-4373

sound guarantee

Sanyo stereo component warranty two-year guarantee on parts and labor.

Store Hours Daily: 9:30 a.m. to 5:30 p.m. Thurs. and Fri. 'til 9:00 p.m.

EATON'S

CJVI/900

SHOW DOWN SERIES

Victoria Bate vs. Reading, Pennsylvania

REPORTS THROUGHOUT THE GAMES AS ONLY GORDE HUNTER CAN

SPORTS COVERAGE LIKE NO ONE ELSE!!

presented by

BARKLEY INTERNATIONAL TRUCKS

LIONS.TONIGHT.
PLAY-BY-PLAY ACTION
DIAL C-FAX 1070

The Daily Colonist.
(ESTABLISHED 1858)

SAVE ON CAMPER RENTALS 386-6666
peter poller ford

School site considered

Board will hunt funds for hospital

DUNCAN — The Cowichan Valley Region Hospital Board chairman, Ken Irving, will investigate sources of provincial funding for purchase of the 26 acre Queen Margaret's school here as an intermediate care hospital.

After a report from an architect and a real estate appraisal were presented to region board directors Wednesday night, they approved a motion empowering the hospital board chairman to take the necessary steps to find funds for the possible purchase of land and buildings.

Vancouver architect William Wilding, who was retained to inspect the buildings for possible conversion to intermediate care facilities, said in his 10-page report that he was convinced the buildings can effectively be turned into an up-to-date intermediate care facility.

"We have no hesitation in recommending acquisition of the property, provided zoning approvals are definitely obtainable for the proposed use.

"We feel the value in the buildings and land is in excess of the figure we have heard quoted, namely $1.8 million, and also have confidence of being able to turn the present buildings into a useful and most attractive building," the architect said in his report.

An independent appraisal was also conducted by J. H. Whittome Ltd. and presented to the region board members, but the results were not released.

The board of governors of Queen Margaret's school, which was founded in 1921 on its present site near the Cowichan District Hospital, is considering relocating the 165-girl private school in a more rural setting.

Irving who was not at the meeting Wednesday night, said last week that if the school's conversion into an intermediate care facility was possible, he would make an appeal to provincial Health Minister Robert McClelland for the necessary joint-funding.

The school's board of governors has requested an answer on the purchase by July 9.

The Cowichan District Hospital Board has been trying to establish an intermediate care facility for two years in the Cowichan Valley area.

The medical health officer for central Vancouver Island, Dr. Peter Reynolds reports that the Cowichan Valley needs an 80 bed intermediate care unit and a 40-bed personal care unit.

The architect said in his report that the existing buildings could be renovated to produce a total of 76 beds.

Nanaimo to handle ICBC for Alberni

The president of the Insurance Corporation of B.C. denied Thursday that the corporation's regional branch office in Port Alberni is being phased out.

But Education Minister Pat McGeer admitted that the staff would be reduced "and the area served by the Nanaimo branch office."

At present there are nine staff members working out of the ICBC Port Alberni branch. Asked if was true that the staff would be reduced to one resident adjuster, McGeer denied the suggestion but repeated that the area, with 25,000 residents, would be served basically from Nanaimo.

McGeer was responding to questions asked outside the house after a heated exchange on ICBC during the question period.

New quarters for RCMP a local matter

DUNCAN — Whether the present RCMP detachment headquarters here, which has been described as a "pig sty", is replaced with a $1.3 million new facility, now depends on local officials.

After a meeting with Deputy Attorney-General David Vickers and various RCMP officials, the chairman of the Cowichan Valley Region Board police committee, Ken Paskin, reported Wednesday night that the provincial government had indicated its willingness to participate in the construction of the new building.

"The ball is in our court now," Paskin told region board directors." We have got to sit down locally and thrash out who is going to build it and any cost sharing arrangements between the areas involved."

The meeting Wednesday morning with the deputy attorney-general and police officials climaxed a year-long B.C. Police Commission study on regional policing in the Cowichan Valley.

Region board officials present were supposed to meet with the attorney-general to discuss the commission's recommendations in the study but he was called to the floor of the Legislature before the meeting got underway.

Four alternatives for policing the Cowichan Valley were contained in the study, which was the first one of its kind conducted by the B.C. Police Commission in conjunction with the RCMP.

But the commissioners recommended the last alternative, which envisaged a new centrally located public safety building to house police personnel from Duncan, North Cowichan and Chemainus, as well as specialized squads.

At the same time, present detachments would be retained in Ladysmith, Lake Cowichan and Shawnigan Lake.

The commission also favored the latter plan because the federal and provincial governments would be paying a higher percentage of the costs without increasing the burden on the district or North Cowichan, which is the only municipality in the area paying directly for police protection at this time.

Correcting the inequities in payment for police protection under a regional policing contract was also discussed in depth at the Wednesday meeting, but Duncan mayor Ken Paskin said nothing could be done now to change the system.

"Discussion are going on now between federal and provincial governments on the present provincial and municipal policing agreements with the RCMP and a meeting on regional policing is expected shortly with the Union of B.C. Municipalities' executive.

Paskin added, the electoral areas and the other municipalities in the Cowichan Valley recognize the burden placed on North Cowichan taxpayers, but said this could be resolved partially on the local level by agreeing to share costs on the proposed new RCMP headquarters.

The decisions to be made now are whether the Cowichan Valley region district or the municipality of North Cowichan will build the facility, and where it will be built.

The mayor of North Cowichan, Gerry Smith, who was also at the meeting with the deputy attorney-general, told the Colonist Thursday that if the building can be built in the recommended site adjacent to the municipal hall, North Cowichan would be willing to build it.

Page 10
More news of Island

National help pledged

Reluctant CUPE ready for civic-school battle

NANAIMO — The Canadian Union of Public Employees does not want a major confrontation over settlement of the civic-school labor dispute here but is prepared to take action if one develops.

A spokesman for the union from Ottawa told the Lindholm industrial inquiry commission Thursday that if a confrontation developed, the union was prepared to use all of its national resources to accomplish its aims.

The commission Thursday began its second day of hearing submissions from the union on proposed terms of settlement of the dispute which kept services down or cut to a minimum here for 10 weeks until the commission was appointed earlier this month.

The union's brief began by pointing out its views on the need for a job evaluation study to be done and provision for the study in all contracts which will be affected by the settlement imposed by the commission.

The commission was also told by union spokesmen Thursday that they "fear for the collective bargaining process" in Nanaimo if proposals put forth by the employers were implemented in the final agreement. He said the employers were "seeking to move backwards" in their quest to have already won clauses taken out of the existing collective agreement.

The hearings will continue at least until the middle of next week before rebuttal statements are entered by both sides.

Mark Schnitder photo

Dance around totem pole marked re-emergence of suppressed tradition

Potlatches honor late chief

Week of gift-giving starts Kwakuitl culture revival

By MARK SCHNEIDER
Colonist Correspondent

ALERT BAY — The re-emergence of Kwakuitl culture after nearly 60 years of suppression is becoming very evident here, partly because of a series of potlatches in honor of the late Fort Rupert chief, Jonathon Hunt.

Thousands of dollars in cash and other gifts were handed out to hundreds of tribesmen and to a handful of invited white guests.

Chief Hunt died last year, only six months away from his 100th birthday. He left behind a legacy of inestimable value — songs, dances, potlatch privileges, and perhaps most important, a large and prosperous family.

The Hunt family has been instrumental in preserving a culture which until recently was on the verge of extinction. Many of the older people here and in surrounding native communities, embittered by the fierce resistance of the government and church groups, had drifted into a solitude which even the young could not penetrate. But it is all changing.

Younger members of the Hunt family, especially several grandsons of the late Chief Hunt, have responded to centuries-old tribal obligations with a dedication that has surprised many.

Tony Hunt, a well-known carver and star pupil of Mungo Martin until the death of the famous artist, produced a memorial totem pole to honor his grandfather. The pole was raised on a stormy Monday afternoon, June 14, opening the week of feasting and gift-giving.

The four-crested pole was raised in the traditional manner, using manpower alone and in accordance with ancient practice. Appropriately enough, it stands next to the pole carved by Tony and his father Henry Hunt in memory of Mungo Martin. That totem pole was raised in 1968, four years after the death of Martin.

Hundreds of relatives and Kwakwala-speaking people gathered in the cemetery under a cold rain, as chiefs gave speeches in praise of Hemmeedee, the Indian name for Jonathon Hunt. According to custom, a valuable copper plate was placed at the bottom of the pole.

The coffin-shaped copper plate bearing the crest of the Hunt family still has a negotiable value of well over 1,500 Hudson Bay blankets. Many of the coppers used by the Kwakuitl as a record of wealth and rank have long since disappeared to collectors and to museums. The one placed at the bottom of the intricately carved pole, called Wanamgila in Kwakwala, is only a representation of the original, but it still carried the full trading value its name implies. It is buried forever, "holding the pole up in the strongest winds," as an old man here said.

Songs forgotten for decades were remembered by the elders during the potlatches, and dances never recorded by ethnologists were enacted as the tempo of the celebrations increased. The joy was evident in many of the old people's faces as they remembered the dances and songs of their parents.

The longhouse built a few years ago under the direction of James Sewid, one-time chief councillor of the Nimpkish Band and author of the book Guests Never Leave Hungry, was filled to overflowing. A bright fire blazed in the centre of the big house, flanked by four massive carved timbers carrying the roof.

People chatted during the long pauses between dances, but the chatter was all in Kwakwala. Children scurried about, occasionally bringing loud reproofs from the elders.

Facing the audience seated around the walls of the longhouse were 12 men, elderly representatives from nearby native communities: from Kwakuitl (Fort Rupert), Mamaliliculla (Village Island), Tlawitsis (Tournour Island), Tenaktak and Awitlala (Knight Inlet), Matilpi (Adams River), Tsawataainuk (Gilford Island), Nakwoktak (Blunden Harbour), Tlatlasikwila (Hope Island), Quatsino and Nootka Sound.

Behind the 12 men, who sat for the most part impassively during the dances, a large group of men sat around a large hemlock log, beating it with clubs in time to the songs they sang. Many of the songs were so old that only a few were able to sing; as a result the quietest songs were the oldest, but were received with the most reverence.

On the first night of the potlatches, women in brightly decorated blankets sat in the front row. This was the night of the 'lament songs,' songs sung in memory of Hemmeedee. As one explained it, "These are songs we have sung in our separate villages for those we love. When we sing these songs for a man who is not our relative, we sing it in respect for him."

It was an emotional night. Many of the women sitting in front and in the righthand corner of the longhouse reserved for family members wept softly as each mourning song was sung, accompanied by the rhythmic beating on the log. One by one, men got up and gave speeches honoring the deceased chief.

The speeches, all in Kwakwala, went on for hours. The benches in the longhouse are very hard, and many brought pillows. Children had plastic bags with food — soda pop, candy bars and oranges.

Then the gift-giving began. Relatives began circulating around the perimeter of the longhouse, holding enormous wads of money of all denominations. They began handing the money out — indiscriminately, it seemed, although some of the money-bearers appeared to have something in mind with their distribution methods.

When one wad of currency was gone, another took its place, coming out of a canvas bank bag held by one of the women. And when the money was gone, men began to bring out boxes of household items — towels, dishes, enamelled pots, pillows, cups and glasses, straw hats, ashtrays, laundry hampers, wicker baskets and shopping bags, blankets and a number of other equally useful articles.

At the same time, food was being handed out: thousands of sandwiches, cake, fruit, cookies and coffee, while the men sitting in front received Coke.

The total bill for the first two nights of the potlatch amounted to more than 10,000 blankets. Reckoned the old-fashioned way when a Hudson Bay blanket was worth just over $2 each, the true dimensions of the giving can be appreciated.

The word "potlatch" comes from the Chinook language, meaning literally "to give." The practice of a wealthy chief sharing his wealth with his community shocked the missionaries. A. J. Hall, an Anglican missionary who came to Alert Bay in 1878, was dismayed with the munificence of the chiefs, and formed a "church squad" of native youths to disrupt proceedings. He once boasted of disrupting several potlatches in one day at Fort Rupert, where he founded a mission 10 years before he moved to Alert Bay.

"They are totally wrapped up in their old customs," he wrote in a letter encouraging the suppression of the potlatch. "In the three or four months (of the potlatch) they have not produced as much as $200 to the good, i.e., not even one cent per man each day."

Children who went to the residential St. Michael's School here were punished for speaking Kwakwala; many still remember the harsh treatment they received for breaking the rule.

When the anti-potlatch laws were finally dropped in the early 1950s, people here were reluctant to carry on a tradition which demanded that the wealth be spread throughout the entire community. Many of the older people, neglected by their white-educated children, chose instead to remain silent, assuming perhaps their culture was finally dead.

With the lapse of potlatching, the main spiritual and social event of the Kwakwala-speaking people, their identity began to erode quickly. No longer were boys trained to be carvers to take the elders' place. Songs were forgotten, dances lost forever in the acid bath of a dominant white culture.

Today there are perhaps less than 100 people, all of them aging quickly, who have an entire culture riding on their shoulders. These people carry it in their memories, and until recently have had little opportunity to demonstrate their knowledge to the young.

"When Mungo Martin died, half the culture died with him," said his student, Tony Hunt. "We are now on a 'critical path' — we're going to have to short-circut many of the traditions in order to keep them. It means making new carvings. It means making new dances and songs."

The potlatches held here starting June 14 had a dual purpose. One was to honor the memory of a highly respected man, Hemmeedee. The other was to honor the children, many of whom were initiated into the secret societies and given Indian names during the ceremonies.

Rejection of mall angers developer

NORTH COWICHAN — Municipal council's rejection of a mini-mall proposal across from the B.C. Forest Museum on the Trans-Canada Highway has drawn charges of discrimination and lack of consistency from a developer.

"If you are from out of the Duncan area, your proposals are sent to all kinds of communities for approval, but proposals from people in the Duncan area go ahead with only council approval . . . You are discriminating," Chemainus resident Art Harrison said angrily after council turned down his application to have 2.5 acres rezoned from planned comprehensive to commercial.

The North Cowichan Advisory Planning Commission suggested to council that the 12-unit proposal was unacceptable because of potential traffic problems at the intersection of the highway and Drinkwater Road, inadequate municipal water and sewer services and because it added to ribbon development along a main road.

This was the second time Harrison presented a proposal for developing the beautifully-treed piece of property.

In December of 1974, he wanted to build a 42-unit motel, but was turned down because of a shortage of municipal water in the southend of the municipality.

"In the meantime," Harrison told council, "You allow a large expansion at Tops Pontiac across the street, a car wash addition to a nearby garage and a warehouse on Green Road . . . You have no consistency in your policy."

He said he had also applied more than a year ago to have a piece of property on the Trans-Canada Highway near Herd Road rezoned for warehousing development, but was turned down.

"Now, J and C Wrought Iron works have the same property, which I was turned down on and where do you find manufacturing in your comprehensive development zoning . . . you are not running this municipality for the people but for yourselves," Harrison charged.

At the previous meeting of North Cowichan council, J and C Wrought Iron, who located in an old building on the property without municipal approval, was given permission to locate there permanently subject to a number of conditions.

In a parting statement to council, Harrison said he was going to cut down all the trees on the property unless council would tell him what to do with it.

Council members reacted by saying Harrison's statements were "immature" and "intimidating."

Ald. Birgitte Meagher said "It wasn't deliberate discrimination," while acting mayor Tom Burge said he regretted that Harrison was going to cut all the tres down and suggested he submit a selling price for the property to the municipality for possible park use.

One year for arson

NANAIMO — Robert Milne Hockin, 34, of South Wellington, Thursday was sentenced to one year in jail after pleading guilty earlier to a charge of arson.

The charge was laid in connection with a May 28 fire which caused an estimated $12,000 damage to a mobile home Hockin had occupied.

A pre-sentence report presented to provincial court Judge J. S. B. Johnson described Hocking as a man who had not been in trouble with the law before but who had been subject to psychiatric treatment frequently in the past.

Johnson described the act of burning the trailer as "extremely dangerous" and noted that the maximum penalty for arson, as set out in the Criminal Code, is 14 years in prison.

Panartic has plan to move north oil

CALGARY (CP) — Panarctic Oils Ltd. of Calgary has developed a plan to ship Arctic Islands oil to Eastern Canada and also says three-quarters of the commercially necessary supply of Arctic Islands natural gas has been discovered.

Charles Hetherington, Panarctic president, told the annual shareholders' meeting in Calgary Tuesday that crude oil from Cameron and Vanier Islands, about 1,700 miles north of Calgary, could be marketed in Eastern Canada ahead of gas from the Arctic Islands.

Panarctic discovered oil on Cameron Island last fall, but more drilling is required to prove an oil reserve large enough for marketing.

The tentative plan for getting the oil to market involves a 16-inch pipeline from Cameron and Vanier Islands to the southeast tip of Bathurst Island, where it would be put on an ice-breaking vessel for shipment to Eastern Canada.

Hetherington said, "The system will operate economically at an initial throughput of 50,000 barrels per day employing one large ice-breaking tanker. The throughput can be expanded to 100,000 barrels per day by the addition of a pipeline pump station and a second tanker."

"If 300 to 400 million barrels of oil reserve can be identified in the near future and if governmental approvals are not unduly delayed, this oil marketing system can be placed into operation in less time than the gas marketing system."

Hetherington also told the shareholders the company increased the estimated gas reserves in the Arctic Islands to 15 trillion cubic feet, about three-fourths of that needed to support a pipeline to market.

Panarctic is a member of the Toronto-based Polar Gas Group which is proposing a pipeline to transport Arctic Islands gas to southern Canada. Depending on the size and whether the pipeline is routed east or west of Hudson Bay, a threshold reserve of 20 to 30 trillion cubic feet is required.

The increase in gas reserves from the previous estimate of 12 trillon resulted from successful drilling on Melville Island and discovery of a new gas field, Jackson Bay, off the south coast of Ellef Ringnes Island.

The federal government, through Petro-Canada, owns 45 per cent of Panarctic's shares. The other 55 per cent is owned by a group of 30 oil companies.

Polar Gas, of which Ontario Energy Corp. and Petro-Canada are members, plans to file a pipeline application in the spring of 1977, and it is expected that the threshold reserve "will be available by the time that authorization can be obtained in early 1978."

The pipeline should be completed in the early 1980s, at about the same time a Mackenzie valley gas pipeline is to be completed.

Pound shows some recovery

LONDON (Reuter) — The British pound, down nearly one cent against the U.S. dollar at one stage, recovered at the close of foreign exchange trading Thursday to more than $1.77 U.S. on European markets.

The pound fell to $1.764 before rallying to $1.771 at the close, from $1.772 overnight.

Westcoast connection $100 million

VANCOUVER (CP) — Westcoast Transmission Co. Ltd. said Wednesday it expects to spend about $100 million in connecting company gas reserves to B.C.'s supply system in the next four years.

Westcoast's brief to the B.C. Energy Commission's review of natural gas prices said 27 gas fields or pools were included in the company's forecast, involving 1.24 trillion cubic feet of natural gas.

The company forecast initial deliverabilty of gas at 216 million cubic feet a day.

The brief said it would cost $27.6 million to connect the Grizzly field in the northwestern part of the province to Westcoast's main transmission line 89 miles away, near Chetwynd. The Grizzly field has a reserve of 206 billion cubic feet of gas, the brief said.

How B.C. looks now to its top tycoons

VANCOUVER (CP) — The corporate heads of three of British Columbias most powerful companies predicted Wednesday that future attitudes by both government and public would be more moderate in tone.

Speaking to a seminar of investment analysists sponsored by Pemberton Securities, Gerald Hobbs, president of Cominco Ltd., J. Ernest Richardson, chairman of MacMillan Bloedel Ltd., and Ross Duthie, president of Placer Development, said they sensed an ongoing change of attitude at all levels of government as well as society in general with regard to the relationship between business and the generation of the country's wealth.

All three agreed that governments all over the world were urgently attracting foreign investment dollars to aid in the development of their resource industries.

"Countries are finding out that otherwise inert mineralization will produce a standard of living never before imagined," Hobbs said. "The problems now are more politically oriented than geographic. The future is a political choice, nothing more.

He said the new mining royalties brought down by the B.C. government were still too high.

Hobbs said the world would never run out of non-renewable resources because "the world is a closed system, so in effect nothing can be lost or gained."

Due to the Saskatchewan government's nationalization of the potash industry, Cominco didn't expect to make any profit there, Hobbs said. Cominco wouldn't pull out of the potash field because its vast holdings of potash would still remain after the NDP government had left, he said.

Richardson said government's apparent realization that the over-taxation of the resource industry could only be harmful in the long run was a positive sign, but warned that more changes of that type were still needed.

He said the upheaval experienced at MacMillan Bloedel during the past 18 months should be finished, and any talk of further trouble was unfounded.

BUSINESS MEN RENT AN ECONOVAN ONLY $80.00 WEEK AND 10¢ MILE
SUBURBAN RENT-A-TRUCK
386-6131

BOOK NOW . . .
Banquets, Receptions, Parties, etc.
from 25-1,100 People
STARDUST
385-1031

FINE GOBLETS REPAIRED
ALLIED GLASS
Victoria 388-5108
"Anything in Glass"
6-24

$$$$$$$$$$$$$$$$$$$$
MORTGAGE
DIRECT LENDERS
NO HIDDEN CHARGES
• COMMERCIAL
• RESIDENTIAL
• SUB-DIVISIONS
388-9172
Trevor Milsted
FARMERS & MERCHANTS TRUST COMPANY
731 FORT STREET
6-25
$$$$$$$$$$$$$$$$$$$$

'Bull in a china shop'
The luxury and value of Leather

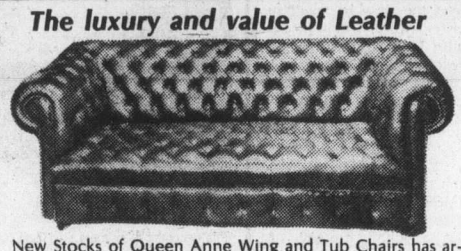

New Stocks of Queen Anne Wing and Tub Chairs has arrived. Also Mahogany and Leather reproduction Slipper Chair Rockers.
"QUALITY LEATHER FURITURE, REPRODUCTIONS AND CHINAWARE
833 Fort / 385-5332
6-24

REGIONAL DISTRICT OF NANAIMO

NOTICE TO BUILDERS

Building By-Law No. 247 has been enacted and is now in force in the areas of the Regional District of Nanaimo listed below. This by-law replaces Building By-Law No. 101, effecting a more efficient and uniform application of Building Code requirements. It applies in all areas of the Regional District of Nanaimo in which the former by-law applied, namely to Gabriola Planning Area, Cedar Planning Area, the area known as Extension, East Wellington-Pleasant Valley-Lantzville Planning Area, Nanoose Bay Planning Area and Parksville-Qualicum Planning Area.

Effective immediately, in accordance with the provisions of this by-law, the procedure for the issuance of BUILDING PERMITS and for Departmental administration will be changed as follows:

1. Building Permits will be issued ONLY from the central office of the Building Inspection Service at 6300 Hammond Bay Road, Nanaimo.
2. Application forms for Building Permits will be available at the central office and from all field Building Inspectors.
   Where applicable, applications must include:
   (a) Copy of Permit from the Department of Health for private sewage disposal system, and
   (b) Copy of Permit from the Department of Highways for road access.
   Completed applications, together with two copies of acceptable plans, should be either delivered or mailed to the central office. In lieu of this, they may be given to the field Building Inspector who will deliver them to the central office.
3. Plans will be examined and checked for compliance with applicable by-laws, and an initial on-site inspection will be made. If all by-law requirements are met, the Building Permit will be prepared for issuance and the applicant so informed. This permit may either be obtained at the central office, or, at the applicants request, will be available from the appropriate field Building Inspector who may receive the permit fee from the applicant.
4. Correspondence **will not** be received or replied to at field inspection offices. All correspondence must be addressed to:
   Building Inspection Service,
   Regional District of Nanaimo,
   6300 Hammond Bay Road,
   Post Office Box 40,
   Lantzville, British Columbia,
   V0R 2H0.
5. For convenience, a Building Inspector will be present at:
   (a) 120 Alberni Highway in Parksville each working day from 9:00 a.m. until 10:00 a.m., telephone 248-6312, and
   (b) The Agricultural Hall on Gabriola Island each Tuesday from 9:00 a.m. until 10:00 a.m., no telephone.
6. Principal differences between the new by-law and the former by-law are as follows:
   (a) Duties, powers and responsibilities of the Building Inspector are more clearly spelled out.
   (b) No occupancy of a building under construction will be permitted unless and until the exterior finish of the building is completed.
   (c) Terms under which temporary permits may be issued are more clearly spelled out. The term "temporary" will be a period not exceeding twelve months.
   (d) Application for a permit for the erection or placement of a building for a temporary period must be accompanied by a certified cheque or irrevocable letter of credit in the amount of $200.00 to ensure that the temporary building will be completely removed from the site at the end of the period applied for.
   (e) The permit fee for construction which has commenced prior to the issuance of a building permit will be double the usual fee.
   (f) Where applicable, a building permit may not be issued, unless and until the applicant includes in his application, in addition to presently required information, a copy of the following:
      i) a sewage disposal permit issued by the Department of Health;
      ii) a road access permit issued by the Department of Highways;
      iii) any permits applicable or required under the Strata Titles Act.
   (g) Minor changes will be made in procedures for requesting inspections.
   (h) Requirements for the fencing in of swimming pools are included.
   (i) Requirements for the protection of the public during construction or demolition of building are included.
   (j) Application for a permit to move a building must include a certified cheque or irrevocable letter of credit in the amount of $500.00 to ensure that all requirements of the by-law will be met in the relocation of the building.
   (k) Provision is made for the refund of fees in the case of a permit which has lapsed or been cancelled.

For further information, contact Building Inspection Service at the above listed address. Telephone 390-4111 and, for Parksville Area residents, 248-5511.

N. J. HUTCHINS,
Chief Building Inspector,
Regional District of Nanaimo.

BILINGUALISM IN THE AIR

The Key Consideration:
—The current strict safety standards and practices in aircraft operations in Canada have not and will not be lowered or jeopardized.

Where:
—Bilingualism in the air is limited to Quebec and later the National Capital Region (Ottawa-Hull)
—Nowhere else in Canada.

Who:
—Pilots will determine the language of air traffic control in Quebec.
—There is no need for pilots anywhere in the country or for controllers outside of Quebec to become bilingual.

When:
—For more than two years five Quebec airports have been working smoothly in the two official languages
—In the next few weeks two more are coming on stream.
—No one is disputing those steps already taken.
—Bilingualism in the Montreal area is complex. Technical studies and an independent public inquiry will be needed before any start is made there.
—No extension in the Montreal area unless and until it can be proven that the current safety standards will be maintained.

How:
—The aviation community has been invited to participate in the development of bilingual procedures under both visual and instrument flight rules.
—An independent commission will inquire into the safety of these procedures.
—The introduction of bilingual air communications can be accomplished in a professional manner consistent with the government's declared objective of maintaining aviation safety.

Why:
—Experience over the past several years has shown that safe operations are enhanced through bilingualism due to better understanding.
—English-speaking Canadians have been able for many years to enjoy a full aviation career using
—This right now needs to be extended in Quebec to French-speaking Canadians.
—To provide in Quebec air communications in the language of the province, just as is being done in other countries of the world where English is not the native tongue.

Transport Canada Transports Canada

Otto Lang,
Minister of Transport.

NHL referees condone fist-fighting—Morrison

TORONTO (CP) — The referee-in-chief for the National Hockey League told a county court jury Thursday that hockey officials allow players to fight with their fists during games to enable them to let off steam.

Testifying at the trial of Dan Maloney, a Detroit Red Wings player charged with assault causing bodily harm, Ian (Scotty) Morrison said referees condone fist-fighting "because we know that if you eliminate it completely, the consequences are much more severe."

Maloney was charged after an incident during an NHL game in Toronto last November in which Brian Glennie, a player with Toronto Maple Leafs, was injured.

Morrison said he saw Maloney throw a punch at Glennie seconds after the Toronto player body-checked a Detroit player.

He said that when Glennie slumped to the ice, Maloney attempted to hit him again, then appeared to pick the man up and drop him on the ice two times.

"I don't really think he used that much force," Morrison said.

Under cross-examination by Maloney's lawyer, the head referee agreed that some players look upon accumulated penalties as "almost a badge of honor" but said Maloney never had been known to use his stick against an opponent.

He said that when Maloney tried to pick up Glennie from the ice, it appeared that Maloney wanted to continue the fight.

During the game, seven major penalties were handed out to the two teams for fights that broke out. Morrison described the game as "not unusually rough."

On re-examination by Crown attorney Robert McGee, he testified that as far as NHL rules were concerned, the incident between the two players was a fist-fight. Maloney was given a five-minute penalty for the incident.

He was asked by McGee whether a match penalty would have been more appropriate.

"Amatch penalty is given for a deliberate attempt to injure and I certainly don't think it was appropriate here," Morrison replied. "I don't think the attempt by Maloney was a deliberate attempt to injure."

Leonard (Red) Kelly, coach of the Leafs and a 26-year veteran with the NHL, said that just before the fight, Glennie had checked Detroit player Bryan Hextall "with a solid check that sent him up in the air."

Glennie, who was not wearing a helmet when he fell to the ice, did not retaliate against Maloney, Kelly said.

Glennie, dazed when he left the ice, spent a night in hospital. He suffered a sore shoulder, a small cut and mild to moderate concussion as a result of the attack.

Kelly described Maloney as a "tough, aggressive hockey player" but agreed with Morrison's statement that the man never had been known to use his stick during a fight.

During the first day of the trial, Glennie testified that "people have got in fights with me before—I accept that all as part of the game."

Prior to Morrison taking the stand in Judge Patrick Lesage's courtroom, the attorneys from both sides held a morning session without the eight-woman, four-man jury.

Lesage has directed the press not to report any aspect of the proceedings held without the jury present.

If convicted, the 25-year-old Maloney of Barrie, Ont., faces up to five years in prison on the charge of assault causing bodily harm.

Pitchers Andy Konopacki, left, and Dave Ruthowsky, right, flank coach Bob Burrows

Finley standing firm despite Kuhn's order

Owner Charles O. Finley and baseball commissioner Bowie Kuhn feuded again Thursday — and the Athletics dropped a close decision to California Angels.

Earlier in the day, Kuhn ordered Finley to remove any restraint against the use of the three players he tried to sell nine days ago and the fiery owner reacted strongly.

"Kuhn ordered me to 'remove any restraints'," Finley said. "He did not order me to play anybody and he better not attempt it, either."

So Joe Rudi and Vida Blue were on the Oakland bench and Rollie Fingers watched the game from the bullpen as the Angels snapped a losing streak at nine games against the Athletics, scoring twice in the first inning for a 2-1 victory.

Bobby Bonds accounted for the California runs with a two-run homer and catcher Andy Etchebarren killed an Oakland threat in the ninth inning with two fine throws.

Don Baylor doubled with one out in the ninth inning and Sal Bando walked. However, Baylor was thrown out attempting to steal third base, snapping a string of consecutive stolen bases at 25. Larry Lintz, who then went in to run for Bando, was nailed trying to steal second, ending the game.

Finley, in a startling move June 15, sold the three players for $3.5 million with Blue going to New York Yankees for $1.5 million and Fingers and Rudi to Boston Red Sox for $1 million each.

Last Friday, Kuhn, citing what he termed "baseball's best interest, the integrity of the game and the maintenance of public confidence in it," pulled off an even bigger shocker by voiding the deal.

He returned the trio to the A's and Finley announced he would file suit to allow the sales to stand. At the same time, citing the potential effect on the prospective litigation, he ordered A's manager Chuck Tanner not to use them.

"Whether Rudi, Fingers or Blue play for the A's — temporarily or maybe permanently — depends on how the law suit comes out," Finley said Thursday night. "If ... the A's win the suit, Boston and New York would go through with the bargain regardless of the condition of the players.

"But Kuhn had to jump up on his soap box again."

Finley's statement came in response to a telegram sent to the A's earlier Thursday in which Kuhn said:

"It is my understanding that the Oakland club is determined not to permit players Vida Blue, Rollie Fingers and Joe Rudi to play in any Oakland games. I believe that this determination is contrary to the best interests of baseball and is inconsistent with the Oakland club's obligation to give its best effort to win games.

"Therefore I am directing that the Oakland club remove any restraint against the use of these players in Oakland games. This is effective with tonight's game," against California Angels in Anaheim, Calif.

"There was no reason for Kuhn to jump the gun since we were going to court tomorrow," Finley said. "My attorney feels this shows bad faith on the part of Bowie Kuhn—not the first time towards me and the A's.

"We are going to Federal Court in Chicago tomorrow morning to file a $10 million lawsuit."

Finley added that he had instructed Tanner not to start any of the players involved in the dispute.

★ ★ ★

AMERICAN LEAGUE

Eastern Division

	W	L	Pct.	GBL
New York	39	24	.619	—
Cleveland	32	31	.508	7
Baltimore	32	32	.500	7½
Boston	30	33	.476	9
Detroit	30	34	.469	9½
Milwaukee	25	35	.417	12½

Western Division

	W	L	Pct.	GBL
Kansas City	39	26	.600	—
Texas	36	27	.571	2
Oakland	33	35	.485	7½
Chicago	31	33	.484	7½
Minnesota	31	35	.470	8½
California	29	42	.408	13

Chicago 000 000 200— 2 8 1
Minnesota 003 100 00x— 4 7 1
Gossage 5-6 and Downing; Singer 6-3 and Wynegar. Home runs: Minnesota—Braun (2nd).

Detroit 000 103 020— 6 12 1
Boston 000 300 000— 3 7 1
Fidrych 1-1 and Klimm; Wise 5-5 and Fisk. Home runs: Detroit—Thomspon (9th); Boston—Lynn (5th) Yastrzemski (13th).

Cleveland 000 000 041—5 6 0
New York 112 100 001—6 13 0
Dobson, Bibby (4) Thomas (7) LaRoche 0-2 (8) Kern (9) and Ashby; Alexander, Lyle 5-4 and Hendricks. Home runs: Cleveland—Ashby (4th), Carty (6th); New York—Nettles (9th).

Kansas City 000 002 000—2 13 2
Texas 012 010 10x—5 12 0
Fitzmorris 8-4, Hall (5) and Martinez; Hargan 2-2, Terpko (6), Hoener (8) and Sundberg.

Oakland 000 000 010—1 10 1
California 200 000 000—2 10 0
Abbott 1-2, Bahnsen (7), Lindblad (8) and Haney; Monge 3-2, Drago (9) and Etchebarren. Home-Run: California — Bonds (9th).

NATIONAL LEAGUE

Eastern Division

	W	L	Pct.	GBL
Philadelphia	46	19	.708	—
Pittsburgh	36	28	.563	9½
New York	34	37	.479	15
Chicago	30	37	.448	17
St. Louis	30	37	.448	17
Montreal	23	39	.371	21½

Western Division

	W	L	Pct.	GBL
Cincinati	42	27	.609	—
Los Angeles	39	31	.557	3½
San Diego	36	32	.529	5½
Atlanta	31	37	.456	10½
Houston	31	38	.499	11
San Fran.	28	44	.389	15½

Pitts 010 000 000 000 0— 1 7 1
Chicago 000 000 001 000 1— 2 9 0
Candelaria, Tekulve (10) Hernandez (12) Langford 0-1 (13) and Sanguillen; Renko, Sutter (9) Knowles (11) P. Reuschel (12) Zamora 5-2 (13) and Swisher. Home runs: Pittsburgh—Stargell (10th); Chicago—Morales (8th).

San Diego 020 000 003—5 10 0
San Francisco 202 000 00x—8 16 3
Foster, Reynolds 0-3 (1) Spillner (6) Folkers (6) Tomlin (7) and Kendall; Williams 1-0 Caldwell (7) Heaverlo (9) Lavelle (9) and Hill, Sadek (7). Home runs: San Diego—McCovey (4th).

Montreal 100 000 000— 1 5 2
Atlanta 020 000 00x— 2 5 1
Stanhouse 5-3 and Foote; Ruthven 9-6 and Williams.

Philadelphia 000 310 100— 5 9 0
Cincinnati 000 004 000— 4 11 0
Kaat 8-6 Reed (7) McGraw (9) and Boone; Nolna 7-4 Borbon (7) McEnaney (7) Eastwick (8) and Bench. Home runs: Philadelphia — Maddox (4th), Allen (7th); Cincinnati—Bench (8th).

Los Angeles 000 130 100— 5 8 2
Houston 001 000 000— 1 8 3
John 4-4 Hough (8) and Yeager; Dierker 6-7 Pentz (7) Siebert (8) and Jutze, Johnson (9).
—30 to National League.

Salmonbellies stun Burrards

VICTORIA	P	W	L	F	A	Pts.
Vancouver	14	11	3	201	159	22
Nanaimo	15	9	6	216	195	18
Coquitlam	12	5	7	143	171	10
New West.	14	5	9	178	201	10
	13	4	9	186	198	8

Next game: Tonight — VICTORIA at Nanaimo.

NEW WESTMINSTER (CP) — New Westminster Salmonbellies scored seven first-period goals and coasted to an 18-9 upset of Vancouver Burrards in a Western Lacrosse Association game Thursday night before about 950 fans.

The win moved the last-place Salmonbellies to within two points of Coquitlam Adanacs and Nanaimo Timbermen, while the loss kept the Burrards four points behind first-place Victoria Shamrocks.

Dave Wilfong led the New Westminster attack with four goals. Brian Tasker and Wayne Goss added three goals each as the Salmonbellies led 7-1 after the first period and 13-4 after the second.

Walt Weaver, Bob Tasker and Bill Mosdell scored two goals each for the winners, with singles coming from John Hannah and Chuck Medhurst.

The Burrards got three goals from Pat Differ and one each from Bill Rawson, Brian Davidson, Ron Pinder, Gord Frederickson, Doug Hayes and Taki Vohalis.

Goaltender Joe Comeau of the Salmonbellies celebrated his 36th birthday with 34 saves, while Dave Evans and Don Hamilton of the Burrards combined to stop 49 shots.

Bates change club format

Victoria Bates are expected to go through an off-field change today.

One day prior to the opening of the four-game exhibition series with U.S. champion Billard Suns of Reading, Pa., Bates are scheduled to become Victoria Bate Fastball Club registered under the Societies Act.

A team spokesman said Thursday that the registration as a non-profit organization which would function similar to clubs such as James Bay Athletic Association and London Boxing Club would take place today.

Herb Bate, president of Victoria Bate Construction Ltd., has sponsored the team since its inception six years ago and will be president of the new club.

Joe Patterson, who coached Bates until January, will take over from Bate as general manager, while Jack Bell will remain business manager and club secretary and the present team directors will also be directors of the new organization.

Non-playing and honorary members will be accepted into the club.

Bates first action under their new status is a Saturday doubleheader against the Reading team at 7 and 9 p.m. at Royal Athletic Park.

The teams which tied with New Zealand for first place in the rain-shortened world championship at Lower Hutt, N.Z. in January meet again at 1 and 3 p.m., Sunday.

Coach Bob Burrows put Bates through a workout Thursday at Royal Athletic Park and later said that he would field the regular lineup for the opening doubleheader.

He said that Stan Kern, 8-1, would pitch the opener and Dave Ruthowsky, 9-1, would pitch the second game. Both are righthanders.

The Suns are expected to start ace lefthander Ty Stoffiet, 13-1, in the opener.

Oregon ace entered in Foster Memorial

Don Harper has what most stock car drivers would like — a new car.

The Ashland, Ore. driver will pilot a 1976 Camaro in the Billy Foster Memorial Race for open super-stocks Saturday at Western Speedway.

Harper drove a 1975 Camaro at Western last year and set the track record for open super-stocks of 17.11 seconds.

He has recently put the finishing touches on his new car but says he is already clocking faster times.

Roy Haslam of Victoria drives a Chevelle 11 years older than Harper's. But his Garden City Special is fast, and after winning the open race of the Carling O'Keefe series last Sunday, Haslam is the one to beat.

Tony Johnson of Victoria leads the three-race series with 160 points and is a threat to grab a share of the $4,000 of prize money with his 1969 Chevelle.

Johnson, who was second in both the main event and fast heat, has 160 points, four more than Haslam who fell behind after a fifth-place finish in the fast heat last Sunday.

Larry Pollard of Victoria has his '67 Chevelle in third place with 142 points.

Ron Eaton of Tacoma won't be competing this time around. Eaton, who suffered his first defeat of the season when Haslam passed him on the last lap on Sunday, will be busy preparing his Grand National car for the Winston 150 NASCAR West race set for Sunday at Evergreen Speedway in Monroe, Wash.

AUTO PARTS — **Roy Smith** is scheduled to drive Dick Midgley's '76 Chevelle in the Winston Grand National at Evergreen and will be the Victoria hopeful in the Winston Victoria 100 Grand National at Western Speedway Wednesday night ...

OPEN SUPER-STOCKS

Tony Johnson, Victoria	160
Roy Haslam, Victoria	156
Larry Pollard, Victoria	142
Ron Eaton, Tacoma	124
Cam Barnes, Vancouver	113
Doc Dockendorff, Van.	108
Bill Price, Victoria	95
Ron Hancock, Victoria	92
Al Wade, Victoria	73

City archer earns title

Rose Allan of Victoria and John Horvath of Taber, Alta. Captured the aggregate titles in the clout events in the Canadian archery championships Thursday.

Shooting in strong winds Mrs. Allan, sister-in-law to Olympic-qualifier Wanda Allan, scored 166 in the clout and 91 in the battle clout for a 247 total.

Horvath scored 146 in the clout and 133 in the battle clout for a 279 total and a 7-point victory over Rose's husband Cliff, who shot 140-132—272.

Doug Teitge of Victoria won the junior boys title while Leona Lamplough of Victoria was second in the cadet girls division.

The championships end today with the men competing in field events at the Victoria Bowman range on Wilfert Road and the women competing at the Seaview range at Admirals Road and the Trans Canada Highway.

Winds plague softball play

Miscues played a major part in most of the games in the Greater Victoria softball circuit Thursday.

Strong winds contributed to the large number of errors, a total of 45 in five games.

Mikes Sports Shop took advantage of five miscues in posting a 10-3 decision over Matthews Heating in a Stuffy McGinnis Men's League contest at Central Park.

Bud Livingstone and Mike Lee had two hits each for Mikes and both scored twice and drove in one run while winning pitcher Bob Fletcher struck out nine batters.

In the Senior Women's League, Heather Knight had four hits reached on an error and scored five runs as MacDonald Furniture Juniors trounced MacDonald Furniture, Seniors, 16-3, at Hyacinth Park, while Hygrade Radio downed Seaboard Construction, 15-3.

Lori Skinner led the Hygrade attack hitting a triple and two singles and scoring four runs while last-place Seaboard made ten errors.

At Heywood Park, Esquimalt Juveniles committed seven errors in dropping an 11-1 decision to Capital Builders in a Heywood Avenue Men's League game.

Wayne Mowat and Al McDonald had two hits apiece for Builders and Laurie Acorn drove in two runs with a bases-loaded single.

At Sanscha Park, Harveys Sporting Goods opened the Sidney Association's Dominion Day Tournament by downing Sidney Hotel, 5-1. There was only one earned run as Harvey's made three errors and Sidney made four errors.

Matthews 120 000 0— 3 5 1
Mikes Sports 200 314 x—10 9 5
Dave Scotney, Lorne Bowden (6) and Scott Hastings; Bob Fletcher and Jim Boyd.

The Original Knight
SOLUNAR TABLES
When To Fish Or Hunt

According to the Solunar Tables calculated for this area, the best times for hunting and fishing for the next 48 hours will be as follows (Times shown are Pacific Daylight

Minor	Major	Minor	Major
A.M.		P.M.	
TODAY			
3:30	10:05	4:00	10:30
TOMORROW			
4:15	10:55	4:45	11:20

Major periods, lasting 1½ to 2 hours, dark type.
Minor periods, shorter duration, light type.

Opener set for Gorge

Dale Shaw of Glen Meadows will have home course advantage in only one of the first two rounds of the B.C. women's team golf trials.

The first round will be played Saturday at Gorge Vale starting at 1 p.m. and not at Glen Meadows as reported in Thursday's Colonist.

The second round is Sunday at Glen Meadows starting at 1 p.m.

Chartraw, Nyrop on Team U.S.A.

NEW YORK (CP) — The co-managers of Team U.S.A. announced Thursday night the selection of 32 players, including 21 from the National Hockey League, for the August training camp in the Canada Cup series.

Among the NHL players picked were three members of Montreal Canadiens — defencemen Rick Chartraw, born in Venezuela, and Bill Nyrop and left winger Mike Polich, a member of Nova Scotia Voyageurs of the American Hockey League. Chartraw and Nyrop both played with the Canadiens when they won the Stanley Cup in four straight games against Philadelphia Flyers last month.

Twelve members of team U.S.A. were from the rival World Hockey Association including the brothers Howe — defenceman Marty and left winger Mark — from Houston Aeros.

Their 48-year-old father, Gordie Howe of the Aeros, turned down a bid to play for Team Canada because he didn't want to appear against his sons in the September tournament.

Among the NHL selections for the team were centre Curt Bennett of Atlanta Flames and defenceman Lee Fogolin of Buffalo Sabres.

Tommy Ivan of the NHL Chicago Black Hawks and Bill MacFarland of the WHA's Phoenix Roadrunners, as co-managers of Team U.S.A. announced the picks.

In order to be eligible, each player must be a native of the U.S. or a naturalized U.S. citizen as in the case of Chartraw, who grew up in Erie, Pa.

Ivan, general manager of the Black Hawks, said an additional five to eight more players will be invited to the training camp within the next couple of weeks.

Team U.S.A. will begin training Aug. 10 at Brown University in Providence, R.I.

Team U.S.A. will compete in the Canada Cup series with Team Canada, Russia, Sweden, Finland and Czechoslovakia.

While Team Canada will have four coaches sharing the bench duties, Team U.S.A. will be directed by two men — head coach Bob Pulford of Los Angeles Kings of the NHL and assistant coach Harry Neale of the WHA's New England Whalers.

Five members of the Whalers, including former Victoria Cougar Gord Roberts, were selected for the team along with four from the NHL's Minnesota North Stars and two from California Golden Seals.

The players invited, by position:

Goaltenders
Pete LoPresti (Minnesota, NHL); Cap Raeder (New England, WHA); Ernie Wakely (San Diego, WHA); Mike Curran (U.S. Olympic team and former member of WHA's defunct Minnesota Fighting Saints).

Defencemen
Rick Chartraw (Montreal, NHL); Mike Christie (California, NHL); Lee Fogolin (Buffalo, NHL); Mike Milbury (Boston, NHL); Lou Nanne (Minnesota, NHL); Bill Nyrop (Montreal, NHL); Gary Sargent (Los Angeles, NHL); Jim Niekamp (Phoenix, WHA); Marty Howe (Houston, WHA); Gord Roberts (New England, WHA).

Centres
Curt Bennett (Atlanta, NHL); Harvey Bennett (Washington, NHL); Bobby Sheehan (Chicago, NHL); Doug Palazzari (St. Louis, NHL); Robby Ftorek (Phoenix, WHA); Larry Pleau (New England, WHA).

Right Wingers
Fred Ahern (California, NHL); Craig Patrick (Kansas City, NHL); Dean Talafous (Minnesota, NHL); Butch Williams (California, NHL); Tim Sheehy (Edmonton, WHA); Dan Bolduc (New England, WHA).

Left Wingers
Stan Gilbertson (Pittsburgh, NHL); Steve Jensen (Minnesota, NHL); Gerry O'Flaherty (Vancouver, NHL); Mike Polich (Montreal, NHL); Mark Howe (Houston, WHA); Alan Hangsleben (New England, WHA).

LOOK WHO'S COMING TO WESTERN SPEEDWAY SATURDAY NIGHT
SUPER STOCK TRACK RECORD HOLDER
DON HARPER
IN HIS NEW 1976 CAMARO
HE'S HERE TO CHALLENGE

ROY HASLAM

TONY JOHNSON

TERRY FORSYTH
SATURDAY NIGHT 75 LAPS
SUPER STOCK OPEN COMPETITION
GATES OPEN 6 p.m., TIME TRIALS 7 p.m. RACING 8 p.m.
ADULTS $3.50, STUDENTS, O.A.P. $2.75, CHILDREN 6-10 $1.00
6-25
WESTERN SPEEDWAY

Famed stadium faces demolition

PHILADELPHIA (AP) — Connie Mack Stadium is finally seeing its last ball. But instead of a pitch from the mound, it will be a three-ton piece of steel.

"Lean back and close your eyes," said Bill Neas. "You can almost hear the crowds, hollering and shouting. This used to be some place."

Neas is the operator of the wrecking crane which this week began to knock down the park that was once described as "the most perfectly appointed baseball grounds in the world."

Built in 1909 as Shibe Park, the stadium was then praised as the best in the world. It was home to one of the best teams in the world, Philadelphia Athletics of the American League. They were second that opening year but won the pennant in four of the next five seasons.

In 1938, the Phillies of the National League moved from Baker Bowl to Shibe, sharing it with the Athletics. Eventually, it was renamed Connie Mack Stadium after the man who owned and managed the Athletics for a half-century.

Then things began going downhill. The A's moved to Kansas City in 1954, the area around the stadium in north Philadelphia evolved into a ghetto and attendance fell. Meanwhile, the Phillies, after winning the 1950 pennant, turned into a last-place team.

In 1971, the Phils moved across town to the new Veterans Stadium and a year later, a fire destroyed much of the stands at Connie Mack.

Recently, it's been a home for rats and junkies, and people who live near the park claim it's a neighborhood danger.

Last October, a city judge agreed. he ordered owner Jerry Wolan to demolish it.

But Wolman didn't act, and the city, after protests earlier this week by area residents who blocked traffic and demanded immediate demolition, ordered in a wrecking crew.

The future of the six-acre site is uncertain. The city is trying to get federal money for an industrial park, but residents want housing or a vocational skills centre.

One of the people who wants it torn down is Anita Ray, who lives across the street.

"Sure, I'm going to miss it," she said. "I grew up on this block and the stadium was always part of my life. We had some great times there, but it's not what it used to be anymore."

SEE THE ALL NEW HONDA C.V.C.C.

Now in Victoria and the first on the Island. Featuring the world's cleanest burning engine without excessive emission controls, accomplished by efficient clean fuel burning. 5-speed syncromesh gear box, radial tires, beauty ring wheels, laminated wooden steering wheel matching gear shift knob, fuel gauges, and many more standard Honda features. Canada's top gas mileage car.

HONDA CAR CENTRE
909 Yates St. 386-6707
Dealer Licence Number D846A
6-2. 5-2

Roman Catholic Diocese of Victoria

Bishop Remi J. De Roo cordially invites all Catholics to participate in the Eucharistic Congress Celebration to be held in Memorial Arena, 1925 Blanshard, in Victoria on Sunday, June 27, 1976.

The Celebration will begin with a procession at 1:00 p.m. Mass will be concelebrated by Bishop De Roo and priests of the diocese. Bishop W. Emmett Doyle of Nelson will be the guest homilist.

Sunday Mass programs for this day will be rescheduled in most parishes. For the convenience of visitors to the diocese and those who are unable to attend the Congress Celebration, Masses will be held on Saturday, June 26 as follows: St. Andrew's Cathedral 5:00 p.m.; St. Patrick's 7:00 p.m.; Our Lady of the Rosary 7:00 p.m.; St. Joseph's 5:00 p.m.; Sacred Heart 7:30 p.m. On Sunday, June 27 Masses will be held at St. Andrew's at 8:00 a.m., Our Lady of the Rosary 8:30 a.m. and St. Patricks 8:00 a.m. and 5:00 p.m.

Cowboys sign ex-Giant

DALLAS (AP) — Dallas Cowboys of the National Football League have signed running back Ron Johnson, who had played out his option with New York Giants, to the same kind of contract they negotiated with Duane Thomas.

"There was no bonus, no guarantees of a no-cut," said Tex Schramm, president and general manager of the National Football League team.

Johnson's contract with Dallas will be for two years if he makes the club.

Johnson, 28, rushed for more than 1000 yards in 1970 and 1972 but has spent the last two years in limbo under coach Bill Arnsparger.

Exhibition Park racing

VANCOUVER — Results of Thursday's thoroughbred racing at Exhibition Park with entries for today:

FIRST RACE — $1,950, claiming, three-year-olds and up, six and one-half furlongs:
Cockle Barry (Johnson) $8.30 $6.80 $3.90
Just Future (Hernandez) 16.30 12.60
Salinian (Loseth) 5.20
Also ran: Burning Heart, Successful Flight, Beau Bunnie, Vital Guard, Alder Lily, Sassy Sis, The Aryan. Time 1:20 3-5. Quinella paid: $110.60.

SECOND RACE — $2,300, claiming, two year olds, six and one-half furlongs:
Conquest of Mars (Arnold) $15.10 $7.00 $5.30
Cherry's Capri (LeBlanc) 6.00 3.50
Lea's Buddy (Brownell) 2.80
Also ran: Queen's Wine, Little Beau Piet, Golden Seven, Maior's Dream, Curious Call, Velvet Streaker, Dawn Beauty. Time 1:16 2-5.

THIRD RACE — $2,050, claiming, three year olds, one and one-sixteenth miles:
Reina Cocina (Chabara) $12.70 $5.50 $4.00
Belle Ami (Loseth) 5.40 4.70
Time To Market (Salas) 6.40
Also ran: Devil You, Winning Touch, Amazing High, Boisbeau, Emil H., Bull Pen, Prince Tai Pan. Time 1:52 3-5.

FOURTH RACE — $2,800, claiming, three year olds, six and one-half furlongs.
Golden Zephyr (Chabara) $5.40 $4.00 $2.70
Friendly Neighbor (Johnson) 22.20 8.10
Source of Funds (Charlton) 4.10
Also ran: Darshan's Reward, Sunday Summit, Copper Monarch, Chief Feila, Wynspree, Dashing Dance. Time — 1:20 3-5. Exactor paid: $150.70.

FIFTH RACE — $3,000, claiming, three-year-olds and up, six and one-half urlongs.
Ballerina Belle (Krasner) $18.00 $8.20 $6.20
Rothsay Bay (Loseth) 4.50 3.20
Tudor Tay (Maese) 6.80
Also ran: Apple Dowdy, Rad's Lady, Winnikim, A little Chilly, Haig Bomb. Time—1:21.

SIXTH RACE—$3,600, claiming, three-year olds and up, one mile and one-sixteenth miles.
Defiant Dude (Krasner) $6.90 $3.50 $2.30
Rippling Snow (Maese) 3.30 2.40
First Contact (Tierney) 2.70
Also ran: Cottonwood Canyon, Willies Mark, Fremar. Time—1:49. Exactor paid: $19.30.

SEVENTH RACE — $2,600, Claiming, three-year-olds and up, six and one-half furlongs:
Sammy Somebody (Loseth) $11.30 $6.80 $6.40
Ardmore (Johnson) 30.10 13.70
Trpio (Carter) 8.30
Also ran: Magic Blue, Bendaway, Rishalee, Zandell, Pinch Bottle, Great Guns Rose, Grecian Silver. Time: 1:20.

EIGHTH RACE — $3,600. Claiming, three-year-olds and up, six and one-half furlongs:
Jahangar (Tierney) $7.00 $3.30 $3.10
Freedom Charger (Lanoway) 3.20 3.00
Cammeray (Maese) 5.40
Also ran: Big Ed Johnson, Dr. Hess, Avec Plaisir, Solar Drive, Costarule, Glenlyon Mac, Beau Cecil. Time: 1:19 2-5.

NINTH RACE — $3,400, Allowance, three-year-olds, one and one-sixteenth miles:
Count Ribot (Tierney) $29.50 $13.00 $8.90
River Of Ice (Salas) 25.50 9.10
Hawaiian Cut Up (Carter) 2.90
Also ran: Nib Bill, Mike Kaye, Nueve, Promiment Star, Prizerullah Prince, Dark Summer, Brofield. Time: 1:49.

TENTH RACE — $1,950, Claiming, three-year-olds and up, six and one-half furlongs:
Choice Lad (Loseth) $10.30 $5.90 $4.80
Jacks Crystal Ball (Johnson) 11.80 10.00
Spooky Lukey (Tierney) 4.50
Also ran: Moon Golfer, Als Patient, King Pit, Barbosun, McLeod Breeze, Rosita D. Time: 1:20 3-5. Quinella paid: $70.80.
Attendance: 5,543.
Mutuel Handle: $30,425.

Entries

FIRST RACE — Claiming, $1,950, for three-year-olds, six and one-half furlongs:
B.C. Comedy (LeBlanc) 113
Comic Marvelene (McMahon) 113
Annie Alms (Chabara) 113
Dark Perch (Manning) 103
Dollish (Combs) 113
Arctic Swinger (Loseth) 108
Mini Chick (Smith) 113
Schneegloeckchen (Salas) 113
Gum Sarn (no rider) 113
Black Nave (Brownell) 113
Also eligible:
Singing Wheels (Hernandez) 108
Pool Of Dreams (Loseth) 108
Kickverville Lil (Rich) 108
Crescent Ribbons (Arnold) 113

SECOND RACE — Claiming, $2,300, for two-year-olds, six furlongs:
Pappa Day (Cuthbertson) 115
Toga Party (no rider) 115
Copper Pirate (Salas) 115
Baffin Beau (Chabara) 115
Frozen Out (LeBlanc) 115
Akimpool (Krasner) 115
Jr. Tomahawk (Rich) 115
No Boat Talk (Charlton) 115
Sir Prize (Barroby) 115
Mondays Special (Arnold) 115
Also eligible:
Don Francesco (Brownell) 115
Worring Joe (Cuthbertson) 120
Route Foreman (Barroby) 115
Tony's Tattoo (Maese) 115

THIRD RACE — Claiming, $1,950, for three-year-olds, six and one-half furlongs:
Smoothly Dun (Cuthbertson) 113
Native Gallant (Loseth) 108
Bellhia (Manning) 103
Lady Darkfoot (Barroby) 113
Tosca Tamara (Johnson) 113
Ocean Green (Rich) 108
Poco Do (Charlton) 113
Endless Summer (Smith) 113
Nickardee (Arnold) 113
Summerland Belle (Krasner) 113
Also eligible:
Tickety Toc (Arnold) 118
Winners Deal (Lanoway) 113
Crafty Times (LeBlanc) 113
Balladier Babe (Carter) 113

FOURTH RACE — Claiming, $2,050, for three and four-year-olds, one and one-sixteenth miles:
Country Wine (no rider) 119
Welcome North (Johnson) 108
Kelvirg (Hernandez) 111
Shadow Cove (Krasner) 114
Under Pressure (Manning) 112
James Jessie (Smith) 119
Westsyde Story (Tierney) 114
Forest Shadow (Arnold) 119
Clintavon (Chabara) 119
Madame Temeraire (Brownell) 114
Also eligible:
Honey Royal (Loseth) 109
Solveig Song (Rich) 105

FIFTH RACE — Claiming, $2,800, for three-year-olds, six and one-half furlongs:
a-Royal Place (Tierney) 115
a-Patrick Michael (Tierney) 120
World Hero (Arnold) 115
Cadwen (no rider) 110
Scornful Pride (Furlong) 110
Local Boy (Johnson) 115
Summer Shot (Loseth) 110
Greco Road (Smith) 115
a-F. Dyson entry.

SIXTH RACE — Claiming, $2,300, for three-year-olds, six and one-half furlongs:
Irish Win (Arnold) 113
Tster Gem (Cuthbertson) 118
Miss Shelford (Manning) 103
Arch Regal (no rider) 113
Mutual Admiration (Loseth) 113
Halo Everybody (LeBlanc) 113
Nearly Irish (Tierney) 113
Glory Life (Chabara) 113
Years and Honors (Combs) 113

SEVENTH RACE — Claiming, $3,600, for three-year-olds and up, six and one-half furlongs:
Strong Item (Salas) 116
b-Buen Sal (Loseth) 115
a-Real Smooth (LeBlanc) 116
b-He's A Tuffy (Loseth) 111
Mr. Hardnose (Arnold) 116
Pitt Meadows (Tierney) 116
Mr. Flintstone (Arnold) 119
c-Mr. Irvin (Krasner) 122
Charlesville (no rider) 116
Mr. Criterion (Cuthbertson) 119
Also eligible:
a-Sun N'Shadow (Arnold) 116
Big Ed Johnson (McMahon) 119
a-Monisky entry.
b-May entry.
c-Dyson entry.

EIGHTH RACE Claiming, $4,200, for three-year-olds and up, six and one-half furlongs:
Pax Princess (Maese) 112
Dancers Talent (McMahon) 116
Be Like Judy (Barroby) 119
Avalon Isle (Loseth) 114
Ships Visitor (Charlton) 122
Black Lila (Arnold) 116
Selarious (Tierney) 116
Turn To The Mt. (Lanoway) 115
Jet Of The Times (Cuthbertson) 117

NINTH RACE — Claiming, $3,800, for three-year-olds, six and one-half furlongs:
Western Ben (Arnold) 115
Langley Jet (Krasner) 112
Sunnys Lark (Loseth) 115
Bird Of Courage (Cuthertson) 120
Gallant Dave (Barroby) 115
Presty Kid (Chabara) 120
Ticket Count (Carter) 115
Little John Brown (Johnson) 115
Our Boy Kirk (Tierney) 115

TENTH RACE — Claiming, $1,950, for three-year-olds and up. Canadian, six and one-half furlongs:
Stratsufaction (Manning) 105
Copper Mountain (Furlong) 120
Proud Skipper (Chabara) 120
Air Edd (Rich) 110
Chief Exporter (Ho) 120
Reptonian (Tierney) 120
Mr. Bright Boy (Johnson) 120
Nothing But Gals (LeBlanc) 115
Hustling Prince (Arnold) 120
Pirate Charger (Barroby) 120
Also Eligible:
Sweet Willie Brown (Lanoway) 120
The Aryan (Brownell) 120
Tompion T (Lanoway) 120
Langley Beau (Rich) 115

Selections

1. B.C. Comedy, Black Nave, Dollish.
2. No Boat Talk, Sir Prize, Pappa Day.
3. Lady Darkfoot, Smoothly Dun, Native Gallant.
4. James Jessie, Shadow Cove, Clintavon.
5. Summer Shot, Greco Road, World Hero.
6. Nearly Irish, Mutual Admiration, Miss Shelford.
7. Mr. Criterion, Mr. Flinstone, Pitt Meadows.
8. Avalon Isle, Be Like Judy, Turn To The Mount.
9. Bird Of Courage, Gallant Dave, Pesty Kid.
10. Pirate Charger, Reptonian, Air Edd.

Shoemaker hot

INGLEWOOD, Calif. (AP) — Willie Shoemaker pushed his world-record win total to 7073 Wednesday afternoon with a triple at Hollywood Park. The legendary Shoemaker crossed the wire first on Rise To Riches at $11.80 in the second, False Prophet at $3.40 in the fifth and Laurie's Game at $9.60 in the ninth.

WE DRAW THE LINE where you want it. Ruled forms redrawn accurately or photo-copied exactly from your sample. Speedy printing service, too.
IDEALETTER SERVICES LTD.
2524 Government St. near Bay. — 382-9296

Island Saw Co.
617 CHATHAM STREET
385-5500
WE'RE OVERSTOCKED!
15% off all CARBIDE-TIPPED SAWS
over 200 in stock — more arriving!
FRIDAY & SAT. ONLY, JUNE 25-26
"Thanks for a cut of your business"
1 Block East of Cap. Iron btwn Douglas & Gov't.

Starting soon in Victoria . . .
DALE CARNEGIE COURSE
in
Effective Speaking—Human Relations—Self Confidence
Memory Training—Selling Your Ideas
Overcome Worry and Tension
FOR INFORMATION SEND:
NAME: .....
ADDRESS: .....
PHONE: Bus.: ..... RES.: .....
TO V.P., BOX 514
Presented by T. W. Thorfinnson & Assoc.

CKDA will be on location
Saturday, June 26th
for SEKINE DAY
SAVE $10 ON SEKINE 5 and 10 SPEEDS
Lock, Tee Shirt, and kick-stand with every bike purchased Friday and Saturday.
FREE MATCHING HIS/AND/HER SEKINE 10-SPEEDS
will be drawn for at 4 p.m. Sat., broadcast over the air on CKDA. Entry forms in the store. Everyone can enter! No obligation to purchase.
FREE POP, ICE-CREAM, DO-NUTS, COFFEE
SKATE-BOARD Special 19.95
RUSS HAY
THE BIKE SHOP ON GOVERNMENT BETWEEN HILLSIDE AND BAY
PHONE 384-4722
6-24

...makes light work of a heavy thirst.
Labatt's

OAK BAY YOUTH HOCKEY PROGRAM
Where Hockey & Fun Go Together!
OAK BAY MINOR HOCKEY ASSOC.
1976-77 Fall & Winter Program
Registration (ages 11 & up)
Session No. 1 Last Year's Players Only
Saturday, June 26th 9:00-12:00 noon
Session No. 2 Open Registration
Saturday, July 10th 9:00-12:00 noon
at the OAK BAY RECREATION CENTRE
REGISTRATION COST: $40.00 per player (includes team picture)
Players must be accompanied by a parent or guardian. New players must show birth certificate. All players must have a social insurance card by start of Hockey Season — season starts September 24th.
OAK BAY PARKS & RECREATION COMMISSION
1976-77 Fall & Winter NOVICE HOCKEY LEAGUE
Program Registration—for boys and girls ages 6-10
SATURDAY, JUNE 26th 9:00-12:00 noon
and ongoing after that date
at the OAK BAY RECREATION CENTRE
A 25 week non-competitive program which teaches the youngster the fundamentals of Ice Hockey. Sound Hockey Skills Leadership and Practice — Fun Hockey for Boys and Girls.
1½ hour Weekly sessions — Registration Cost: $40.00. Sessions in the Fall and Winter on Mondays, Tuesdays, or Wednesdays.
OTHER OUTSTANDING SKATING PROGRAMS:
OAK BAY PARKS & RECREATION COMMISSION
SUMMER HOCKEY SCHOOL
August 1-9, 10-18, 19-27
POWER SKATING SCHOOL
July 5-14, 19-28, and July Saturday mornings
LEARN TO SKATE LESSONS
Registrations Also Accepted on Saturday
for more information please dial 595-SWIM
Oak Bay parks and recreation

Spanish Luxury by B. P. John
96" Luxury Sofa with Matching 64" Loveseat. Many Colors and Patterns $998
Professional Application of Scotchgard Fabric Protector. With Certificate $90
Admiral 26" Color TV, 100% Solid-State Modular Chassis. Deluxe Spanish Style $939
Choice of Cocktail Table, Lamp Tables, Table Lamps and Accessories. Reg. Value to $465
Total Regular Retail Price for Complete Luxury Room $2492
LESS TRADE-IN (approved) your present living room furn. and colour TV $1000
Complete Spanish Luxury Living Room Complete with Color TV. Difference ... $1492
Pay as Low as $60 per Month with No Cash Down Payment. 36 Month Plan Includes 7% B.C. Sales Tax and Financing on Approved Credit.
Admiral Kitchen Appliances: $100 TRADE-IN
Allowance for your present Appliance in good working condition and still less than 8 years old. This offer applies to 30" Ranges, Refrigerators and Freezers.
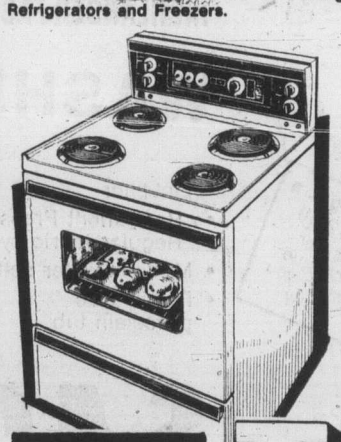

FREEZERS, FREEZERS by Admiral
All Sizes In Stock.
Uprights & Chest Models
Admiral Mark of Quality
EASY TERMS UP TO 36 MONTHS TO PAY O.A.C.
THE TRADERS
388-6264
715 Finlayson st.
OPEN NIGHTLY TILL 9 P.M. SAT TILL 6 P.M.

Deputy governor to instal Kinsmen

New officers of the Kinsmen Club of Victoria will be installed by deputy governor Al Dore Friday.

They are Tim Konchak, president: Egon Mikkelsen, past president; Bruce Evans, vice-president; Gene Clutchey, secretary; Ron Morton, treasurer; Jim Wilson, registrar; Gerry Orton, Greg Smith and Jack Wilson, directors, and Doug Weikel, bulletin editor.

The new executive of the Kinette Club will also be installed: Sandy Konchak, president; Heather Moar, past president; Judy Evans, vice-president; Jan Morton, secretary; Diane Clutchey, treasurer, and Muriel Higgins, director and bulletin editor.

STAMPS
WANTED
Appraisals, Collections
Accumulations, Estates.
B. Schulze Stamps Ltd.
RR 7, Victoria. 479-5745

—Colonist photo by Ian McKain

Women confer

Women from 62 countries meet in Vancouver at University of British Columbia this week for 21st International Council of Women. Four council representatives, Canadian president Cathryne Armstrong of Brentwood Bay, international president Ambassador Dr. Mehrangiz Dolatshahi of Iran, honorary vice-president Princess Ngarmchita Prem Parachatra of Thailand, and vice-president Francoise Dissard of France, chatted Thursday with Premier Bennett in Victoria before conferring with provincial secretary Grace McCarthy.

DUAL VENUE MEETINGS

EDMONTON (CP) — The 17th annual meeting of Canadian premiers will be held Aug. 18-20 with sessions scheduled both here and in Banff, Alta.

A spokesman for Premier Peter Lougheed said Thursday the refurbished Government House here will be the site of meetings Aug. 18-19, while the Banff Springs Hotel will be the venue for the final day.

The spokesman said the agenda for the three-day meeting has not been completed.

VICTORIA HORTICULTURAL SOCIETY
SUMMER SHOW
FRIDAY, JUNE 25th—2-10 P.M.
SATURDAY, JUNE 26th—10 a.m.-9 p.m.
First United Church Hall, 932 Balmoral at Quadra.
Parking at North Park St. Entrance. Admission 50¢
Refreshments. Plant Stall. Raffle.
Auction 9:15 p.m. Saturday.

Airline Strike . . .
Local growers swamped with roses!
THEIR LOSS . . . YOUR GAIN!
Roses SPECIAL All lengths
Reg. $12.00 to $18.00 Doz.
$6 DOZ.
CASH and CARRY Only
ISLAND FLORIST 745 Fort St.
NORMA'S Avenue Florist 1842 Oak Bay Ave.
6-24

Dragged-out case moves on

Preston denies thefts

The year-old case against Larry Allan Preston took a sudden speedy turn in Victoria County Court Thursday when Preston denied burglary charges in response to direct questions by Judge E. J. C. Stewart.

At one point in the middle of Preston's defence, Stewart commented: "This is the most unusual situation I've encountered for a long time."

Preston was charged with breaking, entering and theft and possession of stolen property in connection with two buglaries at King John Inn, 2668 Sooke Road, on or about Nov. 9, 1974, and on or about Nov. 12, 1974. The trial was set to go on in May of last year and was adjourned a number of times before it opened, several more after it began and once more Thursday, to resume today.

Delays and postponements have been attributable to witnesses being unavailable, Preston failing to appear, counsel bowing out of the case, and argument over admissibility of evidence and the use of tape-recorded telephone conversations.

The articles alleged to have been stolen included three color TV sets 37 bottles of liquor and a number of silver coins.

At one point, court was told of a statement by Preston to police that he took the TV sets, and change from two cigarette vending machines in the hotel, during November.

At the continuation of trial Thursday, Judge Stewart heard Preston on the witness stand on his own behalf telling of a conversation with Deaana Payne following their encounter with police at the Tally-Ho Hotel.

"This is absolutely inadmissible evidence," Stewart said. "Get down to the facts of the case. Did you ever go into the King John Inn and steal anything?"

"No."

"On the ninth of November?"

N0 . . . I did not on the ninth of November."

"On the 12th?"

"No, I did not."

"At any time?"

"No."

Preston gave an account of his movements on Nov. 11 and 12, and in response to a question by his former counsel, Bruce McConnan, relating to the particulars in the charge, the accused replied:

"I did not break into the premises just described to me. But I was in the Victoria area."

Later, he said, of Nov. 9: "I know I was in the Victoria area, but as to the particular time, I know where I wasn't."

Preston explained the statement to police by saying he had had an injury, was not thinking straight and had been under questioning for a lengthy period.

He said he had learned the allegedly stolen items were in the possession of a friend of 12 years who was serving lengthy parole, "and rightly or wrongly I felt responsible."

He said he was told by police that if he made a statement the friend would not be charged. He was not in the best mental state at the time, Preston said.

His action was an attempt to shoulder the blame for all, he said, realizing now that things did not always work out and that they could get worse.

McConnan had tried to dissociate himself from the case, then had agreed to act passively but not take part in the calling of witnesses. Preston said he had tried to obtain legal aid, and McConnan said legal aid had indicated it would be able to appoint someone to act for Preston.

But Stewart was unwilling to grant a further adjournment to enable Preston to discuss matters with counsel who at that point was unknown. He said a defence should not be too difficult to advance and ordered the trial to proceed with Preston acting on his own behalf.

McConnan remained to help Preston with points of law.

Crown counsel Dwight Whitson noted "the matter has gone on for an incredible time and taken incredible turns."

Stewart agreed it was an unusual case.

And when Preston took the stand and told Stewart he was not sure how to proceed, the judge asked McConnan whether he was in a position to assist. McConnan then asked Preston to account for his whereabouts relating to the time of the charge.

Preston had already called four policemen as witnesses, attempting to get at names and information alleged to be contained in the tape-recorded telephone calls which were not used in evidence and to which Stewart previously denied Preston access.

Several times Stewart ordered Preston to change his line of questioning of the police witnesses.

The defence case was expected to conclude today.

Fish agreement going to vote

VANCOUVER (CP) — Negotiating committee of the United Fishermen and Allied Workers' Union has recommended acceptance of a new one-year agreement for salmon net fishermen with the Fisheries Association of British Columbia, says union president Homer Stevens said Wednesday.

Stevens said the recommendation was made reluctantly and was based on the fishermen's desird to conclude negotiations without a strike.

Python killed

CALCUTTA, India (UPI) — Police killed a 14-foot python that was swallowing an owl on a runway of Calcutta Airport, delaying a plane waiting to land.

They said the incident was the second time in recent months that a python had been spotted on or near a runway.

VICTORIA STORE ONLY
Ingledew's
CLEARANCE SALE
WOMEN'S SHOES
reg. 23.95 to 29.95
17.95
reg. 31.95 to 35.95
21.95
reg. 36.95 to 42.95
24.95
reg. 44.00 to 60.00
29.95
broken lines women's handbags — half price
OPEN FRIDAY 'TIL 9 P.M.
Ingledew's
for the great names in fashion
749 YATES ST.
sorry! no mail orders! no exchanges! no refunds at sale prices!
Chargex or master charge accepted
6-24

SAANICH RECREATION DEPT.
REGISTRATION June 28th — 10 a.m.-3 p.m.
SUMMER SWIMMING PROGRAM
From July 5 to August 27th
Summer 1976 swimming lessons will register at Gordon Head Recreation Centre, 1744 Feltham Road, during the week of June 28th, for Sessions 1 and 2. Sessions 3 and 4 may register anytime from June 29th on.
Classes will be held Monday to Friday for two-week sessions. Classes will commence on the following:

Session 1	July 5—July 16	10 Sessions
Session 2	July 19—July 30	10 Sessions
Session 3	August 3-August 13	9 Sessions
Session 4	August 16-August 27	10 Sessions

Classes will commence at 9 a.m. daily Monday to Friday
INSTRUCTIONAL CLASSES OFFERED
•Senior •Life Saving •Intermediate •Junior
•Pre-Senior •Pre-Intermediate •Pre-Junior
•Beginner •Pre-Beginner •Pre-School (4-6 years)
Adult Evening Classes: Lessons will be held twice weekly
Tuesdays and Thursdays, 7 P.M.-8 P.M., July 6 to July 29
Tuesdays and Thursdays, 7 P.M.-8 P.M., August 3 to August 26
10 ½-Hour Sessions — $10.00
10 50-Min. Sessions — $18.00
6-24

Brian Holley
VOLVO VOLVO

242 DL
FROM $6799
3319 DOUGLAS AT CLOVERDALE
384-1161
D. L. D00903A

Summer Sale of
HANDBAGS

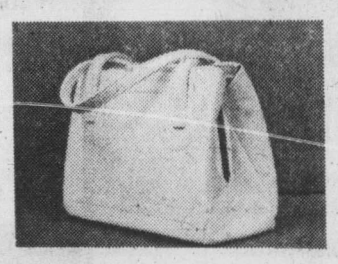
These are Canadian-Made By Famous Julius Resnick!
Make your choice from these selected smart summer styles from this famous maker. These Canadian-made vinyl handbags will be the perfect accessory for your new summer ensembles — available in white, bone, tans and this season's favorites navy or red!
Reg. From $13 to $24.00 While Quantities Last: 20% OFF Priced from 10.40 to 19.20
AVAILABLE AT
Hillside Shopping Centre
Mayfair Shopping Centre
Commerce Mall
THE Bagatelle
6-24

Teak Stereo Unit imported from Denmark
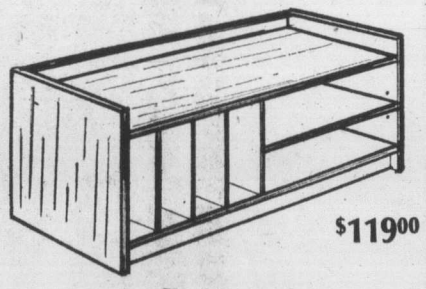
$119.00
size: 41" x 17", height: 23"
Adjustable shelf
c. e. sorvin Ltd.
"Your Scandinavian Furniture Centre"
339 West Hastings St. Vancouver, B.C. MU3-8042
2500 Douglas St. Victoria, B.C. 386-2612
OPEN FRIDAY UNTIL 9 P.M.
Victoria Store Closed Wednesday
6-24

Saba's
1/2 PRICE
Summer Suits
• Three fashionable styles of pant suits • Three smart styles of skirt suits • All the newest summer fashions • terrific selection in all stores • sizes 6 - 18 collectively • lovely seasonal colours of white, yellow, mint, shrimp, champagne, navy, and black • outstanding quality and finish • easy-care, machine washable polyester and cotton • A summer sale before summer in the Coat and Suit Department.
Reg. $50. sale price $25.
1130 Douglas Street 384-0561
622 Granville Park Royal Brentwood Victoria
Use your Saba Account Card, Chargex or Mastercharge
6-24

250 HOUSES FOR SALE

WALL & HOMEFINDERS REALTY LTD. REDEKOP

OPEN HOUSE
OPEN HOUSE
OPEN HOUSE

14 NEW HOMES

on JEFFERSON AVENUE
(Off Torquay at Shelbourne)
MONDAY to SATURDAY
1:30 to 4:30 P.M.

AN ATTRACTIVE DEVELOPMENT OF DIFFERENTLY DESIGNED HOMES ADJACENT TO LAMBRICK PARK WITH IT'S SWIMMING POOL, TENNIS COURTS AND PLAYING FIELDS.

DROP IN AND SEE THEM OR CALL:
386-2911 FOR INFORMATION.

OPEN HOUSE
638 MT. VIEW AVE.
FRIDAY, 6-9 P.M.
SATURDAY 1:30-4:30 P.M.
BETTER THAN NEW split level living on 4 levels. Open the sliding glass doors in the large family room off the kitchen and you'll find a beautiful back yard with Arbutus, Fir and fruit trees complementing the patio on the 71x140 ft. lot, 3 bedrooms, 2 bathrooms, large L.R. and D.R., even a part basement for Dad's workshop. OWNER TRANSFERRED, MUST BE SOLD, TRY YOUR OFFER NOW.
RUTH or STEVE SALAGA
386-2911 or 479-5632

OPEN HOUSE
7615 WALLACE DRIVE
SATURDAY 1:30-4:30 P.M.
LOVE YOUR KIDS? Then you must look at this sparkling clean 4 bedroom, 3 bathroom, 2 fireplace, large rec room, 2 year old home on a lovely lot with 7 apple trees. THE FAMILY CAN ALL PLAY TENNIS only a stones throw away at CENTENNIAL PARK. You'll love living in the country with loads of clean fresh air. Offered at $68,900 (below replacement) New MLS. Call today.
RUTH or STEVE SALAGA
386-2911 or 479-5632

OPEN HOUSE
2908 CORRINNE PL.
SATURDAY 1-4 P.M.
This attractive 2½ year old home in the Goldstream Area has a lot going for it believe me. With 1370 sq. ft. on the main floor, it creates a distinct air of spaciousness. Areal charmer with 3 bdrms; 1½ baths; floor to ceiling F. P. and lovely peaceful views of the highlands from all windows. F.H.C. bsmt. ready to develop and school bus pickup. Please drop in Saturday, or call for an appointment. MLS 17469.
WILMA WINTER
386-2911 or 478-1466

OPEN HOUSE
961 EASTER RD.
SATURDAY 1:30-4:00 P.M.
Self-contained 2 bedroom suite in this 3 bedroom home in Saanich. Large lot. Well built home offers income as well. In attendance:
J. H. WHALEN — 386-2911

OPEN HOUSE
10292 GODFREY PL.
FRI. AND SAT. 1:30-4:00 P.M.
Immaculate 3 bedrm home on main. Shiney H.W. floors, attractive F.P. Full sized bsmt. with family room and roughed in rec room. Incl 2 pce bath down. Situated on quiet cul-de-sac in area of new homes. Close to all amenities. Priced at $58,500. MLS 17736. In attendance:
MAY HAMILTON
386-2911 or 656-4692.

OPEN HOUSE
2848 GORGE VIEW DR.
(Signs on Gorge Road)
SATURDAY—NOON til 4:30
GORGE—2 BEDROOM
This imaculate, no step bungalow is located on the nicest street in the area and just steps from Gorge parkway and water. Nice bright livingroom with fireplace leads into big, bright kitchen with good eating area. Backyard is secluded and patio offers great privacy. Double drive and attached garage make this a must to see this weekend. COFFEE'S ON, come and view with your host. MLS 17856.
DOUG POWELL
386-2911 or 388-7642

OPEN HOUSE
1744-1746 JEFFERSON PL.
SATURDAY 1:30-4:00 P.M.
To come and see these new quality homes which are ready for occupancy, turn off Shelbourne at Torquay and then right again and you will be in one of Victoria's most attractive subdivisions. Different in plan, each has 3 bedrooms, 1½ baths and are priced at $74,500 and $78,500.
JACK GREENWOOD
386-2911 or 384-5228

OPEN HOUSE
879 SEVEN OAKS RD.
FRIDAY AND SATURDAY
1:30-4:00 P.M.
You will be surprised at the amount of room in this house. The 2 bdrms. are large, kitchen is family sized and the L.R. is 19x17 with F.P. Plus a basement which is partly developed with excellent suite possibilities. Situated on good lot. Well priced at $54,500.
BARBARA GREENWOOD
386-2911 or 384-5228

OPEN HOUSE
2170 SANDOWNE RD.
SATURDAY, 1:30-4:30 P.M.
Beautiful 3-bedroom family home on the lower Lansdowne Slope. LONG, LOW RANCH STYLE but with a full high bsmt. with some development. Lovely landscaped corner lot. Come and see for yourself. Price $89,900. MLS 17467.
HAZEL CLARKE 385-6635
NORMA HILL 383-7796
OFFICE 386-2911

OPEN HOUSE
120-122 CAMBRIDGE ST.
SATURDAY, 1:30-4:30 P.M.
Excellent value here in popular FAIRFIELD. Very comfortable lower suite consisting of living room with wall-to-wall; modern kitchen with E.A.; 4-pce. (vanity) bathroom and 2 bdrms; PLUS full basement with one twin-size bdrm.; laundry area and a playroom. Upper suite has living room; large bdrm.; kitchen and 3-pce. bath. Easy-care corner lot. Immediate possession possible. Good value at asking price of $61,900, but try your offer! MLS 17259. In attendance:
NORMA HILL 383-7796
HAZEL CLARKE 385-6635
OFFICE 386-2911

OPEN HOUSE
CENTRAL SAANICH
Sea Views — $74,900
SATURDAY, 1:30-4:30
At 2404 MT. ST. MICHAEL. (Go out Pat Bay Hwy. to "Waddling Dog Inn," turn left to Central Saanich Rd., then right on Mt. St. Michael.) This property surrounded by Vantreight Farms for maximum seclusion. Just under a ½ acre semi-treed lot with views. 3 bdrms. with 2 down and finished rec. room. 2 bathrooms. MLS. Very appealing. For prior viewing call:
BOB or MAY HAMILTTON
386-2911 or 656-4692

OPEN HOUSE
2151 FAIR STREET
SATURDAY, 1:30-4:30 P.M.
OAK BAY REVENUE
An excellent buy on this spotless, well-renovated and spacious home. Over 1300 sq. ft up and down for comfortable living. Upper has two bedrooms, kitchen and living room. Lower has 1 bedroom on main floor and two additional rooms in bsmt. Extra large lot on quiet street yet handy to all amenities. Priced at only $69,000. In attendance:
ERIC HODGKINSON
386-2911 or 382-0047

WALL & HOMEFINDERS REALTY LTD. REDEKOP

OPEN HOUSE
3170 SOMERSET ST.
(off Finlayson Rd.)
SATURDAY, 1:30-3:30 P.M.
JUST LISTED! $47,500. Immaculate two-bedroom stucco bungalow. L-shaped living-dining room with W-W and acorn F.P., 4-pce. bath; large utility rooms with lots of cupboards. Garden shed, all fenced backyard and your vegetable garden will be ready soon. Backing onto park. See you SATURDAY, this one won't last. New MLS.
CAROLYNNE PERRY
386-2911 or 479-7041

COMPARE THESE
LOW PRICES
Come and compare the low prices on these new and nearly new homes located in the rural Goldstream area adjoining Goldstream Park. If more value for your dollars plus low taxes is important to you call me for information on one of the several above average homes in this quiet rural area. Choose from brand new Spanish-style home with many unique touches priced at $60,900. The builder says to sell now! To view this home or one of the others in this area call:
LORRAINE HETT
386-2911 or 478-2430

EVERYBODY WANTS:
—quiet area of Gordon Head.
—extra large fenced yard.
—location on a cul-de-sac.
—so close to shopping and bus.
—2 additional bedrooms and family area down.
—3 bathrooms
—spacious lower entry.
—priced at $72,900
—drive by 4009 MORNINGSIDE CLOSE (off Morningside Avenue) and then call:
LORRAINE HETT at 386-2911 or 478-2430 and be the first to view this newly listed family home.

ARTIST DESIGNED
Japanese theme is evident in this 4-bedroom sprawling home. Features a dream kitchen — living room with massive fireplace overlooks meadowland and ornamental shrubs. Truly an entertainment-style home with accommodation for a family. Situated across from a lake on 16 acres of seclusion. Close to the city at 5007 ECHO DRIVE. Drive by then call to view:
LORRAINE HETT
386-2911 or 478-2430

BRAND NEW —
GORDON HEAD
Situated on a quiet cul-de-sac among mature trees, this beautiful home has just been completed. Nearly 1300 sq. ft. of living space on the main floor PLUS basement. Phone to view anytime with:
POLLY HIGGINS
386-2911 or 592-4111

LOOKING FOR QUALITY?
I will be proud to show you this tastefully decorated 2 bedroom home, which features W-W carpeting throughout, L.R. with mantel F.P., 3-pce. bath. Bright modern kitchen with eating area. F.H.C. basement with laundry area and panelled rec room. Separate garage on well-maintained lot. CMHC mortgage. All this for $47,500. MLS. 17981.
BARBARA GREENWOOD
386-2911 or 384-5228

LARGE DUPLEX
FANTASTIC VIEWS
On a quiet street just off Dallas Rd. A spacious 3 bdrm. duplex is now available. This grand home should be seen by anyone who likes the charm of yester year and convenience of a modern kitchen and 1½ baths. Good rental potential. Call:
DOUG POWELL — 388-7642
POLLY HIGGINS — 592-4111
OFFICE — 386-2911

PLANNING A WEDDING
OR A RETIREMENT?
We have just the home for you. An ideal 4 room bungalow with laundry room off the kitchen and featuring modern bathroom, living room with shining OAK FLOORS and delightful fireplace, 2 good sized bedrooms. NO FIXING or FUSSING is required. This home is immaculate and in A-1 shape. Assumeable 1st mortgage at 9¼%. SOUNDS GREAT! YOU BET at $49,900. Call now!
RUTH or STEVE SALAGA
386-2911 or 479-5632

R3L ZONED — $60,000
Nice corner property in James Bay. Consisting of 7335 sq. ft. Substantial older building, could be used as a family home. Call now to view this NEW exclusive listing.
SHIRLEY MOLLBERG
478-5327 or 386-2911

LOOKING FOR PARKING
AND TREES
Located close in on over 1-3 acre. Then be sure to have a look at this immaculate well-built home located near Reynolds Park. The back yard is a gardeners dream with 26 fruit trees, raspberries, strawberries and the garden is planted. Home features 15x23 living room with oak floors and fireplace, separate dining room, 2 large bedrooms up, one in full high basement. Give me a call to view.
MARILYN MOORE
386-2911 or 478-2482

430 MONTREAL STREET
$48,500
Also zoned for townhouses! Why not live here and hold for future development? Very tastefully decorated. Features 2 bedrooms PLUS a den with fireplace — spacious living room and modern kitchen. Fridge and range and drapes included! Full basement too. Call now!
SHIRLEY MOLLBERG
386-2911 or 478-5327 anytime

BIG
Older family home in prime Fairfield area. Vacant — needs T.L.C. Open to offers. For more details call:
J. H. WHALEN — 386-2911

Colwood Lake Estates
VENDOR TRANSFERRED
MUST SELL this IMMACULATE HOME with 3 BDRMS: (MASTER ENSUITE); L.R. with F.P., DINING RM. opens to large SUNDECK. 2 attractive BEDROOMS on lower level PLUS laundry area and room for furhter development. CLOSE TO SHOPPING, SCHOOLS and GOLF COURSE. PRICED at $65,900 with a 1st mtge. of $30,500 at 9½%.
BARBARA GREENWOOD
386-2911 or 384-5228

$46,900 GORGE AREA
—Nice, cozy 2 BEDROOM HOME.
—LARGE LOT; quiet street.
—Large, bright KITCHEN.
—New UTILITY ROOM.
—Great area—CLOSE TO SCHOOLS
—Try YOUR OFFER.
It won't last at this price — so please call DOUG POWELL for showing this week. 386-2911 or 388-7642.

EXECUTIVE LIVING
FANTASTIC VIEWS
SAANICH PENINSULA
2965 sq. ft. of quality living on one level plus 225 sq. ft. in part basement. On over ½-acre beautifully landscaped lot, this home features 4 large bdrms; sauna; 3 bathrooms; 23x25 rec. room; 17x13 living room; den; 18x13 kitchen; large living and dining room; aluminum exterior; PLUS, PLUS, PLUS. ONLY 18 months old and priced below replacement at $120,000! (Owner moving to Salem, Ore.) To view please call:
RUTH or STEVE SALAGA
386-2911 or 479-5632
Courtesy to all Agents.

WALL & HOMEFINDERS REALTY LTD. REDEKOP

IMMEDIATE POSSESSION
OWNER HAS BOUGHT
In the Esquimalt Lagoon area on a quiet street. This 3 yr. old 3 BDRM. HOME has ocean views from the diningroom and sundeck and pastoral view from the livingroom with F.P.; 1½ baths and wall to wall carpeting. Basement has R.I. plumbing and lots of room for development. Open to offers at $63,500.
JACK OR BARBARA GREENWOOD
386-2911 or 384-5228

DESIRABLE
HIGH TATTERSAL
and LAKE HILL for a home to suit your needs. Investigate the varietyy available in this popular area with:
ERIC HODGKINSON
386-2911 or 382-0047

LET'S MAKE A DEAL
OR DEALERS CHOICE!!
I have only three homes left for you to choose from, priced in the 50s. Owners want action on these attractive 3-bdrm. homes with their own individual features such as: WW or H.W.; In-line L.R. and D.R. or L-shaped. Attractive F.P.; full-sized bsmts. with room for development. Main floor sq. footage varies from 1,000 to 1176 sq. ft. There's more! Call:
MAY or BOB HAMILTON
386-2911 or 656-4692

NEW—GORDON HEAD
$74,900
Located in a treed cul-de-sac near rec centre. 3 bdrms.; 1½ ½ baths; 1300 sq. ft. This is an excellent opportunity. Cooperation to all realtors.
BOB HAMILTON
386-2911 or 656-4692

Bayshore realty ltd.
388-6424 1006 fort st.

DAVID BILLINGHAM	(598-1177)
MURRAY BLANNIN	(598-2200)
BARRY BOWES	(383-1540)
JIM COWLEY	(656-3675)
BRENT D. EWING	(658-5661)
JUNE HOUGHTON	(477-6185)
JOHN M. HUNTER	(592-6073)
SYL SHUMKA	(385-7373)

Open House
Sat. 2-4 p.m.
927 Nicholson
(Off Quadra)

ALMOST BRAND NEW BAVARIAN FEATURING:
Three-bedroom custom-built executive home on a quiet cul de sac surrounded by quality homes. Living and dining rooms have beamed ceilings highlighted by an attractive full high rock fireplace.
—Dream kitchen boasts a pleasant eating area — built-in dishwasher and Dutch doors that lead to a double well-finished carport.
—Master bedroom will accommodate any size bed, and a full four-piece ensuite bathroom.
—Potential in-law suite in basement or further development. Plenty of storage. Easy-care lot. Good financing. Convenient possession.
—You'll be proud to own this home.
Asking $89,500. MLS 17448.
Syl Shumka
388-6424 385-7373

"Far Out"
But
Close In

One block from Cedar Hill Golf Course, off Maplewood. Quaint old house with 4 bedrooms, large kitchen, comfy living room, large sunporch and good storage. Ideal treed lot with no maintanance. Perfect for young family.
$49,000
BARRY BOWES
388-6424 (383-1540)

Opportunity
Knocks
But Once!

Don't wait to call on this brand new marketed to sell quickly listing!
—Attractive two-year-old four-bedroom family home located in a quiet desirable residential area. Only $71,500. Inviting friendly living and dining room. Every mother would enjoy this family kitchen. Rumpus room, playroom and billiard room in the lower level. Three bathrooms. Fenced yard Idea for a family pet. Private sundeck with southern exposure and Olympic view.
Hurry on this one. MLS
Syl Shumka
388-6424 385-7373

Open House
1030 Roslyn Rd.
Sat. 2 - 4 p.m.

Located in south OAK BAY, this immaculate 2-bedroom home offers approx. 1300 sq. ft. of gracious living. Lge. living room, separate dining room, kitchen with breakfast area and sliding doors to sundeck. High basement. MLS. offered at $67,900.
June Houghton
388-6424 477-6185

KNOWLES REALTY LTD.

OPEN HOUSE
2085
Vallis Place
Sat. 2:00-4:00

Lovely 3-bedroom Cathedral, nestled on a quiet cul de sac in Melville Park, Sidney. Offering living room, dining room, kitchen. Well-planned games room. 4-pce. bathroom (2-pce. RI down) Full high cement basement and close enough to schools. MLS. All this and much more for only $57,900. In Attendance:
BILL KNOWLES
384-8101 Res. 656-3779

VICTORIA REALTY LTD.
386-3585

OPEN HOUSE
SAT. 2 - 4:30
4044 CAREY RD.
A little love nest. Very clean and cosy with 2 bedrooms and a full basement. Modern kitchen with range and fridge included. Lovely view from the sundeck. Lot 50x120 is all fenced and planted. Just listed, asking $47,900 (MLS). See inside! Offers invited. Leo Van Dyk. 386-3585, res. 479-6264.

NEW!!!
DIFFERENT!
3 NEW HOMES
OPEN HOUSES
1:30-4:30 and
7-8:30 P.M.
MON.-SAT.
JESSICA PL.
(Off Harrop and Braefoot)
all deluxe 3 bedroom, 2 bathroom homes, featuring many extras:
—1215 to 1250 sq. ft.
—2 fireplaces
—no step entry
—professionally landscaped
—quiet cul-de-sac
—handy to schools
—fantastic floor plans
Just completed and priced to sell at $69,700 each. Exclusive listing with Victoria Realty Ltd. 386-3585.

OPEN HOUSE
SAT. 2 - 4
3741 CASEY DR.
(Off Tillicum at Cadillac)
Immaculate 4-level split, 4 bedrooms, quality carpet in L.R. and D.R., attractive fireplace (L.R. and rec. room). Large workshop. Double carport with sundeck. Loads of extra storage in 5-ft. crawl. MLS, Price $75,000.
477-1317 Dave Roberts 386-3585

NEW GORGE
Two blocks from all services, cross-town bus, Pearkes arena, Gorge Shopping Plaza, this new Tudor style three-bedroom, full basement home is located on a mature lot with a large used brick fireplace, electric furnace, lots of room in the basement for a spacious rec. room and extra bedrooms, $67,500. Please call Jack Kennish, 479-3061. Jack Lidstone, 477-9262, or 386-3585.

WANTED:
LARGE FAMILY
I am a fine spacious older home, just waiting for a bunch of kids to have fun with me. I am situated o na very large rural lot out Millstream way. I am priced to sell at $53,900. (MLS). For more information about my assets and my character please call Colin Munro, 386-3585, res. 652-3383.

3651 CRAIGMILLAR
This is a beautiful treed, quiet area. The home is older and needs attention, has 3 bedrooms plus a suite in the basement. Fridges and ranges included. Valuable lot is 62x198. Vacant clear title! Asking $47,900. Don't miss it! Leo Van Dyk 386-3585, res. 479-6264. MLS.

NEW HOMES
GORDON HEAD
KENMORE and LLANDAFF
Absolutely the best NEW HOME BUY on the market today. Built by HUCKER CONSTRUCTION, they all offer 3 bedrooms, en-suite plumbing, RI fireplaces down, wall to wall carpet through out. Some have shower stalls in en-suite, electric forced hot air furnaces in some models. Priced to sell from $63,900. Call Colin Munro or Bruce Champion, 386-3585.

3 BDRMS.,
1½ BATHS
$43,500
A great family home. Condominium living in a convenient location. Excellent mortgage can be assumed. Call early to view. Fridge, stove, washer, dryer and drapes all included. MLS. Grant MacFarlane, 386-3585, Res. 479-8528.

$54,900
3550 DONCASTER
A compact 2-bedroom home, close to all services situated on a beautiful treed parklike lot. Double carport, secluded sundeck, extra parking. MLS. Bruce Champion, 386-3585.

FEATURE HOME
3 BDRMS, 2 BATHS
DEN - FIREPLACE
Lovely home of superior quality and charm created through superb planning and spaciousness, where space really counts. Bright cheerful living room with gorgeous 14' wide white sugar rock fireplace, family-size dining room. Stunning kitchen with DSSS, and lots of richly grained cabinets and a special serving counter. Master bedroom en suite. Delightful den with brick fireplace. Excellent bsmt. planned for future development, R.I. 3-pce. bath. Low taxes, additional parking for boat, trailer, etc. Terrific value. only $62,000. Phone Morris Lund, 386-3585, anytime.

NEW HOME
GORDON
HEAD
$62,900
4419 MAJESTIC DR.
(OFF KENMORE)
OPEN FRI. SAT.
1 TO 4 P.M.
Here is unbeatable value in a quality built home in Gordon Head. This new home features a large living room and dining room, three bedrooms with double closet space, two bathrooms, family size kitchen with eating area and adjoining sundeck. The high bright basement is dry walled and plumbing and fireplace are roughed in. NHA financing available if required. Come and compare this for special value at only
$62,900
ERIC GRAHAM
386-7521 656-4489
BOORMAN
INVESTMENT CO., LTD.
1111 Government St.

2537 PRIOR
Lovely 4-bedroom home, at 3-bedroom prices. Large living room and dining room, full basement with fifth bedroom. Drive-in garage. Priced to sell, $56,000. 479-2990.

NEW 3 BEDROOM IN BEAUTIful Brentwood, $54,900. 479-8462.

the Permanent
1125 DOUGLAS ST. and
3647 SHELBOURNE ST.

New Homes
Open Daily 10-9
Except Sunday
Gordon Head
1656 and 1660 San Juan (Off Torquay)
4356 and 4365 Santa Fe (Cul de sac)
Very attractive designs, floor plans from 1200 sq. ft. to 1428. Ensuites, 3 BR's, bsmts ready for further development, monumental FP, foyer entrances, quality material and craftsmanship. Prices from $68,000 to $80,000. Call now MANUEL LOPEZ 384-9150 or 477-0141.

Shawnigan, .42 Acre
Open to View
Thurs., Fri. and Sat.
2-4
Near new beautiful cedar home. Must sell, owner transferred. Treed seclusion, close to lake with huge MBR, 3 baths, intercom, Jenn-air range. A must see. MLS 17346. Directions—Clock 5½ miles from flashing light at south entrance. Located just past Lakewood Road. AUDREY GRIMSHAW 477-0141 or 592-2513.

Open Thurs and Fri.
7-9
666 Strandlund
$62,900. Charmng ranch-type cedar bungalow set in beautiful grounds. Double carport, 2 baths, 3 BRs, LR 25' long and separate DR. View with ELSIE O'BRIEN 477-0141 or 477-5470.

Open Fri. and Sat.
2-4
2819 Richmond Rd.
New listing. Family home near all schools. delightfully decorated. Immaculate condition. Sundeck in rear, private grounds plus garden area and fruit trees. In-law suite in bsmt. Owner transferred. Good financing on $67,500. PATRICIA SNOW 477-0141 or 477-6074.

Beautiful Area
Spacious 3 BR ranch style home. Large kitchen, garage, FP. Situated on a very large lot with lawn, shrubs, fruit trees and Douglas firs. Very quiet area yet close to all shopping. MLS. BILL BROOKS 477-0141 or 478-3197.

Open Fri. 5-9
Sat. 2-4
413 & 415 Atkins Rd.
Brand new Strata duplex, 3-B.R., top-quality living. Full high bsmt., separate D.R., L.R., with F.P., lovely tall trees in parkland setting with stream. Priced to sell today, $40,000 each. TIM HOSKIN, 477-0141 or 595-6250.

Open Sat. 11:30-1:30
2856
Cadboro Bay Rd.
On 0.4 acre, this charming older home offers you 4 B.R., 2-storey design, 3- and 1-pce bath, W.W. D.R., big kitchen, L.R. with F.P., all at $79,900. Call now for further particuairs, MANUEL LOPEZ, 477-0141 or 384-9150.

$49,900 Starter
Swan Lake
900 sq. ft., 2-B.R., 25-yr.-old home with F.P., 60x120 cul de sac lot, garage in bsmt. with lots of storage space for the outdoors people. 95% financing available. To view call PATRICIA BRIAR, 477-0141 or 384-2968.

Simpsons-Sears Area
Be close to everything in this custom renovated 3-B.R. bsmt. home, separate garage on 50x91 lot. Priced to sell of $53,000. PATRICIA BRIAR. 477-0141 or 384-2968.

Langford
Beautiful, large 3-bed., split-level home on 1-3 acre, woodsy setting, only 3 yrs. old. This home is immaculate and better than new. View with ELSIE O'BRIEN, 477-0141 or 477-5470 anytime.

Glanford
$49,900
2-yr.-old townhouse with 3 B.R.s up and full bsmt. This is a children's paradise with swimming pool, playground and paved cul de sac. Offers invited. A. J. SANDY CRAWFORD, 477-0141 or 477-1561.

Open Today &
Sat. 3-5
2076 Kings Rd.
Oak Bay. Drastic price reduction on this totally remodelled Tudor home. 2-B.R. suite mein floor, 3-B.R. in-law suite down. SOPHIE HARDER, 477-0141 or 382-9903.

Gorge—$62,500
A bright and beautiful home on a quiet lovely street just half block from the Gorge beautification area, buses and other amenities. 3 large bedrooms, well developed basement with extra bedroom and rec. room. Superb landscaping with good views. EC. Call PAUL HYATT, 382-9191 or 656-3150.

Hillcrest-
Gordon Head
Reduced to $79,900 this delightful 4-bedroom home with super in-law suite. 3 bothrooms, wrap-around sundeck, sunny western exposure and is in excellent condition. Fenced private rear grounds with Arbutus trees. Drive by 1886 Hillcrest and call SID HASLAM. 477-1994 or GRAY LAITE, 656-5267.

Terrific Buy
$54,000
One level beauty on large (83x160) property. Sunny exposure, large patio, drive-in garage and attached workshop. 2 bedrooms, large living room, H-W floors. EXC. GRAY LAITE, 656-5267 or SID HASLAM. 477-1994 or office 382-9191.

Uplands-
Beach Drive
Lovely 3-bdrm., 2,820 sq. ft. Rancher, delightful den with fireplace, sliding doors to private patio, dining room with sliding glass doors. 2 bathrooms, rec. room, small workshop and greenhouse area. Located on grounds second to none, gardens, flowers, fountain, statues etc. Underground sprinkler system. EXC. $139,900. SID HASLAM, 477-1994 or GRAY LAITE, 656-5267.

Swimming Pool
Just one of many special features of this sparkling white modern Spanish Villa situated high on the hill. Offering million dollar views in every direction. 3 bdrms., (poss. 1 more), 5-pce. and 3-pce. baths, family room, living room, dining room, kitchen with all appliances and eating area, double garage, large sundecks, patio, terraced landscaped grounds etc. Conveniently located near all ltvels of schools and UVic. Offering immediate possession on asking price of $150,000 (ML 17511). View by calling HERB McDANNOLD or GLEN McDANNOLD, 658-8844 or 382-9191.

Don't Wait For
Summer
to buy this South Oak Bay bungalow. Featuring 3 bedrooms (1 down), living room with fireplace, family room, 4-pce. and 3-pce. baths, full basement, lovely garden-sized lot. Appliances and drapes included at this realistic asking price of $68,500 (ML17576). Please call HERB McDANNOLD or GLEN McDANNOLD at 658-8844 or 382-9191.

the Permanent
1125 DOUGLAS ST.
3647 SHELBOURNE ST.

Custom Built
Executive Home
Brand new, superior finish and decor throughout, close to all school levels and UVic. Featuring 20x15.6 living room, F-C cameo marble fireplace, sep. D.R., large kitchen. dishwasher, garburator, breakfast area, 3 bdrms. (MBR.—4-pce. ensuite), double enclosed garage. Basement R.I. for rec. room with fireplace, addn. full bath, 4th bdrm. or den. A most attractive home that can be yours for $97,000 (ML 17639). View by calling HERB McDANNOLD or GLEN McDANNOLD, 658-8844 or 382-9191.

Open Thurs.,
Fri., Sat.
1:30-4:30
169 Beechwood
Come and see this lovely Fairfield home just 1 block from the sea. Beamed ceiling in living room, sep. dining room, 2 bedrms. on main, large closets, full basement with 2 extra rooms, attic could be developed. Asking $57,000 (ML) IRENE VAN 382-9191 or 384-9191.

Open House
Fri., Sat., 1:30-5 p.m.
200 Helmcken Road
Immaculate 3-bedroom home with nice rural views and low taxes. Has living and dining rooms, HW floors throughout and full basement. Spacious sundeck with privacy and large wel llandscaped lot with plenty of extra parking. Early possession. Priced at $61,900. (MLS 17759). WM. SANDERS 479-3394 or 382-9191.

Try $2,000 Down
Value plus at $49,900. Perfect starter home on large level lot, 60x120. Over 1,000 sq. t. of living area including 2 bedrooms, separate dining room, living room with fireplace and large kitchen. Sewing room in bsmt. Situated near schools and shopping on cul-de-sac. Phone for more information or viewing, please call ERNEST WILLDEN 382-9191 or 383-0640.

Canada Permanent
Trust Company

GARDNER REALTY Ltd.
899 FORT ST.

OPEN HOUSE
1:30 - 4:00
OAK BAY
BORDER
1631 REDFERN
ST.

One block off Oak Bay Ave. This 2-yr.-old home features 3 bdrms. on main floor, 4-pce. bath and ensuite off large master bdrm. Living room with old brick F.P., dining room, kitchen and family room in unique in-line design. Sundeck off 3rd bedroom or den. 10 ft. window dramatically lights stairwell. All this plus 8 ft. high undeveloped basement, ideal for hugh rec. room or 2-bdrm. in-law suite. Just 3 blocks from major shopping centre, and new Oak Bay Rec. Centre. Some 10% financing available. $64,500. See you Sat.
385-7721 Kent Macleod 595-4273

OPEN HOUSE
Thursday and
Friday Evening
7:00-9:00
LANGFORD—COLWOOD
Reduced to $59,900

Vendors moving must sell. This excellent 4-bedroom home is on Preston Way (Left off Trans Canada Hwy. at Spencer Rd.) in an area of newer homes. Some of the features are large living room with fireplace, in-line dining room, large sundeck, 3 bedrooms on main with master ensuite. 4th bedroom in basement, and finished rec. room. This home and area must be seen for this price. MLS.
385-7721 Brian Coutts 598-2405

GORGE
DELIGHT

Attractive 2-bdrm. full basement home, features new hardwood floors throughout, L.R. with F.P., separate D.R. and maple counter tops in modern kitchen. Good yard with green house. Priced to sell at $56,900 MLS.
385-7721 Dale Briggs 592-3978

$49,900
3 Bedrooms

Brand new strata duplex over 1250 sq. ft. finished living area consisting of 3 bedrooms, 1½ bathrooms, living room with brick fireplace and separate dining room. The 110x105 lot provides each side with a good size garden. Located in Brentwood near all amenities. For viewing call:
385-7721 Bill Weiss 598-8443

OAK BAY
Reduced to
$57,500
2089 BYRON ST.

Possession immediate. Older 3-bedroom character home, with two finished rooms in high clean basement. Close to shopping and new rec centre. Oil heat, and separate garage. MLS. Phone:
385-7721 Harold Ware 598-4358
385-7721 Brian Coutts 598-2405

LARGE LOT
MANY
BEDROOMS

Green valley surroundings with almost a ½ acre lot. Custom built 7 years ago. 3 bedrooms on main with 3 more in the high bright basement. Designed as a 1-bedroom self-contained suite. Also large rec room in the basement. Beam ceilings in the living room, MLS No. 15895 — $79,900.
385-7721 Cliff Salmond 477-3626

NEW HOME
HIGH IN THE
OAKS
MT. TOLMIE AREA
$66,900
385-7721 Cliff Salmond 477-3626

Castle Properties Ltd.

OPEN HOUSE
SAT. 1:30-4:00
1625 SHERIDAN
OFF STAMBOUL
OFF MORTIMER
Approx. 20 years old, 3 bedrooms and full basement, absolutely immaculate throughout, well manicured fenced garden, drive-in garage, kitchen has large eating area. This home has been reduced to sell. Owner has purchased. Asking $60,900. Irene Dalziel, 386-6164 or 477-6380.

SAANICH
WEST
$41,900
Cozy, 2-bedroom bungalow with part basement. All utilities updated. Excellent terms. MLS. Call Chris Greig, 386-6164 or 479-7995.

LARGE FAMILY?
This home, located in the Marigold area, offers great accommodation at a moderate price. Four bedrooms, large living room with F.P. on the main floor plus 1 bedroom, workshop and laundry area down. $56,900, has to be reasonable! MLS. Bob Kohlruss, 598-7689 or 386-6164 (24 hrs.)

VENDORS MUST
SELL
Three bedrooms plus partially developed part basement. Approx. 16 years old in immaculate condition. 75'x150' landscaped and fully fenced lot. And offered at BELOW MARKET VALUE. Located in Langford, 989 Bray. $53,900. M.L.S. Bob Kohlruss, 598-7689 or 386-6164 (24 hrs.)

WENTWICH ROAD
Lovely Brand new 4-bedroom home. Living-Dining room, Teak kitchen, Wall-to-Wall carpet, 1½ bathrooms, large 20'x25' rec. room space, extra large lot, priced to sell quickly at $59,900. Freddy Starke, 386-6164 or 479-3866.

MARIGOLD
$54,900
Why buy new when you can purchase this completely and professionally renovated home. Located on a fully fenced lot on a quiet street, this two bedroom full basement home is immaculate and waiting for you. MLS. Call Chris Greig 386-6164 or 479-7995.

RIDLEY DRIVE
$58,900
Spacious 12 year old 3 or 4 bedroom home located in a quiet well-established neighbourhood. Room for development in the full high basement. Fully fenced landscaped lot. MLS Call Chris Greig 386-6164 or 479-7995.

HIGH
QUADRA
$48,500
1100 square feet three bedroom bungalow located in the Lakehill area. Modern kitchen, large utility room situated on spacious lot. MLS Call Chris Greig 386-6164 or 479-7995.

3 BEDROOMS
NEW—$44,000
You must see this large 1170 sq. ft. unit if you are in the market for a well-located condominium close to everything. MLS Call Chris Greig 386-6164 or 479-7995.

HILLSIDE, QUADRA
Spotless starter or retirement home close to all amenities. 2 BRs plus full basement. Low taxes! Nicely decorated throughout. LR with fireplace and WW. 2 good sized BRs. Large eating area in kitchen. New MLS. Only $45,900. Call Hazel Campbell at 386-6164 or 592-0632.

SIDNEY
This 3 BR home is not a handyman's special, it has been renovated inside and out, all services updated. Priced for a quick sale, for more info quickly call Rick O'Kane, Res. 386-6257 or 386-6164.

VACANT
$59,900
Move right into this 3-bedroom home located close to town with bus at front door. Separate dining room and laundry room off big kitchen. Full basement contains rumpus room and extra 2-pce. bathroom. MLS 16302. Phone Ole Knudsen, 386-6164 or res. 598-2461.

FIRST HOME?
Low down payment will put you into his fine 2-bedroom home with separate garage. Extra parking for boat or trailer. Fenced backyard. Call Ole Knudsen 386-6164 or 598-2461.

$44,500
Immaculate 2 bedroom full basement home on a fenced easy-care lot. Living room with fireplace, large modern kitchen with adjoining sundeck carport. Early possession. If this sounds interesting give Tom Raig a call at 386-6164 or 385-1606.

FAIRFIELD
$76,900
Quiet location in sunny Fairfield. Twenty years young. 3 bedrm. bungalow with extra bedroom and rumpus room in full bsmt. Extra large lot with great area for gardening. Call now for appointment to view. Ole Knudsen, 598-2461 or 386-6164.

GORGE AREA
$46,900
This 2 BR home features bright LR, large kitchen, utility rm. and separate garage. Close to schools shopping, buses and the beautiful Gorge waterway, all on a 60x156 lot. For more info, call Rick O'Kane Bus. 386-6164 or Res. 386-6257.

LOW DOWN
PAYMENT
Small, immaculate 2-bedroom home with part bsmt. New roof, wiring, elec. heat and new W.W., on good-sized lot. Move right in. To view call Lyle Marrington 385-0302, 386-6164.

2345 GALENA
Just completed quality constructed 3-bedroom full-basement home with distant views of the Straits. Features en suite bath. 2 fireplaces 2 sundecks and quality carpeting. Asking $53,500. For prior viewing call Bill Kozak 386-6164 or Res. 642-3404 anytime. Several new homes to choose from starting at $45,500.

LOW PRICE
HIGH CLASS
$66,900
This Brentwood home is situated on a large park like lot, quiet St. lots of trees. House features 3 BRs up, LR with FP, separate DR and kitchen has sundeck off, with nice view. Full basement and roughed in Rec RM. Be the first to view this new listing it won't last long. Quickly call Rick O'Kane Bus. 386-6164 or Res. 386-6257.

WONDERING HOW
To purchase a home? I have available a good selection of homes in the low $40,000 range. A SMALL DOWN PAYMENT is all you require if you can qualify for a mortgage. For information on how to purchase YOUR HOME, call Bob Kohlruss, 598-7689 or 386-6164 (24 hrs.).

THEY DO BUILD
'EM LIKE THEY
USED TO
This beautiful 4-BR home offers top quality construction and is not your average spec. house. Some of the features of this immaculate home are large LR with FP, in-line din. rm. and pleasant view of the Olympic Mountains. At $79,900 you will love it as much as I do, for more surprises call Rick O'Kane, Bus. 386-6164, Res. 386-6257.

HOBBY FARM
5-acre Hobby Farm reduced to $79,900. Lovely Metchosin area. 2-bedroom bungalow, several barns and workshop, ideal for horses, plus seclusion. MLS. Freddy Starke, 386-6164 or 479-3866.

D. F. Hanley Agencies Ltd.

D. F. HANLEY AGENCIES LTD.
3293 DOUGLAS STREET
385-7761

OPEN HOUSE
1348 GRANT ST.
SAT. 1:30-4:30
MUST BE SOLD!
Attractively renovated 1100 sq. ft., 3 bedroom home. Large, modern kitchen, new bathroom, separate laundry. Large fenced lot. Close to schools and transportation. Separate garage and workshop. A good family home priced at $46,900. COME IN AND TRY YOUR OFFER. MLS 16414.
BILL HORAN
385-7761 (24 Hrs.) 477-1287 (Res.)

OPEN HOUSE
1329 MONTEREY
SAT. 1-4:30
Drive out "Oak Bay" Avenue, turn right on Monterey and view this immaculate 2-btdroom home. Large living room with in-line dining room and white rock fireplace. Bright kitchen with many built-ins. Full bsmt. with 3rd bedroom, rec room with fireplace. 2-pce. bathroom and laundry area. Well landscaped with separate garage and extra parking. Asking $68,900. MLS. "See it, you'll like it!"
BILL CARNEGIE
385-7761 (24 Hrs.) 652-3627 (Res.)

OPEN HOUSE
SAT. 1:30-4:30
1896 PROSSER
Off East Saanich Road, Central Saanich. New strata title townhouse. Here's what you can have for a price of only $49,900: Living room, 4-pce. bathroom, utility room and 3 larger than normal bedrooms. The builder has gone to a lot of extra for comfort. Thermopane windows, expensive WW throughout, cedar siding, landscaping the front yard, fenced lot of approx. 5,000 sq. ft. You must view to appreciate. Priced to sell. $49,500.
LORNE BARR
385-7761 (24 hrs.) 383-5484 (Res.)

OPEN HOUSE
600 MOSS ST.
SAT. 1-4
Immediate Possession
MUST BE SOLD
Absolutely
Immaculate
Asking $64,900. Open to Offers. MLS.
BOB HAGUE
385-7761 Anytime

OPEN HOUSE
SAT. 2-4
1475 Westall Ave.
OFF HILLSIDE, OFF GOSWORTH. Spotless, bright and cheery! 2 Bedrooms up and 1 down. Ideal reitrement in handy Simpsons-Sears area. Rec room finished and 2nd bathroom down. 20 years old. Easy-care lot. A must to see! MLS.
BRIAN SHARP
385-7761 (24 Hrs.) 477-4753 (Res.)

$75,000
4 BEDRMS.
GORDON HEAD
Builders own residence with txtra quality! Only 2 years old. 2 fireplaces, built-in dishwasher, 3 bathrooms, drive-in garage, finished 2300 sq. ft. Fully landscaped lot. All drapes and curtains included. MLS. For more details call:
BRIAN SHARP
385-7761 (24 Hrts.) 477-4753 (Res.)

ROSS BAY
Quiet
Cul-De-Sac
3 BR. HOME
Situated in one of Victoria's most pleasant and convenient areas. This well-kept home offers to the discriminating buyer many fine featurts. 3 bedrooms, 2 with W-W and 1 with hardwood floors. Spacious LR with mantle fireplace, family kitchen and eating area set off with new kitchen carpet. Off the kitchen is a private enclosed sundeck just right for sunbathing. The full high bsmt. has drive-in garage, great rec room with fireplace and lots of room for another bedroom, workshop area or whatever. Asking $69,900 with truly flexible terms. For appointments to view, call:
BEV HIGHTON
385-7761 Anytime

ST. CHARLES
$115,000
Executive home of superior construction located conveniently close to town and only 3 years old. 4 bedroms, 4 bathrcoms. A very comfortable fireplaced family-games room that's the centre point of the home. But also a formal entertainment living and dining room. For "those occasions" pool-sized yard, huge sundeck over the double garage. This home is most fairly priced. Considering the 3,000 sq. ft. of finished comfort available. To view this new MLS, please call:
Doug Bavington
385-7761 (24 Hrs.) 598-3929 (Rts.)

Under $60,000
3309 Quadra
Spotless, full bsmt., bungalow just redecorated. Vacant and ready to move into. Good financing. 2 bedrooms, living and dining rooms. Don't let this one slide by, call now. MLS.
Doug Bavington
385-7761 (24 Hrs.) 598-3929 (Res.)

The View Royal
Advantage
Lower taxes, lower prices, close to park, school, etc. A lovely city home with a little bit of country quiet atmosphere! 3 Bedrms. post and beam split-level. A lovely living rm. with a beautiful full height stone fireplace and wood feature wall, wall-to-wall carpeting throughout and lots of room for a big rec. rm. on the basement level. Asking price is $67,900 and assumable financing is at an attractive interest rate. Hurry, it's to your advantage!
STEVE MOONEY
385-7761 Anytime

DEAN PARK
CHARACTER
$94,500
Character, no-step, 1800 sq. ft., 3 bedrm. home on woodsy ¾ acre lot. Cedar planking ceilings, quarry tile, dark oak, new vinyl flooring. Country Dutch kitchen with built-in bar and dishwasher. Great combination of brick, cedar and wallpaper. Master bedrm. with double closets and shower ensuite. Many decorator ideas incorporated for style and comfort. New listing.
PHIL WARREN
385-7761 Anytime

D. F. Hanley Agencies Ltd.

D. F. HANLEY AGENCIES LTD.
3293 DOUGLAS STREET
385-7761

$184,000
A truly fine executive home of superb quality and construction. A traditional tudor of over 3,000 sq. ft. blended with a large lot that awards both sun and a reasonable degree of privacy by the association of Pemberton Park 4 bedrms. including a master suite much larger than most, step-down living rm. off the large entry foyer, both formal and informal dining rms. and a kitchen that's as eye-catching as it's functional plus "Bonus Areas" roughed-in for your future needs. A new cul-de-sac located off the 600 block Foul Bay . . . the address to remember — NORMANTON COURT. To view this new MLS, please call either:
George Hess or
Doug Bavington
at 385-7761 Anytime

Montreal Trust

OPEN HOUSE
3145 COOK ST.
SAT. 1:30-4:30
Quality West Coast style, architecturally designed. Features include exterior of vertical cedar, vaulted ceilings of cedar, 3 BRs, 2 baths, beautiful kitchen and family room. Open foyer — attractive staircase. Full basement. Must be sold! Must be seen! MLS. Mid 80s.
386-2111 D.BECKNER 4774994

PRICE REDUCED
TOWNSEND ROAD
A house that is different. Post and beam. Unique use of wood, 3 bedrooms, large rec room at the end of cul de sac, backs on Beaver Lake Park. an ideal family home. MLS. Price reduced to $74,000. Call
386-2111 A. D. WHEELER 477-4789

OPEN HOUSE
FRI. P.M. 25 JUNE
SAT. P.M. 26 JUNE
502 BROADWAY
This is a very special home with lots of family accommodation for $61,900. 1750 sq. ft. of finished area. 4 BRs, LR, DR, central hall, nice kitchen (E.A.). Two 4-pce. baths, family room (with kitchenette), games room sundeck, lovely valley view. Be sure to see this one. (MLS).
386-2111 E. W. PROKOSCH 477-2194
386-2111 ROY KAISER 477-6813

OPEN HOUSE
SAT. 11:00-2:00
HIGH CORDOVA BAY
Come to 5365 ALDERLEY (between Cordova Bay Rd. and Sayward Rds.) and enjoy lovely seaviews with the San Juan island and Mt. Baker in the background. A "no step" custom built brick, character home of quality and taste. 1800 sq. ft. on 1st level, includes 3 BRs, utility and 2 fireplaces. Grand 30' living rom featuring 6 picture windows. Separate dining area plus dinette in lge. kitchen. Minimum care for .65 acres. Treed rural setting but close to amenities. Patio and sundeck. Fruit trees. Long term mtge. Your trade considered. MLS $89,500.
JACK FETHERSTON
386-2111 652-2269

SIDNEY
4-yr-old, 3-BR, split level home situated on a large lot. Newly decorated, quality shag carpeting throughout. Raised hearth fireplace in L-shaped living room. Ample storage area plus small geeenhouse. Vegetable garden already planted. Variety of flowers and fruit trees. Asking $55,900. MLS.
656-3924 WM. ROGERS 652-1891

MINI ESTATE
Ideal for a horse or two — this 1.98 acre property is situated within easy walking distance to secondary and high schools, or if boating is your bag you can walk to the best marinas in the area. Attractive 1660 sq. ft. ranch-style home with 8 rooms plus. The land is cleared and fenced with treed parkland adjoining. Variety of mature fruit trees and well-landscaped grounds. the owner is moving to the mainland and early possession could be arranged. Try your offer on the asking price of $95,000. MLS.
656-3924 WM. ROGERS 652-1891

OPEN HOUSE
69-3987 GORDON HD. RD.
FRIDAY 6:00-8:00
SAT. A.M. 10-12:00
—Only $51,500
—Pool and sauna
—3 BR, 1½ bath
—RI for rec., room and 3rd bath
—private deck and yard
—1250 sq. ft. finished plus 620 sq. ft. RI
—nice decor
—financing help avail.
Where can you find so much liv. space in a great location, at such a low, low price??? Must be seen inside to appreciate this lovely townhouse. To view at your convenience call anytime:
386 2111 DORIS BAIN 478-7927

ESQUIMALT—2 HOMES
1 — SEAVIEW — Charming 2 BR, plus one up. Remodelled — a property for the gardener and the love of the sea and boats. No-thru street.
2—IMMACULATE no step. 2 BR cottage close to shopping mall. Super garden. MUST Sell. Moving East. Asking $48,900. Call anytime:
386-2111 D. BECKNER 477-4994

A PERIOD HOME
SITUATED IN OAK BAY
Combines the qualities of the informal formality of the early 1900s in a cottage style home desinged by a noted Victorian architect. A delightful panelled entrance invites you to two levels of distinctive living highlighted by the warmth and appeal of the drawing room and the separate dining room. Three bedrooms provide the sleeping facilities and leaded windows, an impressive landing and four fireplaces, the charm and character touch. Located on two lots it may also be possible to purchase the house separately. To obtain further information on this home contact this agent. MLS 17808.
NEIL RAWNSLEY
386-2111 595-1507

WONDERFUL
VALUE
3 BEDROOM
NEW
PRICE ONLY
$60,900
Brand new 3-bedroom home in good location. 1½ baths. Wall-to-wall throughout. Full basement. Electric furnace. Low down payment if needed. Low taxes.
Howard Mitchell — 479-4818
Island Homes 386-7545

BUILDINGS TOMOVE
SxS duplex plus beautiful 2-bedroom home from Hillside apt. site. Available August.
BOWDEN REALTY 383-5524

250 HOUSES FOR SALE

A. E. LePAGE
WESTERN LTD.·REALTOR
1395 HILLSIDE AVE.
386-6331
Now open 'till 9 p.m.

SUPER FAMILY HOME
$58,500
Central location. Completely renovated inside and out. Absolutely nothing to be done to this immaculate 4-bedroom, older character home. 3 levels. Basement has playroom for the kids. New kenitex outside with 15-year guarantee. New roof on top with 20-year guarantee. This has to be the best value in this price range. Call me:
386-6331 DOUG ORR 385-6254

CORDOVA BAY
Beautiful 8-year-old, 2-storey home in secluded natural woodland setting. Feature landscaping, complete with underground sprinkler system for your own Butchart Gardens. This custom built home offers excellence in design and accommodation. Owners anxious to move with business. Try your offer on asking price of
$115,000
385-6254 DOUG ORR 386-6331

OPEN HOUSE
SAT 2 - 4
4130 CORTEZ PL.
GORDON HEAD
$69,900
1-year-old, ground-level living home on Cortez Place, cul-de-sac off Feltham. 4-bedroom plus a den. The master bedroom is large, KING SIZE with a full ensuite privately located upstairs. The spacious living room has a cozy tudor atmosphere with false beams and a corner to ceiling F.P. Look out the D.R. sliding patio door to view an orchard. Must see, MUST SEE, see inside.
386-6331 JEFF POLLITT 478-9886

GLANFORD
Spotless home on a quiet street in Glanford.
—3 bedrooms.
—nice fenced yard with patio doors out to yard
—large kitchen with built-in stove and oven
—$55,500
—Call today DON BECKNER
386-6331

COUNTRY SETTING
CLOSE TO YOU
YES! You still can get good value for $59,500. This fine family home has large living room with F.P., good kitchen and dinette area, with sliding doors onto the sundeck. Enjoy the seclusion and privacy. Two bedrooms, 4-pc. bathroom and cozy den with F.P. all on main floor. Basement has roughed-in rec. room, utility room, another bedroom, and workshop. Owner carrying back large first which can be assumed. Privilege of use of adjoining property is also yours to run horses or just enjoy. Owner transferred, just listed.
386-6331 DOUG ORR 385-6254

2198 ALLENBY
MUST SELL BEFORE JULY 31
This fine home comprises living room with FP, dining area, three bedrooms, 4-pce bathroom and large kitchen with dinette area all on main floor. Downstairs has large rec room with wet bar, additional bedroom and 2-pce bathroom and utility area. Sundeck at back in private yard. Drive by and then call me. Offers on $79,900.
386-6331 DOUG ORR 385-6254

$66,600
SOUTH OAK BAY
Owner moved, so move right into this lovely 2 bedroom home. Large living room with FP and separate large dining room with king size kitchen. Situated in choicest part of Oak Bay. A very attractive home.
386-6331 DOUG ORR 385-6254

FAIRFIELD
$53,900
2-bedroom plus nursery. Full high basement. Quiet area close to schools. Nice yard with southern exposure.
PAUL SMITH ROY NIELSEN
383-6905 386-9046

FAIRFIELD
$55,900
2 bedroom bungalow. Quiet area near park and schools. Thermopane windows. Large first mortgage.
PAUL SMITH ROY NIELSEN
383-6905 386-9046

ELK LAKE AREA
5196 SANTA CLARA
$69,900
Almost an acre of land. Area of fine homes. 2-bedroom bungalow. Drive by, then call to view.
PAUL SMITH ROY NIELSEN
383-6905 386-9046

LOVELY LANGFORD
Asking $48,900
A five room, 3 bedroom bungalow that's neat as a pin inside and on a quiet street. Ideal location for raising children. This no-step home features lovely antique fireplace, wall to wall carpeting, 2-year-old roof, completely fenced yard. Close to schools and shopping. To view, please contact:
FRED DIELEMAN
386-6331 478-8118

OAK BAY VILLAGE
Newly decorated preserved character home. Only few blocks walking distance to schools, the O.B. Rec Centre and shopping. Hence, excellently located for the family.
—panelled DR
—new roof
—LR and a family room
—4 fireplaces
—$59,500
—Call today:
DON BECKNER
386-6331 386-0588

P.S.: Even if you answered no, call me anyway. We have a good selection of homes to show you.

FAMILY HOME IN GLANFORD
$69,900
Perfect for a young family, 9 years old, situated on a quiet street. Some of the features:
—close to schools
—great yard for kids and a garden
—spacious rec room
—2 bathrooms
—5 bedrooms
—living room with FP and sundeck
—large kitchen with breakfast nook
—immaculate condition
—call now
DON BECKNER
386-6331 386-0588

MOUNT DOUGLAS
Beautifully maintained 3 bedroom, full basement home in a very nice settled area, fairly close to Mount Douglas. Vendors are transferred, is the only reason for sale. 2 years old with all the amenities expected in a modern home, with above average quality W-W carpeting. Even a very minor glimpse of the ocean is included. Price $69,900 (new MLS).
Please call
LEN LEDOUX OR JOHN HICKS
382-9852 386-6331 598-4781

ARE YOU RATTLING AROUND ...
In that big house of yours and have all the kids moved out? Would you like to be close to everything yet still live on a quiet, peaceful street? Would you like a good sized yard with fruit trees? Does a 4 room, immaculate 2-bedroom home with fireplace sound good? And what about price? Does $48,500 sound reasonable? If you've answered yes to most of the above questions, then call:
386-6331 FRED DIELEMAN 478-8118
Even if you answered no — call me anyway. We have a good selection of homes to show you.

If I Had
A MILLION
I'd spend a small portion in the Saanich Peninsula on an elegant WATERFRONT home with every luxury you can imagine. From the selected and matched shist rock tile in the foyer to the precision hand-crafted fireplaces. Beamed ceilings, master bedroom with large 3-way mirrors, luxurious ensuite, secluded private patios from bedrooms. Well landscaped 2-3 acre with lots of parking. This is truly the end of the rainbow and could be your POT OF GOLD at the asking price of $167,500.
Call now:
RUTH or STEVE SALAGA
386-2911 or 479-5632
Homefinders, Wall and Redekop

REALSPAN
PROPERTIES LTD.
1831 VANCOUVER ST. 388-6454

SOUTH
SHELBOURNE AREA
$47,900
Immaculate 2 or 3-bedroom home centrally located near the Jubilee Hospital just steps away from bus stop. Attractive wall-to-wall carpeting throughout. New wiring and roof with newly painted exterior. Also has full basement wired and plumbed for washer and dryer with lots of storage area. Lot is 100x533 ft. providing a nice safe area for children.

TRAFFIC FIGHTER
$72,000
This attractive 3-bedroom family home is of the very finest construction and is situated on a spacious 139x60 foot lot within minutes of downtown. The grounds have been bautifully cared for and can be admired in any weather from an enclosed patio just off the dining room. In addition there are two fireplaces, hardwood floors, a new roof, recreation room, downstairs study, and a spacious drive-in garage. The main floor covers almost 1300 sq. ft.

JUBILEE AREA
Roomy three bedroom home located on 100x50 ft. lot. Wall to wall carpets throughout and nice tidy backyard. This immaculate home has a new roof and wiring making it well priced at $49,400.

SMALL HOME
SMALL PRICE
$43,900
Located in a quiet residential area overlooking Mt. Tolmie. Very well built two-bedroom cottage, newly renovated with new kitchen, fireplace and wall-to-wall carpets. Backyard provides plenty of room for garden (excellent soil) and-or lawn. Attached greenhouse is an asset to the year round gardener. To view call
DOUG MENZIES
388-6454 478-7548

JUST LISTED!
UNIVERSITY AREA
$79,800
Large lot, well developed. Three bedrooms, master ensuite. Spacious and well laid out. Double carport and double garage.
JOHN F. COLWELL
388-6454 592-9828

UNIVERSITY AREA
$64,900
Lovely family home. Well-planned kitchen with E.A., wall-to-wall carpets in living and dining room. Sundeck and carport. Basement is nicely finished with two spacious bedrooms. The yard has been well maintained.
BUD WALKER
388-6454 478-7420

david burr
LTD.
655 FORT ST. 384-9335

OPEN HOUSE
Fri., and Sat.
2-4:30 p.m.
1900 Forrester St.

Lansdowne slope. An extra building lot with this lovely older 3 bedroom character home. Entrance hall, living room with fireplace, dining room and kitchen on main floor, 3 bedrooms and bathroom up. Part bsmt. Needs some updating. Plus the extra 50x120' nicely treed lot, plus a 200 sq. ft. separate cottage.

$84,950

JOHN TODD
384-9335 598-7849

OAK BAY

This small bungalow is on Hampshire Road. Close to schools, stores, and buses. Very nice sized living room with fireplace. Dining room or family room, large kitchen with dining area. Two bedrooms. 4-pce. bathroom. Very nice garden in excellent condition. New MLS No. 18024.

$53,000

To view Ron McConnan
598-7625 or 384-9335

GORDON HEAD

Don't miss seeing this modern family home located in prime area of Gordon Head. Close to schools and bus. Features three bedrooms, large living room with corner fireplace, guest size dining room has glimpse of ocean. All of these rms. are carpeted. Bright kitchen with eating area. Sundeck. Large easy care lot with attractive shrubbery Lower level has rec. room with fireplace. Good potential for additional development. This is a well cared for home. Move in without additional expense. Early possession. (17643).

$81,900

W. E. (Wil) Wilson
384-9335 477-4328

SSC
SWINERTON
STEWART CLARK LTD.
1318 Blanshard 385-2481

OPEN HOUSE
900 FORSHAW RD.
SAT. 1:30 - 4
—2 duplex zoned lots
—fully landscaped
—full basement
—3 bedrooms
—coved ceilings
—oak floors
—$69,500
—MLS 17227
Helen Jones
385-2481 595-7913

1015 GILLESPIE PLACE
"SOMETHING OF VALUE"
If you require a truly prestigious residence, you should view this stately home in the Rockland area. MLS 17573
Please call Helen Jones:
385-2481 595-7913

REAL ESTATE SERVICE
COAST TO COAST
AND U.S.A.

BY OWNER. ONE YEAR OLD, 1,568 sq. ft. 4 bedroom, 2 bathroom, separate dining room, large attractive fireplace. Giant sundeck, carport and extra parking. Close to schools, and lake access on same street. $56,900. 478-7576, anytime.

1551 OAKCREST DRIVE, $66,500. 3 to 4 bedrooms, 1,900 sq. ft., on large lot. 595-4429 from 10 a.m. to 2 p.m. No agents.

SINCE 1887
Pemberton, Holmes Ltd.
1000 Government St.

OPEN HOUSE
2323 HOLLYHILL PL. (MLS 17610)
(Off Lexington)
Sat. June 26 2-4 P.M.
QUALITY WITH
IMAGINATION
If you have been looking for a distinctive executive home, but have yet to be inspired, this will make you enthusiastic! This fine residence in the arbutus area offers commanding sea views, outstanding design, and a master suite that includes dressing room with skylight and separate studio.
Living Rm. 18x21—F.P.
Dining Rm. 16.6x17
Foyer Entrance
Family Room—F.P.
4 Bedrooms
2½ Bathrooms
This brand new home is nearing completion allowing the purchaser a $5000.00 budget on flooring and interior decor. For prior viewing call:
384-8124 BOB SIMON 384-9006
384-8124 ARCHIE GREENE 385-0795

OPEN HOUSE
FRI. and SAT. 1:30-4:30 P.M.
313 FOUL BAY RD.
GONZALES VIEWS
4 OR 5 BR's, $135,000
This super view property is only 2 years old, custom-designed contemporary homes situated well off a main road near to the beach. Approx. 2800 ft. on 2 levels with city, sea and mountain views.
—21x16 LR, floor-to-ceiling fireplace.
—Formal DR plus large eating area off kitchen.
—Sea view kitchen includes built-in custom dishwasher, radio-stereo tape deck. Matching fridge and double oven stove unit.
—Laundry enclosure off kitchen.
—Master BR. features twin closets and 4-pce. ensuite.
—Family room is spacious with 2nd fireplace.
—Large den, spare BR, dark room, storage room with 3rd bathroom on lower main.
—2 beautiful view decks, barbecue, fishpond, etc.
MLS 15299. Plenty of parking, low interest mtge. may be assumed. For your viewing pleasure please call:
C. A. CLIFF ANDERSON
384-6124 or 477-3994

OPEN HOUSE
2399 STYAN AVENUE (MLS)
Central Saanich
Price Reduced to $75,000
Must be sold. Once in a while a home comes along for that family who needs everything. Are you looking for a home with a large lot, 2300 sq. ft. of living space, 3 or 4 bedrooms, 1½ bathrooms, workshop, billiard room, rec. room with wet bar, greenhouse, vegetables garden, sea and mountain views, and good neighbors? Look no more. See you on Saturday.
384-8124 A. J. FAULKNER 652-2070

NEW LISTING
Ten Mile Point
Attractive family home enjoys over ½ acre of beautiful lawns and mature trees. Quiet and secluded, located at the end of cul-de-sac. Quality built, single level home includes
—Living rm. 21x13 with F.P.
—4 or 5 Bedrooms
—Den
—Family room
—Games Room
—Breakfast area
—Two 4 pc. Bathrms workshop.
MLS 18038—To view this fine home please call:
384-8124 BOB SIMON 384-9006

½-ACRE
MINI-RANCH
ONLY $61,500
2869 LEIGH RD — OFF GOLDSTREAM
Looking for breathing room in the country with easy commute to city? This fine property could be youh answer. The 10 yr. old ranch style home is on the front part of the property, surrounded with lawn, and a young fruit bearing orchard. There are 3 good sized bedrooms — big family style kitchen with eating area — large living rm. 11x13'6", utility rm. den and extra storage areas. The "BACK FORTY" is completely fenced and has separate driveway. Could be developed in many ways for extra income. Horses, garden, truck, boat or equipment and storage. Excellent schools — walk to shopping. EXCLUSIVE LISTING CALL:
384-8124 IAN McGREGOR 384-5130

CORDOVA BAY
SECLUSION—VIEWS
ONLY $95,500
This 20-yr-old custom crafted contemporay home features ultra modern new maplewood kitchen. 18x6x12.6 family rm., natural F.P. with doors leading to sunny, protected patio, surrounded by beautiful shrubs and trees, nicely fitted utility room and 2-pce. bathroom, intermediate level includes natural cedar open beam ceiling to spacious seaview L.R. with 2nd floor to clg. F.P. Large Br. or den with plenty of storage. Upper level has 3 more Brs. well designed with shoe rack doors and full 4-pce. bath. Almost ½ acre professionally landscaped including numerous fruit trees, ornamentals and colorful shrubbery, also carport. Near to schools and shopping. For your personal inspection please call:
C. A. CLIFF ANDERSON
384-8124 477-3994

THE ULTIMATE
BROADMEAD RESIDENCE
—5 Bds and 4 baths
—Stone floor entry hall
—Floor to ceiling stone FP
—Family room—Rec room
—3,500 sq. ft. on two floors
—$175,000
Only the most discriminating purchaser should consider this outstanding home located high on a Broadmead Hillside. In faultless condition, the home affords the finest in contemporary living, sweeping views and complete seclusion. By appointment only — contact:
S. MacDONALD
384-8124 477-9889
384-8124 M. VAUX Pager 574

SIDNEY
IMMEDIATE POSSESSION
Renovated throughout recently this bright, 2-bedroom bungalow located on a quiet avenue is within easy walking distance for shopping and Silver Threads. $46,750. MLS.
GILES PERODEAU
384-8124 656-4525
384-8124 JOHN BELL 477-2562

BROADMEAD
3 BEDROOMS and DEN
REDUCED $92,700
3 BEDROOMS and DEN
REDUCED $92,700
This custom designed bungalow features, 25.6x13 living-dining room with floor-to-ceiling fireplace, wall-to-wall carpeted, throughout. This U-shaped kitchen has new dishwasher, with 16'x13' family room adjoining with 2nd fireplace. Master bedroom has walk-in closet plus a full 4-pce. en ste., .45 acre beautiful lot with numerous shrubs and trees, extensive rockwall and rock planters enhance this rear garden. 2½ bathrooms. Sizeable low interest mortgage may be assumed. New MLS. This could be your opportunity, for your viewing or extra detail please call:
C. A. CLIFF ANDERSON
384-8124 477-3994

WEEKEND
DRIVE BY
1—3542 REDWOOD — $120,000. Small on the outside, huge inside 6 bedrooms, 3 full baths, 2684 total sq. ft. Immaculate and gracious home.
2— 2399 STYAN — MLS 17193. Seaviews, 2300 total sq. ft. 3 bedroms, 1½ bathrooms, rec room, billiard room, workshop, large lot, offers to the asking price.
3—8027 LOCKSIDE — $7500 Down. Owner will arrange financing on this 1300 sq. ft. "California Rancher" with its partial seaviews. 3 bedrooms. 1½ baths, WW throughout, double garage, large lot, separate laundry room. For information and appointment to view any of the above call:
384-8124 A. J. FAULKNER 652-2070

SINCE 1887
Pemberton, Holmes Ltd.
1000 Government St.

YOUNG FAMILY
Is all that this recently renovated 3-BR home needs. Located close to town on 42 Hampton Rd. It stands on an extra deep 171' lot that has an immaculate lawn, fruit trees and garden. Inside it is snappy, clean and bright with a well laid out, good size kitchen and dining area, a big basement with family room and FP, plus laundry, work and storage areas — There's even a spot for your freezer! Re wired, copper plumbing, plus new stucco exterior, new aluminum gutters, and new windows means its a very attractive home for $54,700. Viewing? Phone me anytime or drop by the open house this Saturday, 1:30-4:00.
384-8124 MIKE SWEENEY 385-1547

NEW LISTING
1718 KINGS RD.
A most attractive totally remodelled home. No expense has been spared to create a fantastic 2 BR family home close to the best of schools and shopping. New carpets throughout. New kitchen with built-ins. New roof and gutters. New plumbing and wiring. New exterior and interior. ONLY $52,900.
For further information contact:
384-8124 J. COLWELL 479-4670
384-8124 R. LAW 478-9474

1890 MILLS X RD.
4 ACRES—4 BR
A superior Cape Cod style country residence situated in North Saanich. This home offers a superior life-style within easy distance of all amenities. The furnishings and appointments are all of the finest quality, and a variety of outbuildings give great versatility of use. One of the peninsula's finest homes offered at $130,000. Contact:
IAN McGREGOR
384-8124 384-5130
384-8124 MICHAEL VAUX
(PAGER 574)

THE UPLANDS
STEPLESS LIVING
1—.74 acre of lawns, trees shrubs and flowers, time controlled sprinklers throughout.
2—2140 sq. ft. of easy maintenance well proportioned rooms. Guest sized D.R. alcove will take any large buffet.
3—Kitchen spacious, fully cabineted complete with all appliances —adj. laundry includes washer-dryer.
4—4 B.R.s or 3 plus den. Master B.R. 18x14. Two full bathrooms. A charming sunroom or T.V. room.
5—3 garden sheds plus heated greenhouse. All mechanical power driven garden appliances including "drive-yourself" lawn-mower go with the home.
6—Possession August onwards—owner leaving Victoria. Offered at $129,000.
7—Viewing any time at convenience of a seriously interested party. Please phone:
384-8124 STUART SIMPSON 598-4056

NEW EXCLUSIVE
Gardeners Delight
2817 COLQUITZ AVENUE
The owner is moving to the interior and needs a quick sale on this immaculate 2 bedroom home near the Gorge. With its wall to wall carpeting throughout, large living room with F.P., separate dining room, family size kitchen with attached utility rm. and two good size bedrooms makes this an ideal purchase. The lot (54x192 and fenced) is completely landscaped front and back with an interesting assortment of flowers, trees and shrubs. Priced to sell at $59,150. Act now. Call for an appointment to view. Please do not disturb owners.
384-8124 TONY FAULKNER 652-2070
384-8124 MIKE SWEENEY 385-1547

MUST BE SOLD BY
END OF THE MONTH
1908 VENROSS PLACE
Saanichton (Seaviews)
Call now for an appointment to view this brand new 3 Br's home situated on a quiet no through street. Other features of this quality built house are
1—1250 sq. ft. of well planned main floor
2—Practical gallery style kitchen with family rm and sundeck off.
3—2 Baths—Master Bed Rm. and ensuite with shower.
4—Choice of Carpet colours throughout.
5—Large living rm, leaded windows and seaviews
6—Full Bsmt ready for development, already plumbed for washer and dryer
Owner will look at any offer. Call now.
384-8124 A. J. FAULKNER 652-2072

3542 REDWOOD
North Oak Bay—University
$120,000
This home must be seen inside to be appreciated. A spacious and gracious home built 14 years ago to be lived in by a large family who needs space for entertaining. Priced to sell at $120,000 with a $50,000 first mortgage that can be assumed. The most prominent features are— (1) 2684 sq. ft. of living space with 5 Br's (all with double closets) and den. (2) 3 full 4 pce. bathrooms. (3) Entertainment size living rm. with attractive F.P. and luxurious w-w carpeting. (4) Spacious ktichen with family rm. and F.P. (5) Recreation Rm.. Large enough for a billiard table. Viewing is by appointment only. Courtesy to Realtors.
384-8124 A. J. FAULKNER 652-2070

BROWN
BROS. on
BLANSHARD
"People Helping People"

OPEN HOUSE
337 Robertson St.
Sat., June 26th
2:00 to 4:30
A Tudor-style, character home with beamed ceilings, rustic FP and bookshelves in the 25' living room, a 17' dining room with old brick FP, 2 bedrooms on the main floor (master en-suite) and a large bedroom up, plus RI plumbing and space for further development. Asking $72,000. MLS 17841.
JOE RICKARD 656-1628
or 385-8771 (anytime)

OPEN HOUSE
3092 Volmer Road
Colwood
Sat., June 26th
1:30-5:00 p.m.
A most attractive home, quality built, on a 90'x160' lot. the LR has a fireplace and W-W carpeting, a sep. DR an extra large family kitchen, 2 bedrooms on the main floor and a bedroom and rec room down. Attached garage, plastered inside. The large lot is very attractivt with trees and rock planters, a granite fruit storage house and a play house. $67,000. MLS 17297.
DOUG LAWSON in attendance
385-8771 (anytime)

4 BEDROOMS
Character home in a quiet area of View Royal, with a large attractive lot. Lrm. with F.P., formal Drm., large modern kitchen. 2 bdrms. on main plus 2 upstairs. Large rec. room in basement. Oil hot water heat. Separate 2-car garage. Asking $65,000.
MLS 17048.
CEC PEARCE or
REG SCHUMAKER
385-8771 (anytime)

9 PER CENT 1ST
SPECIAL $53,900
3-bedroom dream home, in Glanford. Remodelled main floor, full basement. Quick possession. Try your terms. Vendor may carry 2nd.
BOWDEN REALTY 383-5524

C. N. MONTAGUE CO. LTD.
Sales Consultation, Rentals
1028 Blanshard St. 384-9318

WHITTOME'S
1111 BLANSHARD 388-4271

OPEN HOUSE
495 Owens Road
(Colwood—just off Painter Rd.)
Sat., June 26
1:30 to 4:30 p.m.
3 bedrooms up in this well maintained garden like home, and 2 down in professionally completed downstairs. Laundry facilities up, and rec room with Franklin fireplace down. A fair sized workroom for Dad and most accommodating kitchen and dining room for the lovely lady to make this a first-class family home. Loads of parking for everyone; for boat, motor home or family cars. Maybe you should make this a must on your list. Only $59,900.
388-4271 IRV LIDSTONE 595-2154

MT. TOLMIE
A most sought after area for those semi-retireds—close to Simpsons. 3 bedrooms, nice living room and fireplace. Well kept yard, garage and loads of storage. To see by appointment call me today. Only $57,500.
388-4271 Irv Lidstone 595-2154

SUPER BARGAIN
$33,500
Priced for quick sale is this bright 1-bedroom condominium apartment in the popular Mt. Tolmie-Cedar Hill area. Gracious entry, sauna, swimming and therapy pools, hobby and games rooms. Close to good shopping and transportation. MLS 18040.
RUTH LA CROIX
388-4271 386-1806

IF YOU LOVE
—Peace and quiet
—Luxurious living
—Beautiful surroundings
—Views plus sunshine
Then call today for appointment to view this 1400 sq. ft. 2 bedroom, 2 bath corner condominium suite today. AND MOVE IN NEXT WEEK, $69,500.
ELEANOR SANDERSON
384-9610 Off. 388-4271

RANCHER
3 Beds — $49,500
This easy maintained home is in Langford and close to shops. 16x14 living room, 12x9 kitchen. Approximately 1100 sq. ft. of living area. 61'x125' lot is fully fenced. Possession by 1 July.
388-4271 Shirley Wilde 478-2459
388-4271 Ruth Lukaitis 477-5306

LAKEHILL
$52,500
Children needed in this family home. 18x13 in-line living-dining rm. 12x14 kitchen with nook, den, master bedrm, 4-pce. V., sewing rm all on main. 3 bdrms and 2-pce bath in bsmt. Carport and sundeck. Fruit and nut trees.
388-4271 Shirley Wilde 478-2459
388-4271 Ruth Lukaitis 477-5306

HIDE-A-WAY
Amid the birds, breeze, fruit and shade trees .8 acre with a delightful Tudor cottage. 12x21 living room, fireplace. Modern very attractive kitchen, dining area, 13x15 bedroom, 4-pce. bath, sundeck, double carport. Now only $44,900.
477-5306 Ruth Lukaitis 388-4271
478-2459 Shirley Wilde 388-4271

J. H. WHITTOME and CO. LTD.

P.R. B
P. R. BROWN
AND SONS LTD.
"The People to See"

JUST LISTED
Simpsons-Sears Area
An EXCEPTIONALLY fine home with 2 bedrooms on the main and a nice size extra bedroom on lower level with REAL BEAUTY of a rec. room. Secluded garden. CONVENIENT to shopping. In TOP CONDITION! You will be pleasantly surprised with this COZY, ATTRACTIVE home. $57,900. MLS. For information or appointment to view call:
GEORGE GREEN
385-3435 477-4651

COUNTRY
COMFORT
$65,000
Just off Wilkinson Rd., an up to date old world charm 4 bedroom home, has new roof, new wiring. Cosy living room with fireplace and wall to wall carpet and restful country garden. Fenced rich good growing land, altogether .71 acre. Priced to sell at $65,000.
STANLEY WINTERBOTTOM
385-3435 598-2253

$49,900
Best home for the money. 3 BR with full basement. 50x145 lot. Quality built in 1958, stucco bungalow with paved driveway to sep. car port.
ROY ANDERSON—477-5057
385-3435

K-MART-
UNIV. AREA
3-bedroom, good condition home in EXCELLENT AREA. Rec. room, and lots of room for more development. MLS. Call:
GEORGE GREEN
385-3435 477-4651

MOUNTAIN VIEWS
ONLY ONE LEFT, SO ACT QUICKLY!
THIS BEAUTIFUL 1390 SQ. FT. HOME FEATURES SPECTACULAR MOUNTAIN VIEWS AND ACRES OF PARKLAND FOR A NEXT-DOOR NEIGHBOR. LOCATED AT END OF CUL-DE-SAC — THAT'S PRIVACY! ENTERTAINING'S A DREAM WITH A SUPER LARGE KITCHEN AND DINING ROOM AND SUNKEN LIVING ROOM. ENSUITE OFF MASTER BEDROOM CONTAINS SHOWER.
FOR INFORMATION CALL
RON CHERWATY AT

Engineered Homes
385-5211 or 479-2611

T/C TOWN AND COUNTRY REALTY
3579 DOUGLAS STREET
382-7276

MT. TOLMIE AREA
3 bedroom, full basement, rumpus room, large lot, vanity, many extras, $64,000, or offers. 595-2142.

$54,900 — OPEN HOUSE DAILY 1-4, 1741 McKenzie No. 21. 477-4778.

Century 21
REAL ESTATE
PRINCIPAL PROPERTIES
4088 SHELBOURNE
477-9514

CADBORO BAY
This 3-bedroom home includes a fully equipped 2-chair dental office in completely finished basement. Large lot 100x100, double carport — priced at $87,500. To view call
HUGH MUNRO JEAN LAMBERT
477-2803 656-3426

SHAWNIGAN LAKE
Small cottage on east side with view of lake. Priced at $15,900 for quick sale.
HUGH MUNRO MERT BEATTY
477-2803 592-3446

WOULD YOU
BELIEVE?
FANTASTIC VIEW
90' WATERFRONT
Beautiful sandy beach on ½ ac. 3-bdrm. home with open beam elegance, teak panelling, California stone F.P., rec rm with F to C F.P., 2 full baths. W to W throughout. Spacious Rms.
All this for only $149,000. Incl. Washer, Dryer, Fridge, Stove and Drapes. A Must to See.
JEAN LAMBERT 656-3426
CLARE PALMER 656-6827

$63,500
Located in a lovely area of Sidney. This home offers much for the discriminating buyer. Quality carpets, two bedrooms up, and two bedrooms on main floor. Two full bathrooms. Spacious rooms. Tip top shape. New garden coming up. Beautiful bright exposure. Phone
MARGUERITE HOBBS
592-0022 388-6275 Pager 799

A HOME
Situated in lovely Oak Bay-University area. Built for a family to enjoy, yet stylish for mom and dad to entertain. Children's rooms are easy care pure vinyl floors, two sinks in upstairs bathroom, built-in desk and drawers in one bedroom. Mom and dad's bedroom is ensuite of course with extra vanity for mom. Large 4th bedroom used as TV family room. Convenient office-den as well, plus large recreation room, utility room with cupboards galore and third bathroom. Well-planned home with large living and dining room. Eat breakfast on the large convenient sudeck. Phone.
MARGUERITE HOBBS
592-0022 388-6275 Pager 799

LANSDOWNE
Properties Ltd

BEHIND THE
COLWOOD
GOLF COURSE
Situated in the best part of Colwood, this fine home includes a generous, well-appointed living room with a beautiful fireplace, an L-shaped dining room, a large kitchen with an eating area, four bedrooms and two bathrooms. The full high basement is already for panelling. There could be a large rumpus room, bathroom and laundry room plus workshop. The lot is nicely treed and there is a "Southern Exposure" sunporch. The asking price is $63,900. Try your offer. The vendors have bought. Call PETER BARDON 592-2431.

2 BEDROOMS
Excellent retirement or starter home in excellent condition. Close to University and shopping and all conveniences. MLS.
JOHN WEST 656-5809 or 592-2431

COTTAGE
3.1 ACRES
This cosy 3 BR, 2 bath home offers a fantastic amount of potential for the purchaser wanting an unconventional house with tons of character. The property offers an inordinate amount of seclusion and room, for livestock and a produce garden. Located in the Prospect Lake area. It won't last long at $72,900. Call JOHN WEST 592-2431.

FRIENDLY
4 BEDROOM HOME
Recently redecorated, this older but charming home offers a L.R. with fireplace, sep. D.R., large kitchen, 4 bedrooms and one bathroom. There is a full basement and a large fully fenced lot. Asking only $47,900 and open to offers. This property is also zoned R3T. Call PETER BARDON, 592-2431.

SAANICHTON
Near bus and shops but with lovely rural views across farms to Mt. Baker. This Hucker-built 1270 sq. ft. house is only four months old and beautifully planned and finished with too many fine features to list but priced at well below replacement cost. It won't last long so drive by 8022 Galbraith Crescent then call me for an appointment to view. JOHN WEST 592-2431 (24 HRS).

Century 21
REAL ESTATE
J. D. BOSDET LTD.
120 - 727 JOHNSON 386-3128

OPEN
HOUSE
No. 21-4058 CORNERS PLACE
WED. — FRI. 1:30-3:30 P.M.
Right of McKenzie to Cedar Hill X Road. Deluxe family living. 3 bedrooms, 1½ bathrooms, immaculate. Owner has purchased. MLS No. 17217. Price $47,900.
Your Host ED KRAFT 652-3676

WHERE?
CAN YOU BUY A
GOOD NEW HOME FOR
$59,900
In Brentwood. Very well built 3-bedroom, basement home with fireplace, drive-in garage and large lot. Good quality cabinets and fixtures. This is an excellent value in todays market. Call Al Trelford 386-3128, 24 hrs.

NORTHRIDGE
Nice home situated on large lot of approx. 1-3 acre. Large family kitchen with lots of cupboards an built-in dishwasher. 2 Brs. combined into large M. Br. 2 Brs down nd still lots fo room for development. Only 2 blocks to school, bus and park—see now at $65,900. MLS.
JOE BLODGETT 656-5653

WILLS and WOMMENBERG
REALTY LTD.
1381 Esquimalt Rd. 384-0581

SPLIT LEVEL, 1850 CHIMO Place, off Fairburn, $73,900. Please phone builder, 477-3623 after 6 p.m.

$42,900
2 bedroom full basement bungalow, wall to wall carpet throughout. $5,000 down. Phone owner 385-2584 after 5.

WESTMONT
REALTY LTD.
920 HILLSIDE
386-6796

OPEN HOUSE
SAT. 1:30-4:30
1814 SAN LORENZO
Come and see this brand new 3-bedroom family home situated in the fast-growing area of Gordon Head. The home contains an extra large living room with a fireplace, a dining room, one and one-half bathrooms, and a full basement. MLS 17578. Priced at $68,900.
386-6796 KEN WRIGHT 598-2183

WELL KEPT HOME
This 3 bedroom home is situated on a quiet cul-de-sac in Gordon Head. There is a large living room with fireplace, dining room, and a rec. room. Close to schools and buses this home sells for $61,900. MLS 17716.
386-6796 JOHN BUNYAN 383-7777

BEAUTIFUL
GARDEN
This quality built 4 bedroom home has many nice features and the nicest one is its beautiful garden. The home is only 2 years old and it contains living room with fireplace, dining room, kitchen with dinette, 2 full bathrooms, a fully developed basement with a large rec. room, and deluxe fixtures throughout. Situated in peaceful Fairfield close to all school levels, buses, town and the ocean boulevard. MLS 17477.
386-6796 ARNOLD MARR 477-6233

BRAND NEW
CLOSE TO VIC HIGH
This brand new 3 bedroom home is situated close to town and schools. The home is quality finished with living room containing a gorgeous white rock fireplace, dining room, ceramic tile on kitchen and bathroom floors and a full basement. Try your best offer on $64,900. MLS 17046.
386-6796 ARNOLD MARR 477-6233

RETIREMENT
SPECIAL
Situated in Esquimalt this cosy little home is just nice for the retired couple. It contains 2 bedrooms and is situated close to a bus stop and not far from shopping. There is a lovely lawn and a few fruit trees in the backyard. MLS 17300. Priced at only $41,500.
386-6796 KEN WRIGHT 598-2183

QUIET
CUL-DE-SAC
This two-year-old home has three bedrooms and is situated just off Cedar Hill Cross Road. The home features en suite plumbing, large sundeck over the carport and full, high basement with rooms roughed-in for panelling. MLS 17104. Priced at $69,900.
386-6796 ARNOLD MARR 477-6233

THIS FINE HOME
Has low maintenance stucco on the outside. Inside major things such as furnace, wiring plumbing are all modern. 3 Bedrooms plus sewing room or den, living room with fireplace, large eating area in the kitchen, full basement with drive-in garage, a good sized well landscaped lot are also included. All this at the full price of only $55,000! MLS 17472
386-6796 JOHN BUNYAN 383-7777

STARTER HOUSE
AND HOLDING
PROPERTY
For $36,900 you can buy this small 1-bedroom house presently rented and 2 lots 50x129, back to back. The house is serviced with water and sewer and a paved road (Kenneth Street). The second lot is not serviced but is on a separate title and can be held for future. MLS. For any further information call:
386-6796 ARNOLD MARR 477-6233

CLEAN AND
ATTRACTIVE
That's the best way to describe this deluxe condominium. It contains a large living room, a dining room, large bedroom, and a den. Also included in the price is the stove, fridge and the dishwasher. Situated in the Quadra area this condo, is close to buses and shopping. Priced to sell quickly to $35,900. MLS 17774.
386-6796 JOHN BUNYAN 383-7777

PACE
Properties Ltd.
1640 Oak Bay Ave. 595-2413

AMBASSADOR
PARK
Be the first to see this magnificent 6-yr.-old home: Sunken living room with F.P., separate dining room, 3 bedrooms, den or family room. Huge recreation room (16x21) with bar and blt.-in fridge. 2200 sq. ft. of finished floor area meticulously decorated. Large high lot with mature trees. A real pleasure to see and offered at asking price of $89,500. New MLS No. 18025.

UNIVERSITY AREA
$68,900
Brand new 3-bedroom with master ensuite and huge sundeck. Excellent home plus investment in area of expensive homes. $46,000 1st mortgage at 10.75% may be assumed. MLS NO. 17096.

GORGE—$52,900
This gracious older home needs some T.L.C. but look what it has to offer! 3 bedrooms with possible 4th child's bedroom, large living room with fireplace, large separate dining room and family room off kitchen. Just minutes from downtown. Call today for further details of this new exclusive.

$49,900
COLWOOD
Excellent starter or retirement with as litle as $6,000 down. 3 bedrooms, large (72x168') lot. Vendors have purchased and this little beauty must be sold. Call us today and let us show it to you. MLS. NO. 17239.

DELUXE 2 BDRMS.
NORTHRIDGE
Spacious home only one year old — all fully landscaped and fenced Professionally built recreation room with bar and fireplace. Large formal dining room. Covered sundeck, garage and everything is simply beautifully kept. Priced at cost of similar homes without all these extras. Offers to $71,900. Excellent large low cost mtge. MLS No. 17717. FOR FURTHER INFORMATION OR VIEWING OF ANY OF THE ABOVE, PLEASE CALL:
595-2413 Jerry Downer 383-3865
384-8075 Pager 344
595-2413 Brian Higgins 592-2978

CENTRAL SAANICH
Enjoy the sunset, across the beautiful valley and Malahat, from this one-year-old attractive 3-bedroom home, located on a quiet cul-de-sac. Large high lot fully landscaped and fenced. Partial development on lower level. Large sundeck and carport. Ideal family home of quality construction. Priced at $71,900. 10¼% mortgage available. By owner. 652-5881.

Nanaimo Realty
VICTORIA LTD.
formerly
OLYMPIC REALTY LTD.

(M.L.S.)
OPEN HOME 2 P.M.-4 P.M.
DAILY
1048 RICHMOND
ROCKLAND AREA
Classic living room, polite furnace, manicured garden greenhouse and garage. Two bedrooms. There's more for $59,500. JOHN ADDICOTT attending 2 P.M. - 4 P.M. DAILY.

NEW FAMILY HOME
$49,500
Attractive 3 bedroom home on 70x150 lot near Sooke village. Old Brick raised hearth fireplace in L.R. Large sundeck. Walk in closet in M.B. Full basement has 2nd fireplace and RI Plumbing. Good value here for the growing family. For information call PAT THERRIEN 642-5138 or Nanaimo Realty Ltd. 478-2121.

JUBILEE DISTRICT
$44,900
Cozy 2 bedroom bungalow with basement situated close to transportation and stores. Ideal for the newlyweds or retired couple. Lot is fully fenced with lots of room for extra parking. SHIRLEY MCLEOD 478-2121 or 478-8220.

OPEN HOUSE
228 OBED ST.
FRI. and SAT. 1:30 - 4:00
Here's a 3 bdrm. home that you should see without delay. It's a great buy at $44,900. On a terrific corner lot, in a good residential area, fireplace in LR, and a basement. Vendor has purchased so make an offer. Phone DAN NASH at 385-5741 or 477-2078. NANAIMO REALTY (VIC) LTD. MLS.

OPEN HOUSE
3122 METCHOSIN Rd.
SAT. 1:30-4:00 P.M.
VENDORS DEPERATE. PRICE REDUCED $1,000. Modern 4 bdrm. swimming pool, change cabana, outdoor BBQ. ML15938 F. COLOMBIN 385-5741 Res. 385-3033 NANAIMO REALTY (VIC) LTD.

OPEN HOUSE
1048 CRAIGFLOWER RD.
SAT. 1:30-4:00 P.M.
Visit this beautiful 2-3 bdrm home in choice location. Within ½ block of golf course and shopping. Views of park from your sundeck, breakfast nook, bedroom and dining room. Expensive w to w carpeting. Drive in garage. Many extras. ALBAN BOWES 479-5693 OR 385-5741 NANAIMO REALTY (VICTORIA) LTD.

"URGENT SALE"
OPEN HOUSE
SAT. 1:30-4:30
539 RIEL PL.
4 yrs. old 3 bedrms, fully developed basement, immaculate, good views. Glanford. LILIAN McLEOD, NANAIMO REALTY (VICTORIA) LTD. 385-5741.

EXECUTIVE SPECIAL
Beautiful split level home near Mount Douglas Park over 2,000 feet floorspace including in-law suite with private entrance. Owners waiting to look at any reasonable offer. Call JOHN ADDICOTT 477-8232 or 385-5741.

TRIANGLE TREAT
Nestling on Triangle Mountain is a three bedroom home with twin garage, sauna, fireplace, electric heat, and harbour view. Vendors want to sell and a very low down payment is possible for the right people. Call JOHN ADDICOTT 477-8232 or 385-5741.

A. E. LePAGE
WESTERN LTD.·REALTOR
1395 HILLSIDE 386-6331
NOW OPEN 'TILL 9 P.M.

OPEN HOUSE
FRIDAY AND
SATURDAY
1 - 4:30
VANALMAN
661
MUST BE
SOLD
4 bedrooms. 2 complete baths. 2 fireplaces. Finished sauna bath, living room, sep dining room. Cab kitchen with built-in nook. Full basement. Laundry room. Huge cement sun deck over enclosed garage. All this in a 59x110' lot bounded by Colquitz Creek, where salmon abound in spawning season. Year round clear running fresh water. It's a must sell. See display ad in Victorian Fri. Your opportunity for a real bargain. No reasonable offer will be refused.
ASKING
PRICE
$69,700
CALL
LEN LEDOUX
386-6331 OR
382-9852

COLWOOD
COUNTRY
OPEN HOUSE
Sat. - Sun. 1 - 4 p.m.
456 SUE MAR PLACE
(Follow signs off Metchosin Rd.)
A sparkling new 3-bedroom, full basement home in a family oriented new subdivision. Feature stone fireplace, master ensuite, large bright kitchen and eating area, formal dining room and 11¾% mortgage financing for qualified purchasers. Offers to $62,900.
MORE HOMES
AT:
2270 ALICIA PLACE — A Georgian colonial
2274 ALICIA PLACE — An English Tudor
(Both located off Hagel Rd. in Colwood Lake Estates — Offers $85,900)
478-1721 (Bus.) Doug Gent
(Res.) 478-9823
RIDLEY BROS.
DEVELOPMENT CO. LTD.
Member Victoria H.U.D.A.C.

MUST SELL THIS MONTH TO best offer. New 3-bedroom strata duplex. Full undeveloped basement. 479-2394.

Century 21
REAL ESTATE
MAYFAIR REALTY
3147 Douglas Street 386-2955
Mayfair Shopping Centre

OPEN HOUSE
SAT. 1:30 - 4:30
1778 SENWOOD
(OFF LARCHWOOD)
A new 1,244 sq. ft. home featuring 3 bedrooms, 1½ baths, 2 fireplaces, large kitchen with quality cabinets and coved counter tops, dining room. All main floor windows are double and also have screens already installed. Heavy insulation throughout. High basement idea for development. Underground services. On dead-end street. Trades considered. $56,900. GEORGE WALL, 386-2955 or 477-0548.

OPEN HOUSE
SAT. 1:30 - 4:30
616 MT. VIEW
(OFF SOOKE RD.
IN COLWOOD)
Immaculate condition, only 5 years old. Lovely 3-bedroom home that has so many extras to take your fancy. Full basement with rec. room. Lots of area for boats or trailers on corner lot. Priced to sell. MLS 17157. Only $59,900. GEORGE PARSONS, 386-2955 or 598-3847.

OPEN HOUSE
SAT. 1:30 - 4:30
1341 HAULTAIN
Absolutely nothing to do to this spotless 2-B.R., full-bsmt. home. Rec. room, laundry room and workshop in bsmt. 2nd B.R. has sliding glass doors to sundeck and fenced backyard with superb landscaping. You must see this one. $56,900. LEIGHTON NOBLE, 386-2955 or 658-8968.

COUNTRY LIVING
9 ACRES
Comfortable 4-bedroom home, spacious living room and dining room, eat-in kitchen, 3-car garage and workshop, beautiful parklike surroundings. Metchosin area. $95,000 full price. MLS 17800. Call TED CHARTRES 386-2955 or 385-5508.

FAMILY HOME
A total of 1,900 sq. ft. of finished living area in this nicely renovated home in the Sears area. Three or four bedrooms, living room with fireplace, LARGE kitchen, dining room (or fourth bedroom), 22x14 rumpus room. Separate large garage or workshop. Fenced backyard. MLS 17773. $58,900 with trades, guarantee, or bridge financing available. Call GEORGE WALL, 386-2955 or 477-0548.

NEW
2 BEDROOMS
In Gordon Head, with 1,280 sq. ft. on main floor, plus full, high, easy-to-develop basement with roughed-in fireplace and plumbing. Floor-to ceiling slate fireplace on main floor separating living-room from stairway. Extra large rooms, including 16 ft. long master bedroom. not yet quite complete. To view, call GEORGE WALL 386-2955 or 477-0548. Trades, guarantee, or bridge financing available.

NOBLE'S CHOICE
SELECTIONS 4 U
1. Lovely 2 BR full bsmt. home with rec. room down and stunning landscaping in fenced back garden. $56,900. MLS.
2. The best BROADMEAD home under $100,000. A MUST to view.
3. High Broadmead rancher by master craftsmen — $139,500. MLS.
4. Two duplexes. One at $92,500 and one at $74,900.
Give me a call please. LEIGHTON NOBLE, 386-2955 or 658-8968.

RITHET'S
for
Real Estate
Insurance
Appraisals
714 FORT
382-4251

OPEN HOUSE
SAT. 1:30 - 4:00
2021 ARDWELL
RESTHAVEN AREA CLOSE to all Marinas in Sidney. IMMEDIATE OCCUPANCY can be arranged on this immaculate near new 1280 sq. ft. home, FAMILY-SIZE kitchen, LARGE living room and dining room, FULL high basement, sundeck over carport. Close to all SCHOOLS. New MLS. Asking price only $59,700. A MUST SEE.
W. MICHAELS OR R. JOHNSON
382-4251 (24-Hr. service)

SIDNEY
Drive by this 4-yr.-old, 3-bedroom beautifully maintained home on large, fenced, landscaped lot at 2123 SKYLARK LANE. (do not disturb tenants). Home features living room with fireplace, dining room with sliding door to sundeck, master bedroom ensuite. Wall-to-wall throughout, 2 extra rooms and R.I.P. in basement. Asking $62,500. MLS 17617. For more information and to view call:
R. WILKINSON OR O. DOUGLAS
382-4251 (anytime)

ESQUIMALT
Handyman's special, 1½-storey, 2-bedroom home situated at 918 LYALL ST. Good location, close to Work Point Barracks. Asking $32,500. but offers invited. For more information or to view call:
O. DOUGLAS or E. WILKINSON
382-4251 (anytime)

Maplewood Cook
Now is the time to buy this cozy two-bedroom home. Attractive living room with F.P. and W-W carpet. Electric heat, copper plumbing, separate garage. garden area. Close to shopping and bus. MLS. 16775 and only $42,500.
To view please call:
R. JOHNSON OR W. MICHAELS
382-4251 (anytime)

COLWOOD
This lovely 4-year-old home may be for your family. Located within walking distance of schools, close to shopping and transportation. Sliding doors off dining room to wrap-around sundeck, living room with feature wall and beautiful slate fireplace. Family-size kitchen with tremendous amount of cupboards, good eating area. 3 bedrooms, master ensuite. Rec. room in basement with fireplace and room for more development. Make your appointments now for this listing at $63,900.
R. JOHNSON or W. MICHAELS
382-4251 (anytime)

Glen Lake Area
A lot of love, a little imagination could turn this lot into a garden to match the home. It's nice, just 4 years old and in fine shape. Attractive living and dining rooms, stone fireplace, broadloomed. Two Bedrms on main, third down with washrm and recreation room. Now ONLY $54,900.
386-7771 Peter Mason 477-9318
MOODY and MASON REALTY

BY OWNER
Very attractive inside and out, quality built 3-bedroom home, featuring expensive broadloom, white brick fireplace, with large living room, and separate dining room. Utility room, fourth bedroom, workshop and drive-in garage in basement. Beautifully landscaped. Royal Oak-Glanford area. $66,900. 479-4710 weekdays, after 5:30. Weekends anytime, no agents please.

Final
CLASSIFIED 386-2121
TELEPHONE 383-4111

The Daily Colonist.

Vancouver Island's leading newspaper since 1858

Cloudy, high 18
Weather Details On Page 2

No. 165 – 118th Year — VICTORIA, BRITISH COLUMBIA, FRIDAY, JUNE 25, 1976 — 15c Daily, 30c Sunday

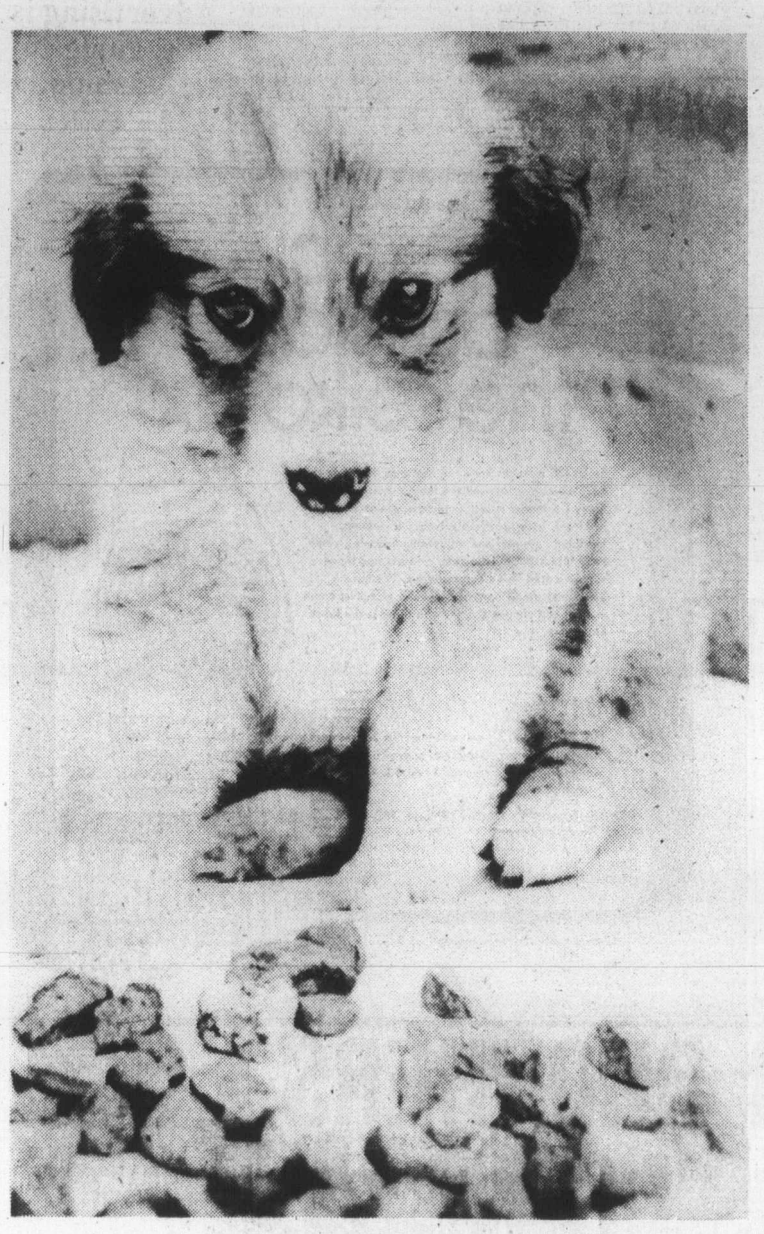

—CP

Rock hound

Six-weeks-old pup dolefully surveys 53 pebbles he consumed before being taken to veterinarians in Halifax for super tummy-ache. Mixture of laxative and mineral oil did the trick of retrieving dog's solid diet. The pup, naturally, has been nicknamed Rocky.

Airmen meeting Lang as thousands laid off

Canadian Press

Air traffic control union leaders will meet Transport Minister Otto Lang this morning and may issue a public statement about mid-day on the dispute over the use of French in air communications and the country-wide air traffic tie-up.

Jim Livingston, president of the Canadian Air Traffic Control Association (CATCA), and David Cuthbertson, executive assistant to Transport Minister Otto Lang, said hopes for a Thursday night meeting were dashed when a government-chartered aircraft bringing CATCA leaders to Ottawa was delayed for hours in Winnipeg.

Apparently pilots' union leaders travelling with the CATC directors raised some new issues while the aircraft, chartered from CP Air, was on its way east. Cuthbertson said the pilots' demands were "totally unreasonable."

Cuthbertson said the pilots were demanding that Eastern Provincial Airways and Nordair pilots stop flying as a condition for possible meetings between the Canadian Air Line Pilots Association (CALPA) and Lang.

Livingston said the controllers will meet separately before and after the meeting with Lang and may hold talks with CALPA leaders as well. He said CATCA will make a public statement about noon or shortly after.

Although only pilots now are on strike, CATCA seems the key to a return to work. CALPA president Ken Maley has said pilots will not fly unless assured by CATCA that the air traffic control system is safe.

Both Livingston and Maley have said the air traffic control system was unsafe because controllers were preoccupied with their dispute with the government on bilingual air communications.

Conservative leader Joe Clark said in a television and radio broadcast that controllers and pilots should restore full air service. The government inquiry commission should be allowed to examine the safety issue without further disruptions in air service.

New Democratic leader Ed Broadbent said in another radio broadcast that Prime Minister Trudeau left out certain important facts in his Wednesday television address. Broadbent mentioned alleged violations of the government bilingual air policy at St. Hubert Airport in Montreal which he said led CALPA and CATCA to distrust federal statements.

CP Air has been laying off 4,800 men progressively and Pacific Western Airlines has already laid off 2,000 men. Air Canada was to do the same with 12,000 men, 60 per cent of its work force, early this morning.

Trudeau promised in a country-wide television address that bilingual air traffic control would not be extended in Quebec until a new, two-man federal inquiry had completed its work.

But Livingston was skeptical about the prime minister's promise. He said the government had failed to enforce its existing bilingual pol-

Continued on Page 2

U.S. pilots bar Canada flights

WASHINGTON (CP) — Pilots for 10 U.S. commercial airlines — virtually the entire fleet flying into Canadian airports — will cease flying through Canadian airspace at midnight local time, their association president said Thursday.

Capt. J. J. O'Donnell, head of the Air Line Pilots Association (ALPA) said at a news conference: "We regret quarantining this airspace because of the threat to safety in Canadian airspace brought about by controllers' objections to government pressure to introduce French in air-to-ground communications.

"Anyone trying to bring in a bilingual system is doing it at the expense of safety.

"The Canadian government is doing this for political reasons."

O'Donnell said controllers manning Canadian airport towers were operating "in a confused state of mind because of coercion, threats and intimidation by the courts and government" in Canada.

The 10 airlines affected, which make a total of 150 flights a day into Canada, are Allegheny, American, Air West, Delta, Eastern, Frontier, North Central, Northwest, United and Western.

O'Donnell said ALPA had delayed as long as possible before making the decision.

"If we had a mid-air collision at 2 o'clock tomorrow, I wouldn't be able to live with myself."

He predicted that Canada's air traffic controllers would not "get the system back operating safely until the bilingual question is addressed."

Qantas diverts

SYDNEY, Australia (Reuter) — Flights from Sydney to Vancouver will be diverted to Seattle, Wash., because of an airline pilots strike in Canada, spokesmen for Qantas and CP Air said here today. Passengers will be taken by bus between Seattle and Vancouver.

Rescue pilots off job today

Canadian Press

A spokesman for civil aviation inspectors said Thursday that coast guard helicopter pilots at Victoria and Prince Rupert won't report for work today.

The pilots are members of the civil aviation inspectors group and will join the air inspectors in their protest of the Anti-Inflation Board's rejection of a binding arbitration report.

The pilots service both air and marine navigational aids and assist in search and rescue operations.

A spokesman said stand-by crews will be available in case of emergency.

Building talks do nothing to ease crisis

By DON COLLINS
Colonist Reporter

Last-ditch efforts to avert a total shutdown next week in the B.C. construction industry appeared doomed to failure Thursday.

Representatives of several unions and the Construction Labor Relations Association met all day Wednesday, but both sides remained set in their positions.

"There has been no sign of progress," CLRA president Chuck McVeigh told the Colonist after the meetings broke up in Vancouver.

More meetings are scheduled with the same unions today, but McVeigh said he saw little hope of agreement.

The shutdown would come in the form of an industry-wide lockout in reprisal against the cement masons union which began a strike against a number of firms Wednesday.

It would be the fourth shutdown in as many bargaining years. The industry has been brought to its knees during the summers of 1970, 1972 and 1974.

This time it would put 40,000 construction workers from 22 unions out of work and halt the construction of an estimated $3 billion in building projects.

Labor Minister Allan Williams hasn't entered the pic-

Continued on Page 2

Sharp threat on abolition eyed as bluff

OTTAWA (CP) — Government House Leader Mitchell Sharp says Parliament will remain in session all summer until a final vote is taken on the government bill to abolish capital punishment, but opponents of the bill are betting the statement is only a bluff.

Jack Horner (PC—Crowfoot), who wants hanging retained, said in an interview Thursday he expects the Commons to adjourn for the summer next Wednesday and that the deciding vote on capital punishment will be taken in the fall.

"There's no way the bill can be finalized in the Commons in a few days," Horner said.

Other MPs also are expected to seek changes in the bill which calls for total abolition of the death penalty.

McGeer explains ICBC's current bulge

Surplus—but spoken for

The Social Credit government wants B.C. motorists to buy their car insurance at cost and any surplus will be returned, Education Minister Pat McGeer told the Legislature Thursday.

McGeer, who is president of the Insurance Corporation of B.C., was replying to a question by Gordon Gibson (L—North Vancouver-Capilano).

Gibson asked if a forecast $100 million surplus in ICBC funds at year-end would be returned to B.C. motorists.

McGeer said it would be great if there was a $100 million surplus but that he didn't think there would be.

"We have always said that we want ICBC on a break-even basis," McGeer said. "We want B.C. motorists to buy their insurance at cost. And we have said that any surplus that may be attained will be returned. I would like to think that we are $100 million better than the NDP, but that's a high target."

McGeer said that while ICBC had no cash on hand it did have $311.9 million invested in short term deposits. He also stated that $251.4 million of that total was earmarked for anticipated claims and that $164.6 million was owed by ICBC to motorists who have already established claims.

Dennis Cocke (NDP—New Westminster) a former director of ICBC, asked McGeer if he was now prepared "to admit you were way out of line in putting up the rates the way you did."

McGeer replied that no one could have predicted the "amount of waste we found in ICBC."

Gibson insisted that McGeer state categorically that any surpluses accrued this year by ICBC would be returned "to this year's motorists," but McGeer refused to make that commitment.

Gibson asked how far staff reductions would go under the new management of ICBC.

"You have told us that attrition has reduced the staff by 10 per cent," he said. "What's your target?"

"Whatever brings maximum efficiency," McGeer replied.

Several claims offices and regional branch offices have undergone staff reductions or are in process of being phased out.

Inside

Barrett blasts Williston past —Page 3

Limit catches from up-Island —King Fisherman, 8

How B.C. looks to its tycoons —Page 13

Officer wary of guards —Page 14

	Page
Background	5
Bridge	31
Classified	29-42
Comics	28
Crossword	37
Editorial	4
Entertainment	26, 27
Family	23, 24
Finance	12, 13
King Fisherman	8
Marine Calendar	14
Names in the News	9
Provincial Court	14
Sports	15-22
Television	30

Flames raging in California

SAN FRANCISCO (UPI) — Flames scorched parched timber, grass and brush lands throughout California Thursday, with one blaze racing through the picturesque Point Reyes National Seashore Park and another searing a big patch of the Sierra foothills.

The thermometer bubbled up into the high 30's in the Sacramento Valley and in suburban communities around San Francisco. There has been little or no rainfall, in northern California the past winter, creating a severe fire danger.

Fire crews said the Point Reyes fire on the coast north of San Francisco was 95 per cent contained. It charred 325 acres in rugged terrain.

The fire in the Sierra foothills was just east of Sacramento. It ravaged 20,000 acres of timber and brush. It also ruined 14 buildings, including two homes. The blaze was reported to be 60 per cent contained.

In the San Francisco Bay area, there was a 150-acre fire near Lake Chabot just east of Castro Valley, another small fire near Martinez and many small grass fires.

In southern California, 2,000 acres of brush was burned near Thousand Oaks. There were several other fires nearby.

Fire fighters in all regions reported many of their men suffering from heat prostration. Smoke inhalation, they said, was also taking its toll of firemen on the lines.

Martian blip at a clip for big snip

WASHINGTON (UPI) — A command from Mars will snip the ribbon July 1 to open the Smithsonian Institution's new air space museum.

As President Ford speaks, the Viking spacecraft orbiting Mars will send a blip to a robot arm. Timing is tricky: the signal will take 18 minutes to travel the distance.

Hospital siege ends with murder-suicide

CALGARY (CP) — A 51-year-old man shot his former wife and then killed himself Thursday to end a 13-hour siege at a Calgary hospital.

Police withheld the names of the two, whose bodies were found about 6 p.m. in a third-floor room of Foothills Hospital.

Two members of the Calgary police tactical squad climbed a fire engine ladder to enter the room through a front window about 15 minutes after three shots were heard from the room.

A neighbor of the dead man said he heard him talk about killing the woman on several occasions since the marriage was annulled late last year.

"He told me that 'one day I'm going to kill this woman because I love her so much'," the neighbor said.

Ralph Coombs, executive director of the hospital, said the incident started about 5 a.m. Thursday when the man returned to the hospital after once being denied permission to visit his ex-wife, who had refused to see him.

Patients said the man entered the hospital disguised as a doctor, wearing a smock and carrying a stethoscope. He carried a hunting rifle and two handguns wrapped in a blanket.

The patients said they heard a lot of shouting and arguing after the man entered the woman's room. When a nurse tried to intervene, the man struck her and knocked her down, a patient said.

Inspector Cecil Byers said police were in the middle of telephone negotiations with the man — who had indicated he would give himself up at 6 p.m. — when the shots were fired.

Mystery dollars save Battle for British

Colonist Wire Services

LONDON — United States funds helped Britain preserve an ancient part of its heritage — the site of the 1066 Battle of Hastings where an arrow killed King Harold and modern history began.

Aided by an unidentified American academic institute, the British government successfully bid 690,000 ($1.2 million) Thursday for the 573-acre Sussex estate 50 miles south of London.

Auctioneer Frank Judd said the American institution helped the government's environment department in the purchase as a tangible token of U.S.-British links in this American bicentennial year.

The government said it would retain the battle site and the ruined Battle Abbey built by William the Conqueror in 1076. The estate, purchased by Sir Thomas Webster in 1719, also contains a girls' school, a mansion, farm, cricket grounds, restaurant, cottages and land for housing.

The battle area, visited each year by about 100,000 tourists, will continue to be open to the public.

The Webster family had to sell the estate because of high costs which some family members said they could not afford. A local trust formed to try to keep the site in English hands said it had no money to make a bid.

Residents in the town of Battle, near the south coast of England where the Normans landed, tried to halt the auction. They feared the site might be turned into a fairground or perhaps a safari park.

But all attempts to stop the auction, including an appeal to a judge, failed. The sale itself was an affair of quiet drama, held in London's Mayfair Theatre.

The bidding was raised by two mysterious-looking bearded men who pushed the price up to the final figure. Applause broke out when it was announced that the bidder with the silver beard represented the British government.

The brown-bearded man conceded gracefully.

LIONS.TONIGHT.
PLAY-BY-PLAY ACTION
DIAL C-FAX 1070

The Daily Colonist.
(ESTABLISHED 1858)

SAVE ON CAMPER RENTALS 386-6666
peter pollen ford

Hospital plunge death 'accident'

A 60-year-old Esquimalt man apparently jumped to an accidental death early last Friday because he didn't want to stay in Royal Jubilee Hospital, district coroner Edmond Jorre de St. Jorre said Thursday.

The coroner spoke after an inquest jury ruled Thursday night that Carrol Anton Olson, 904-B Admirals, met accidental death when his perception was so impaired he was not capable of judging his real situation.

The six-member jury also found the hospital exercised reasonable care under the circumstances.

St. Jorre said Olson was in hospital for treatment of internal ailments, but kept saying he wanted to go home. During the night of June 17-18, Olson kept wandering about the hospital and had to be sent back to his fourth-floor room several times.

A tranquillizer was administered at about 4 a.m. Friday but Olson was up and wandering again little more than an hour later. He was restrained to a chair by an apparatus which left his arms free, and walked around with the chair attached behind him.

At about 6:50 a.m., Olson had been back in his room for a while when a patient on the first floor told a nurse she had just seen a suitcase drop past her window. The nurse went out to investigate a few minutes later and was looking at the suitcase when Olson fell nearby.

At almost the same instant, fourth-floor staff went to check on Olson and found his door barricaded by the restraint chair. They pushed in to find an open window which they had closed earlier.

The coroner said straps on the restraint chair had been burned and noted matches were found in the room. The drop from the window was about 50 feet.

St. Jorre said three members of the inquest jury, including the foreman, were University of Victoria law students.

Drivers recover from AIB 'flu'

The "anti-inflation flu" that struck 60 per cent of the Teamsters union workers at Johnston Terminals Ltd. Wednesday turned out to be a 24-hour virus.

The 40 employees who booked off sick at the Victoria terminal were back on the job Thursday and union officials arranged a meeting in Ottawa next Wednesday with Anti-Inflation Board chairman Jean-Luc Pepin.

The union is protesting an AIB rollback in a two-year settlement that reduces a 35 per cent wage increase to 18 per cent. A threatened strike failed to develop Wednesday, but normal work was hindered Monday and Wednesday in various areas by the "flu bug" and study sessions.

Two robbers get five years

Penitentiary terms of five years each were imposed in county court Thursday on two men found guilty by a jury last week of armed robbery in Saanich more than a year ago.

They were William Wallace Woods and William Harold Mack, both 27, who were arrested after Valu-Way grocery store, 101 West Burnside, was robbed of an unstated sum of money, April 2, 1975.

Mack was also sentenced to six months, concurrent, when he pleaded guilty to a charge of escaping lawful custody by walking away from William Head medium security prison March 16, 1975.

The men appeared before Judge E. J. C. Stewart, who assured them that pre-sentence "submissions of counsel have been of considerable benefit, whether or not you think so when I tell you what the disposition is."

Counsel spoke at length on behalf of each man, citing the use of drugs as a contributing factor to their behavior, and the fact that Mack had spent a total of seven months and five days in custody awaiting trial on the robbery charge.

Dean Wilson, representing Mack, and Robert Johnston, for Woods, drew the court's attention to the absence of drug treatment facilities for prisoners committed to or coming out of federal prisons, and suggested in that case the sentence be short enough to allow it to be served in a provincial institution.

Stewart commented it was "unfortunate, sad," that rehabilitative processes did not occur in the federal corrections system, but agreed that self-rehabilitation must come through a corrections system.

He struck out at the offence itself:

"These lightning raids on corner stores are all too common," he said. "They are easy, they are cowardly and they are potentially dangerous, and the victim is usually a very defenceless person."

Both the prisoners demonstrated an incapacity to cope with society and chose to take this out on society, leading Stewart to conclude that a substantial sentence was required to deter them from a future offence, and hopefully to deter others.

"When I came in I was thinking of a more substantial sentence than the one I intend to impose," the judge said. He said he took into account the time served by Mack awaiting trial.

Woods had been employed, had worked with retarded children, taught weight-lifting and was not living on public funds when the offence occurred. He had worked in the Damien Society for drug reform and was now engaged to be married, court was told.

Crown counsel Dwight Whitson said there was no doubt the relationship of the two accused to drugs was a cause of their criminal behavior.

During one of his parole periods, in 1972, Mack had worked at Pacific Centre with emotionally disturbed children, a role he found rewarding, the lawyer said.

—Colonist photo by Ian McKain

BLOOMING LOVERLY Victoria Horticultural Society's summer show is open today from 2-10 p.m. at First United Church Hall, 932 Balmoral. Show concludes Saturday, when more than 500 exhibits will be on view from 10 a.m. to 9 p.m. Above, Mrs. Madge Thompson prepares mass of sweetpeas. There will be refreshments and a plant stall and raffle.

Helpful convict helped himself get free

A 22-year-old former Victoria man serving a lengthy narcotics sentence at the William Head institution in Metchosin is sought by police after leaving an Esquimalt hall Thursday afternoon while out on a temporary absence permit to help senior citizens.

Daniel Jerome Haley was one of two inmates escorted by one William Head officer to the hall at 527 Fraser for a Silver Threads program of companionship and other assistance to elderly persons.

At about 2 p.m., Haley told the officer he wanted to go to the washroom. The officer checked less than 10 minutes later and Haley had gone.

Haley was sentenced Oct. 10, 1975, in Edmonton to four years and five months for possession of heroin for the purpose of trafficking. He was transferred to William Head March 30.

Institution director John Mulroney said Haley had entered William Head's school program and had been chosen to a student council which was formed only a month ago.

Haley was on his second temporary absence when he vanished. On the first, June 17, he had been allowed to go swimming at Juan de Fuca Arena.

—Colonist photo by Ian McKain

NEWLY-ELECTED president of Victoria Rotary Club Doug Lewis, left, and outgoing president David Hamilton present exchange program awards to Diana Robinson, left, and Catherine Hayes.

Year in Japan, Philippines for Rotary-award pupils

Two 18-year-old high school students from Victoria will be leaving soon for the Far East, where they will spend a year as unofficial goodwill ambassadors for Canada.

Diana Robinson of Mt. Douglas high school and Catherine Hayes of Oak Bay high school, both Grade 12 students, have been chosen in Rotary International's exchange program in which students live with families in other countries for a period of one year and attend school.

Miss Robinson, who lives with her parents Doug and Jean Robinson at 4307 Parkside Crescent, Saanich, will be leaving July 5 for the Philippines and Makati Rizal, which is a suburb of Manila. She will be attending Assumption College there.

Miss Hayes, who lives at 3145 Ripon, Oak Bay, leaves Aug. 19 of Yanagawa, which is located on the southernmost island of Japan. She will be living with a Japanese family and will attend Yanagawa commercial high school. Miss Hayes' parents are Don and Harriet Hayes of R.R. 4 Herd Road in Duncan.

The students were introduced at a Rotary Club luncheon Thursday at the Empress Hotel.

Peninsula woman in sweeps money

"It sure feels good," H. R. Dionne, of Central Saanich, said Thursday night after learning tht his wife shares a ticket that could win big money in Saturday's running of the Irish Sweeps Derby.

Margaret Dionne went in on a ticket with one of her friends, but the Dionne family is not making any plans until the horse comes in.

The ticket, ZPC 94907, was drawn Thursday and matched with Decent Fellow, one of 19 horses scheduled to run in the famous race at Newbridge, Ireland on Saturday.

Twelve Canadians had tickets drawn for the race, but none were matched with the favorite, Empery.

Lillian Waugh of Saint John, N.B., holds ticket ZJB65507 on second-favorite Malacate, a French challenger quoted at 9-to-2 odds.

George Bodkin of St. Thomas, Ont., won the sweeps superprize of £400,000 (about $700,000).

Bodkin was the 13th Canadian to win the superprize in 23 draws. The prize is awarded to the first ticket pulled out of the drum.

The other tickets drawn will be matched with the winning horses. There will be three first prizes of about $135,000, three second prizes of about $36,000 and three third prizes of about $18,000.

Holders of tickets matched to the also-rans will get about $3,937.

Total prize money, this time about $1,538,100, depends on proceeds from ticket sales, which totalled $4,875,346.

The difference goes to Irish charities.

There are 19 horses scheduled to run in Saturday's race, although Youth and Meneval are doubtful starters. Canadians do not hold tickets on the two doubtful starters.

Nursing grads face bleak market for jobs

Members of St. Joseph's School of Nursing's 76th class, which graduates this weekend, will face a bleak job market.

Thirty-five nurses have completed the school's three-year program this year, and only about half of them have jobs lined up, Elise Kern, past president of the student's council said Thursday.

But that is better than was expected earlier in the year, she added. Victoria General Hospital, with which the school is affiliated, has hired more of the student nurses than predicted.

A few of the students are going to jobs in the United States, and two are going north to Fort St. James.

It wasn't long ago that Canada had a shortage of nurses, but in the last year that situation has reversed. The federal government has tightened restrictions on its share of health costs, some provincial governments have cut their health budgets, and hospitals have started to cut back on hiring. In Ontario, some hospitals have been completely closed.

Commencement exercises for St. Joe's graduates will begin at 7 p.m. Sunday in the McPherson Playhouse.

Gentle, loving, terrifying Linus Pauling

Sparkling 75-year-old Nobel scientist talks reporter, 47, to death's doorstep

Pauling . . . sparkling

Dear Boss:

I don't know what I did this time to upset you, but did you really have to send me out to face death — or, at least, the inevitability of death?

Let me put it to you this way:

If the world doesn't blow up in the next half hour, or if I don't die from my own fat or succumb to my heavy sugar intake or choke to death on my cigars, I'll tell you about Linus Pauling.

Linus Pauling is the only man who ever won two unshared Nobel Prizes (the chemistry prize in 1954 and peace prize in 1962) and is a gentle person who loves humanity. But it is this concern for humanity that scares the bejeebers out of jittery, fat, bad-living folks like me.

Pauling, who is very much alive and sparkling at 75, succeeded in puttting a 47-year-old like me on death's doorstep when he appeared at the McPherson Theatre Thursday night as the latest star of the Menie Brereton lecture series.

His fine scientific mind has been hung up for some time on health and vitamin C, and going by the calculations he offered on lifestyles (years deducted for harmful habits) I figure I should have died 10 years before I was born.

Pauling told a packed house a lot could be done to improve the health of people, especially by the people themselves. In addition to all other factors, vitamin C had an important part to play, he said.

Besides, it is "marvelously non-toxic," he said. People have been known to take a quarter of a pound without killing themselves.

On the topic of health, he said: "A lot can be done in this field. You can decide whether you want to die when you're 50 or when you're 80 or 90."

And that, boss, is where the scary stuff came in.

Drawing from a California study, he said you would lop four years off your life if you didn't eat breakfast and another four years if you ate between meals.

Right there I realized I had lost eight years.

Then there was this thing about sugar. Some 175 years ago, man swallowed five pounds of sugar a year. Today he consumes 100 pounds.

"The human body isn't accustomed to handling 100 pounds," he said.

A study done in England indicated a man consuming 140 pounds of sugar a year stood 16 times the normal risk of heart disease, Pauling said, without the slightest concern for those of us who were already whimpering.

But that's just part of the picture. Back to the California study. Deduct eight years of life if you smoke a pack of cigarettes a day, or drink too much. Deduct another four if you don't sleep seven or eight hours each night. (Sleep on the job apparently doesn't count, boss, in case you think this habit might keep me alive.)

Other death-hastening factors are the lack of daily exercise, and obesity.

I knew by now I was going fast.

But just as I was about to touch my toes and cry out for help. I thought of what Pauling had said at the beginning of his lecture.

He had been called upon by the politicians in Washington to say what he thought the world might be like in 100 years. He told them ways must be found to deal with human suffering, and this brought him eventually to the world's preoccupation with nuclear weapons.

He said the weapons were becoming more complicated through technological advancement, and as a result, more dangerous to mankind — not so much through those who governed them, but through technical mishap.

He said, as he had before, that the world could face its greatest catastrophe in the next 25 to 50 years.

But if it survives, he thinks it will be a more sensible place 100 years from now.

I figured at that point that I didn't have 100 years to wait.

As I figure it, boss, if the big bomb is going to get me, I might as well go out smoking and eating and things like that. That is, if you don't get me first.

Your quivering servant
Don Collins.

Women police team a first for cruisers

Victoria police made history Thursday night — and it took two women to do it.

For the first time, a patrol car hit the streets manned (or, more correctly, womanned) by two constables who had to be addressed as "Ma'am."

Another officer (male) said it wasn't something that was planned, but just the way things worked out when the 4 p.m. to midnight shift began.

Constables Martha McNeely and Beryl McGrath handled their shift without encountering any heavy problems.

However, they didn't go unnoticed.

It had to happen, they figured, sooner or later. Someone shouted: "Look at the lady pigs."